Showers Overnight, Sunny Periods
Details on Page 5

Victoria Daily Times

The Home Paper
TELEPHONE 2-3131
NIGHT
Circulation (to 8 p.m.)____2-3131
Classified (to 8 p.m.)____2-3131
Night Editor (to 9 p.m. 2-3135

VOL. 121, No. 213 ** VICTORIA, B.C., FRIDAY, SEPTEMBER 10, 1954—28 PAGES PRICE: 7 CENTS SATURDAY, 10 CENTS

First Pictures of Schoolgirl's Triumph

MARILYN (centre) after being pulled from water by Joan Cook (left), a friend who dove in fully clothed to help, and a newspaperman who accompanied the the swimmer.

—Toronto Star Photos.

SHE RELAXES on stretcher with big smile.

FIRST INTERVIEW WITH NEW CHAMP

Marilyn Dozed Off Twice in Swim

SWIM STAR CONSIDERS STRAIT PRIZE OFFER

TORONTO—Whether the new swim star, Marilyn Bell, will tackle the Strait of Juan de Fuca next summer is a decision for her parents.

Her coach, Gus Ryder, said:

"That's up to her parents to decide, but if there's anybody in the world today who can do it, Marilyn can."

An offer to Marilyn, guaranteeing her expenses and appearance money was wired Thursday from Victoria by the co-sponsors of the Bapco-Times swim, who suggested a match purse of $5,000 for a race, over and above the expenses.

Her Awards and Prizes May Total Over $60,000

TORONTO (CP)—A victory celebration is planned for tonight for 16-year-old Marilyn Bell, conqueror of Lake Ontario.

Civic officials said today that, if the swimmer is sufficiently rested from Thursday's ordeal and if her parents consent, they will give her a ticker-tape parade up downtown Bay Street.

A triumphant cavalcade along the Canadian National Exhibition waterfront also is tentatively scheduled for tonight, followed by a presentation at the CNE bandshell.

Marilyn herself, who announced she felt "terrific" at the end of the swim through more than 32 miles of choppy water, revealed today she had swum with the constant pain of a strained tendon in her left ankle. She said nothing about the ankle until after she reached Toronto as the first person ever to swim across Lake Ontario.

The blonde high school student confessed to being overwhelmed by the welcome from the vast throngs who waited in the dusk for her to finish and by the publicity her feat attracted.

"I thought my swim, if I finished, would be on the back pages of the papers," she said in an interview.

With her accomplishment still virtually the sole topic of conversation in this city that took the plucky young athlete to its heart, Marilyn spoke of the arduous hours in the cold water.

"They say I went to sleep twice. Maybe I did but I know I kept right on swimming.

"It was the darkness and the eels that bothered me most. It was so dark that first night. I called to the boat to turn all its lights on so I could see something. They did and I felt better.

"But the eels kept coming around me. I could feel them. One of them fastened on my leg. Finally I kicked it off.

"The last two hours were the hardest. I felt like I did in Atlantic City when I swam the 26-mile marathon there—as if I'd been swimming all my life.

"What am I going to do with all the money? I don't know. I haven't even thought about it yet. How much was it?"

Presentation at CNE Tonight

It was announced today that her rewards in cash and gifts will total more than $60,000.

President Robert Saunders of the CNE said the exhibition will give Miss Bell $10,000. Various other organizations have promised large sums.

Mr. Saunders said the presentation is to be made in a ceremony at the CNE tonight.

It was announced Thursday that the CNE would give the swimming star $7,500 as a reward.

The CNE had previously contracted to pay Florence Chadwick, long-distance star from San Diego, Calif., $10,000 if she could complete the swim. How-

(Continued on Page 26)

Western Powers Challenge Russia

Free German Vote, Austrian Treaty Must Precede Any Big Four Meeting

LONDON (CP)—The Western Big Three today told the Soviet Union they will attend a Big Four meeting only if Russia first concludes the Austrian State Treaty and agrees to holding free elections throughout Germany.

The stand was taken in identical notes delivered in Moscow by envoys of Britain, the United States and France in reply to Soviet notes of July 24 and Aug. 4.

The western notes made concrete progress on the German and Austrian problems the price for acceptance of Russia's proposal for a Big Four meeting to consider setting up a European security pact.

The Soviet note of July 24 proposed a general European conference to conclude an all-European collective security pact in which the United States could join.

The Aug. 4 note proposed an immediate Big Four conference to prepare the wider meeting to review the German problem.

The Western three, in effect, closed the door on these conferences—but without locking it.

CAN RE-OPEN DOOR

They made it clear Russia can open the door if she likes by switching the policies that have helped to produce East-West deadlocks on Austria, Germany, disarmament and ways of securing world peace.

The Western notes stipulated that before the three countries will agree to the Soviet proposals Russia must:

1. Join in signing an Austrian treaty settlement that would restore the country's independence promised 11 years ago.

2. Agree to free German-wide elections under international supervision for an all-German government. That would be a first step toward reuniting the country and reaching a final peace settlement.

The Soviets made it clear in their communications they wanted the West to abandon plans for rearming West Germany and also their North Atlantic Treaty Organization.

'Only Right She Should Win'—Winnie

TORONTO (CP) — Canada's female English Channel conqueror, Mrs. Winnie Roach Leuszler, 28, said it was only fitting that Miss Bell should be the only swimmer to finish the lake marathon.

"It's only right that the youngest swimmer should win," she said. "She is the new generation. She has the whole world and a wonderful career before her."

DESERVES THE BEST

LOS ANGELES (CP)—Marilyn Bell, the little Toronto teen-ager who conquered Lake Ontario Thursday, "deserves everything," the sister-in-law of Florence Chadwick, her defeated rival, said today.

Mrs. Lena Chadwick, sister-in-law of the world-famed English Channel conqueror who had to be taken from the water after she became ill in the attempt to swim from Youngstown, N.Y., to Toronto, had this to say about the Canadian girl who finished the grind:

"That Bell girl deserves everything. She reminds me of Florence when she was starting. She must have the same drive as Flo.

"Florence has to stop swimming some time, but it is too bad she must be defeated to stop."

'FANTASTIC' SAYS DOCTOR OF SWIMMER

TORONTO (CP) — Dr. Frank Griffin, physician who examined Marilyn Bell after she completed her amazing 32-mile swim across Lake Ontario Thursday, said that from her condition "you would never know she ever did a thing."

"It's absolutely fantastic," he said. "After such an ordeal, you can expect a lowering of the blood pressure, but hers is absolutely normal."

Coach Lauds 'Courage Of Champ'

TORONTO (CP) — Marilyn Bell had everything against her, except the water temperatures, when she started her 32-mile swim across Lake Ontario.

But many people forgot about that thing athletes call guts. Gus Ryder calls it the "condition and courage of a champion."

Ryder, the 16-year-old swimmer's coach, said Marilyn ran into "wicked currents, wind and waves" during her epic marathon.

"Everybody's heard about the mile of the century," he added. "Well, this was the swim of the century. It was tough all the way. There was never a smooth spot. The waves ran six feet high; four feet most of the time."

Newspaper men and others who accompanied the little high school student on her history-making swim agreed.

'NOT TIRED'

Ryder added: "We were out in mid-lake when I heard that Flo had given up."

"It was just about that time that Marilyn showed some signs of wanting to quit, but when I told her that Flo was out she stroked 66 to the minute—and that's fast after swimming all night."

New York City Fears Hurricane 'Edna'

NEW YORK (CP) — The weather bureau said today it will be a "miracle" if hurricane Edna now moving up the Atlantic coast, fails to hit New York City head-on Saturday.

As the northeastern United States braced from Cape Hatteras, N.C., to Maine, the New York weather bureau said that if it hits the city it will be "one of the most serious hurricanes in the New York weather bureau's history."

Marilyn Swam 40 Miles To Make 32

TORONTO (CP) — Marilyn Bell swam more than 40 miles in Lake Ontario—eight more than the air-line distance across the lake.

The captain of the boat that followed Marilyn in her conquest of the cold waters estimated the distance. It was to have been a 32-mile swim when she left Youngstown, N.Y., Wednesday night. But the wind and currents added at least another eight miles.

Her actual time was 20 hours 56 minutes.

Drew Sends Congratulatory Wire to Marilyn

OTTAWA (BUP)—Opposition Leader George Drew messaged congratulations to Marilyn Bell today for her "magnificent achievement" in conquering Lake Ontario.

"My heartiest congratulations on your magnificent achievement," Drew said in a telegram to the teen-aged swimmer.

"Have just returned from Europe, where I had reason to be proud of Canada because of the great standing of our young people over there, and now come home to find this added reason for pride in the people of our wonderful country," he added. "Hope your success and happiness may continue through the long years ahead."

Dawley Placed On RCMP's Top-5 List

OTTAWA (CP)—The RCMP today added the name of an escapee from a British Columbia prison to its list of most-wanted fugitives, bringing the list to five men.

Clifford Eugene Ernest Dawley of Victoria, 45-year-old seaman and steel worker who escaped from Oakalla prison farm at Burnaby last month was placed on the list. When he escaped Aug. 23, he was awaiting trial as an habitual criminal.

'Cruel Sea' Author Writes Times Series

A delightful series which will introduce Canadians to each other in an amusing manner will start in the Times Monday.

The articles are written by Nicholas Monsarrat, the famous English author whose book "The Cruel Sea," is one of the classics of naval warfare during Second World War. He came to know Canadians then through service on corvettes.

Mr. Monsarrat and his wife toured the whole of Canada by car, starting in Newfoundland and coming through to the West Coast.

In course of the leisure trip he has written about each section and many towns of the nation, giving an outsider's impressions of themselves to Canadians.

The series, entitled "Across Canada with Monsarrat" will carry on for 30 instalments and makes interesting reading for every Canadian.

EXCLUSIVE TO THE TIMES

Book Censure Reveals 'Curtain of Ignorance'

Attlee Finds Chinese Adopting Tactics of Totalitarianism

(EDITOR'S NOTE: Former British Prime Minister Clement R. Attlee has just concluded a three-weeks' tour of Communist China, which included a stopover in Moscow en route. Leading a Labor party delegation of nine, his aim was "to learn as much as I can about what conditions really are . . ." Following is the fourth of five exclusive articles in which he writes of his observations and of his reactions to what he saw and heard.)

By the RT. HON. CLEMENT R. ATTLEE

SINGAPORE—We paid a short visit to Manchuria and the northeast section of China. This is a centre of heavy industry. Flying from Peking over the Province of Hupeh, we saw on the west high mountains from which a succession of huge watercourses, almost dry at this time of the year, flowed to the sea. The immense plain was diversified by mountains which from the plane looked just like any conventional map markings. The plain itself was cultivated to the last foot in strips, presumably peasant holdings, while there was a vast number of big villages.

The Chinese do not seem to have an apprehension of how this immense population may press on their means of subsistence. They have pathetic faith in mechanization, though one would think that the almost gardenlike cultivation by the peasants would not admit of much increased production. No doubt the same result might be obtained with less labor, but this does not solve the problem.

Meanwhile, the Chinese seem to be determined to increase and multiply.

We reached Mukden about 11 o'clock in the morning and were greeted as usual by children with bouquets and a large assembly of notables. Mukden now has over 2,400,000 inhabitants, having grown enormously in the past 10 years. It was held by the Japanese from 1931 to 1945, and shows many signs of the occupation.

Compared with Peking, Mukden has a grey aspect, with something of the grimness of the industrial towns in the north of England. The fact that it was raining hard added to the resemblance.

I thought that the general standard of life in Mudken seemed distinctly lower than in Peking. The people were not so good-looking as those in the south. The housing problem must be appalling and I must pay my tribute to the vigor with which it is being tackled. There are huge blocks of dwellings erected or in the course of erection. The standard is not high by our standards — just one room and a kitchen for a family of five persons or more—but one must consider this in relation to the miserable mud hovels in which so many do live.

The people were very friendly, particularly the children who leaned out of the windows to shake us by the hand. We were struck by one notable feature. Mukden is very cold in winter and these dwellings are centrally heated from furnaces serving a whole block. The heating runs through the brick supports of the family bed and, considering the numbers who occupy it, there must be a rare old "frowst" in winter. ("Frowst" is a colloquial word

(Continue on page 15)

Index to Inside Pages

	Page
A-Information Swap Reported Going Well	14
Drew Ridicules Tory "Split" Rumor	7
Finlayson Demands National Tory Convention	2
German Rearmament Leads to War, Says USSR	6
Nationalist Planes Damage 23 Red Craft	5
Robertson Meets Eden on German Rearmament	14
Primate Dedicates Window in Comox RCAF Chapel	17
Green Light for Kinsmen's Rodeo	17
Victorians Cheer Marilyn Bell's Epic Swim	17

Ask the Times	17	Droodles	17	Roberts	17
Bridge	22	Entertainment	21	Sports	12 and 13
Brock	4	Financial	8	Stott	5
Classified	22	Island Digest	10	Why Grow Old?	18
Comics	20	Radio, TV	23	Women	18 and 19
Dr. Alvarez	5			Your Horoscope	24

New Earthquakes

ORLEANSVILLE, Algeria (UP)—Six new earthquakes rocked the ruined city of Orleansville today and struck more terror into this valley of death.

None of the new tremors was as violent as Thursday morning's 12-second earthquake which battered this city of 50,000 and buried more than 1,000 bodies in the Cheliff River valley.

NO CROSSWORD WINNER; PRIZE JUMPS TO $225

Times crossworders, in their thousands, struggled hard with Puzzle No. 76, but no one came up with a completely correct solution. The result is that the bonus prize for a winner of the new puzzle jumps to $225. In tabulating this week's entries the judges disregarded No. 5 down, due to a slight misprint which appeared in the definition. It was decided to throw this word out so that anyone misled by the misprint would not be penalized. Complete answer to Puzzle No. 76, along with the new puzzle, appears on Page 25.

Y' might say young Marilyn got t' fame hand over hand.

* * *

Gordon Head residents are like helicopters when they hear all this talk about makin' an airpark there. They go straight up.

* * *

Have t' admit th' weather is purty nice fer Fall. In fact, it has been fer months.

AMENDED POLICY ANNOUNCED

Mill Road Costs Deductible From Stumpage Rates—Sommers

All forest management licenses issued in B.C. in future will bind logging firms to constructing "arterial forest roads" open to the public.

Forests Minister R. E. Sommers announced today that provision for such logging highways will be written into all forest management license contracts, as "general government policy."

The minister, elaborating on the government's plan to have three of B.C.'s largest logging companies — Alaska Pine, McMillan & Bloedel, and B.C. Forest Products Ltd. — construct access roads to the West Coast of Vancouver Island said the system will "save money."

He revealed that cost of constructing such roads would be deductible as a logging cost, thereby cutting the stumpage rates paid by the individual firms.

Maintenance of the roads also will be deductible from stumpage as an integral cost of logging. The government will direct the location of the roads, and if they are not efficient from the standpoint of the logging company, only the government will lose.

Chief advantage of the plan is that the roads will be constructed now, or in the near future, and will not have to wait ten or fifteen years as under normal government highway programs.

The firms will have the option of retaining private control of the roads, or handing them over immediately upon completion to the province. If they choose private control, larger loads will be allowed, road specifications will not be as rigid, and maintenance costs still will be deductible. In either event, the roads will be open to the public on a 24-hour basis, said Mr. Sommers.

If, however, the province takes over, loads will be restricted to normal regulation, weight limits will be rigidly enforced, as will speed limits.

Mr. Sommers' elaboration cleared some mysteries of the roads proposal, but raised dozens of others. Some are: Will the firm be liable if one of its trucks hits a private passenger car while the road is operated as a private road? What controls can be enforced during high fire hazard? Would logging firms pay gas tax, license fees, and other charges on a private road?

Democracy or Tyranny Man's Choice—Primate

People Must 'Give' More Than 'Take' Archbishop Tells Canadian Clubs

By TONY DICKASON

The western world is now in a position of "having to make democracy work or being governed by tyranny," Archbishop of Canterbury Geoffrey Fisher said Thursday.

The British Commonwealth today, because of its history of democratic action in this century, was "in the best position to solve the problem," he told a joint meeting of the Victoria Canadian Club and Women's Canadian Club in St. John's Memorial Hall.

More than 300 people heard the stirring address.

While Britain's fleet helped preserve Commonwealth ties last century, the link today was a spiritual one, a new concept. It was on a spiritual basis that the Archbishop saw the Commonwealth giving the lead to international freedom and peace.

"It is in this work that we supremely serve the world."

Granting of India's independence in 1947, he termed one of the most progressive acts of history, "a fulfillment of what the Commonwealth ever stands for, self-government for a nation's own ends."

Might Have Altered History

If granting of the independence had been delayed, it might have adversely altered the history of Asia, he said, while as the situation is now world benefits have already been reaped.

He called the "apartheid" policy in South Africa "unwise and suicidal," and pointed out that elsewhere in Africa, notably Rhodesia and Kenya, whites and natives worked on assumption of "partnership." The job yet to be fully done was to work out freedoms for a people now conscious of their own identity.

The genius of Commonwealth administration was the decision that "the government should be multi-racial," with natives and Europeans "brethren."

If this decision was wrong in the developing view of social history it would be "mortgaging the lives" of the future's children, he said.

The Archbishop said he refused to be alarmed by cries that the United States and Britain were drifting apart as this was "against the instincts of both peoples." Of the mooted Canadian role of mediator between the two, he said: "I don't believe Canada's role in history is to hold the coat-tails of the U.S. with one hand and the U.K. with the other to keep them from flying apart."

Both Britain and Canada, he said, were "determined the U.S. alliance remain vigorous and vital."

Worst enemies of the alliance were those who talked of differences between the U.S. and the U.K. "Differences of opinion are perfectly legitimate, the prerogative of sensible people."

The Commonwealth and the U.S. joined were "the greatest possible factor on the face of the earth for freedom among men and peace on earth."

The modern welfare state—and the Archbishop said many nations were this today—was demanding of the individual what had never been asked before: That citizens put into the state more than they wanted from it. Previously this had been a spiritual approach, particularly in religion. Now it had expanded to become also a secular conception.

Problem was how to make it work to achieve a true equity in the new social order, "a God-given democracy in which all the beauties of life will flower."

He said that the increasing urbanization in England was to be viewed with regret because people in cities lived too artificial lives. In the country, people "grow more deliberately and fundamentally in the things that make for man's peace."

Rt. Rev. H. E. Sexton introduced the archbishop with the words: "He has captured the hearts of countless peoples all over the world." In thanking the distinguished speaker, Rt. Rev. J. Lewis McLean, moderator of the Presbyterian Church in Canada, welcomed His Grace on behalf of Presbyterians. He called the speaker "a man who is a human individual, full of natural as well as ecclesiastical grace."

Among those present at the head table were Premier W. A. C. Bennett, Mrs. Fisher, Temple Fisher, Canadian Club president Maj. D. L. McKend, Women's Canadian Club president Mrs. Gordon Wismer, Rear Admiral J. C. Hibbard, Victoria's mayor, Dean Beattie, and other church and lay leaders.

JUST for the RECORD

APPEAL: In Birmingham, Ala., police appealed to the mother of an eight-year-old bandit to recover 16 half-dollars taken from a dry cleaning plant.

Robert W. Collins, the plant manager, said the boy locked the men in charge of the plant in a restroom and rifled the cash drawer.

★ ★ ★

ETERNAL SEX TANGLE: In Chicago Aurora, a female polar bear at the Brookfield Zoo, has been banished to Manchester, Eng., because she made her boy friends jealous.

Zoo director Robert Bean said today Aurora had been living with five males and they fought over her constantly.

★ ★ ★

GOOD THING: In Chillicothe, O., police headquarters reported the following conversation between an officer and a motorist who was stopped for speeding on Route 35, near Route 104.

Officer: "Didn't you see that sign that said 25 miles an hour?"

Motorist: "Yes, but I also saw a sign that said 35."

Officer: "Good thing I stopped you before you saw the one that says 104."

★ ★ ★

INCONVENIENCE: In Baraboo, Wis., James Roper wrote for an absentee ballot for the coming primary election with the explanation: "It may be inconvenient for me to get to the polls to vote next Tuesday."

Roper is being held in county jail on a murder charge.

Saskatchewan Harvest Stopped By Heavy Rains

WINNIPEG — Heavy rains have delayed harvesting in most Manitoba areas for several days, according to the Canadian Pacific Railway agricultural department.

In most Saskatchewan areas, harvesting was at a standstill due to heavy rainfalls, and only limited headway has been made since last week.

Cutting in Alberta is now practically general in southern districts.

Threshing in Manitoba is 17 per cent complete for wheat, 21 per cent for oats and 26 per cent for barley.

Last year at this time, wheat was 68 per cent threshed; oats, 55, and barley, 62.

Comparative figures for Saskatchewan, with last year's figures in brackets: Wheat, 4 per cent (15); oats, 6 per cent (16); barley, 8 per cent (21).

Alberta has threshed 3 per cent of its wheat, 3 per cent of its oats, and 7 per cent of its barley as against wheat 6, oats 8, and barley 10 in 1953.

A fore-runner of the bagpipes, a drone-pipe complete with reed was found in an ancient Egyptian mummy case.

Deane Finlayson Demands National Tory Convention

B.C. Conservative leader Deane Finlayson, Thursday, demanded a national Tory leadership convention to be held "at the earliest possible moment."

Finlayson made his demand as several Victoria area Conservative organizations protested federal plans to form separate riding associations throughout B.C.

Latest to protest the federal membership plan is the Esquimalt provincial group, which also makes up half the Esquimalt-Saanich federal body. This is in the home constituency of Maj.-Gen. G. R. Pearkes, VC, MP, who is one of three federal MPs organizing the new Tory group.

Membership cards for the federal organization already are being distributed throughout the province.

Mr. Finlayson told the Esquimalt provincial organization the non-confidence motion passed at Vernon July 17 was "simply an expression of no confidence in the national leader's plan to divide the party in such a way that the membership in B.C. would have no control over matters of a federal nature."

The new federal organization plan, he said, is evidence of "dictatorship." He demanded a national convention at the earliest possible moment.

At another Tory gathering, a vote of confidence in Finlayson was passed by the Women's Progressive Conservative Association of Greater Victoria.

Battle to Install Heat Appliances Opens in Toronto

TORONTO (CP)—With the natural gas pipeline on Toronto's doorstep, the battle for the heating dollar is about to be joined.

Salesmen for natural gas and fuel oil will be "turning on the heat" to persuade householders of the relative merits of their products.

The battle will likely range over new ground—the housing areas springing up around Toronto. Officials see little chance of ousting oil burners already installed.

It is estimated that over-all costs for home heating will be about the same for gas as for oil. However, maintenance of oil burners is generally considered more costly.

Perhaps in anticipation of the battle, prices of new oil burner installations have been cut by many Toronto firms. Reductions of up to $100 have been advertised.

FOR PILES

There is just nothing like the New PYLTONE Internal Treatment. We don't care what you have used or how severe or long you have suffered. We say the very first bottle of liquid Pyltone gives you the results you expect, or money refunded. Pyltone results last because it corrects the real inner cause. All druggists have Pyltone.

Aviation Council Representative Urges City to Retain Air Park

B. J. Gadsden, city representative on the B.C. Aviation Council, urged the city council Thursday to reconsider its proposal to sell the Gordon Head airpark property for residential purposes.

The council approved the sale of the land in principle at a meeting two weeks ago.

Mr. Gadsden in a letter to the council said the sale would be "contrary to the best interests of the community.

"If this property should be disposed of and broken up it would be positively irretrievable," he stated. "The city is in possession of a site that could, in an emergency, prove of the greatest value to the whole area and a godsend that could not be counted in dollars."

He suggested the question be turned over to the town planning commission for "a careful study of future needs."

The council referred the letter to city manager Cyril Wyatt, who is currently preparing a report on the advisability of selling the airpark.

Long-distance wireless dates from Dec. 12, 1901, when Marconi in Nova Scotia received the first radio message from England.

INFORMATION TO B.C. ELECTRIC BUS PASSENGERS

With the consent of the Public Utilities Commission, the sale of weekly bus passes in Greater Victoria has been discontinued.

B.C. ELECTRIC

FOR GENUINE CLOTHING VALUES TRY

John McMaster

Men's—1012 Fort St.
Ladies'—619 Broughton
Suits - Coats - Slacks
Skirts
at Down-to-Earth Prices

time for **BULBS**

and we have the stocks

Here's the quality you are looking for in selected bulbs of all kinds.

TULIPS—40 Varieties.
DAFFODILS—dozens to choose from.
HYACINTHS CROCUS
NARCISSUS IRIS
SNOWDROPS and many others

Ask for your copy of our complete price list

★ ★ ★

ORNAMENTAL TREES and SHRUBS
See our complete selection . . . planting time is early this year.

★ ★ ★

LAWN TIME TOO . . .

A moisture year means an early start. Here are the tested seeds that are right for your lawn.

FERTILIZERS

Standard names you know, including OK, Vigoro and Blue Whale. Also Peat Moss. All Cover Crops, Fall Rye, etc.

EVERYTHING IN GARDEN SUPPLIES, TOOLS, ETC.

SCOTT & PEDEN Ltd.

4-7181 506 CORMORANT STREET

Glass can't rust!

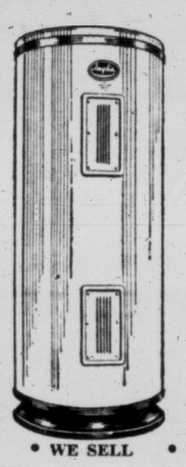

IT'S TRUE . . . the glass-surfaced steel tank of a *Glasteel* water heater can't rust because glass can't rust.

IT'S WONDERFUL . . . You can have all the sparkling clean hot water you want. No more rust to ruin your wash or corrosion dirt to discolor water and fixtures. Your hot water will be as clean and sanitary as the water you drink.

IT'S MADE TO LAST. . . You won't have the expense of replacing a *Glasteel* every few years—because glass can't rust.

Inglis GLASTEEL
AUTOMATIC WATER HEATERS

There's an INGLIS to Suit You From

139.50 up

EASY TERMS AVAILABLE

• WE SELL • WE INSTALL • WE SERVICE

C. J. McDOWELL
PLUMBING AND HEATING LTD.
1000 DOUGLAS ST.

The World's Greatest Names are on RCA VICTOR RECORDS

And you'll enjoy shopping at the new Ward Studio. A competent, courteous staff is at your service and special sound-proof booths have been built for your listening enjoyment.

78 R.P.M. RECORDS

10-1275—Torna A Surriento; Mattinata—Jan Peerce.
26-9504—Westering Home; A Gordon For Me—Robert Wilson.
56-0057—Star O'Robbie Burns; The Bonnie Wells O' Weary—Robert Wilson

ALSO: IN THE "POP" LINE

20-5644—The Man With the Banjo; Man, Man, Is For The Woman Made—Ames Bros.
20-5665—Here; Philosophy—Tony Martin.
20-5737—Let's Do It; Senor—Eartha Kitt.
20-5763—Someone Else's Roses; Sentimental Polka—Dolores Martel.
20-5769—Little Shoemaker; Magic Tango—Winterhalter.

IN EXTENDED PLAY

ERA 126—Heifetz Plays.
ERA 137—Ezio Pinza in Five Mozart Arias.
ERA 141—Jussi Bjoerling In Song.
ERA 186—Rossi Lemeni.
ERAT 13—Gigli In Tosca.

IN LONG PLAY

LM 73—Jeanette MacDonald Favorites.
LM 1764—Boris Goudonoff Highlights—Rossi Lemeni.
LM 1768—The Pines of Rome; The Fountains of Rome—Toscanini.
LM 1782—Heifetz.
LM 6014—Horowitz—25th Anniversary of His American Debut.

WARD'S MUSIC LTD.

1320 BROAD—JUST OFF YATES 2-4722
Stores in Victoria and Vancouver

a rare old Scotch with 250 years of historical background

INCORPORATED 2ND. MAY 1670
HUDSON'S BAY
Best Procurable
SCOTCH WHISKY

54 BP-11

This advertisement is not published or displayed by the Liquor Control Board or by the Government of British Columbia.

LET MACDONALD'S ELECTRIFY YOUR KITCHEN
WITH
WESTINGHOUSE APPLIANCES

FOR ONLY---- **$100** DOWN!

• REFRIGERATOR • RANGE
• WASHER • DRYER
• TOASTER • MIXER

TELEVISION HIT OF THE HOME APPLIANCE SHOW

THE FLEETWOOD "CONTINENTAL"

The Continental is an especially beautiful Swedish modern design with graceful tambour sliding doors, which whisk out of sight with a touch—making it an outstandingly lovely piece. You will be admired for your happy taste.

Cabinets available in blond, ebony or mahogany . . . See it at MacDonald's today!

• BOUGHT TODAY!
• DELIVERED TODAY!

MACDONALD'S

VICTORIA'S MOST POPULAR FURNITURE AND APPLIANCE STORE
752-754-756 FORT STREET PHONE 3-1171

NOW... you get this much FREE

20% more comes **FREE** in "Red Band" Glo-Coat cans, too!

The self-polishing wax that leaves a satin-like lustre

Johnson's Hard Gloss Glo-Coat in SPECIAL "20% FREE" CAN!

More Glo-Coat : : : Same Low Price! For a limited time only, you can get Hard Gloss Glo-Coat in a special bonus size, but at the regular price! This is a real opportunity to stock up for all your fall cleaning needs and save money at the same time.

No Shine As Bright . : : No Shine As Lasting! Official laboratory tests prove this. Prove it to yourself by applying Hard Gloss Glo-Coat. It dries brighter, so naturally the shine will stay brighter through the weeks . . . brighter than any other floor polish!

Get yours while supply lasts . . . ends scuffed-up floors!

1,100 Dead in Algerian Earthquake
Victoria Daily Times
Marilyn Nears Goal; Nausea Beats Flo
FOUR STAR FINAL
Victoria Daily Times
MARILYN 1 MILE OUT
BULLETINS
Extra—The Story of the Swim
Victoria Daily Times
MARILYN MAKES IT!
Toronto Crowd Gives Wild Welcome
Home Stretch Proved Tough, Grim Struggle
20 Hrs. 56 Mins In Water Making Epic 32 Miles

The Swim in Headlines

In no Canadian city outside, possibly, Toronto itself, was Marilyn Bell's epic swim followed more closely than in Victoria, already swim conscious because of Flo Chadwicks' gallant attempt last month on the Strait. Here the Times headlines in successive editions tell the battle of the last few miles, ending with an extra edition when she finally made it.

YOUNGSTER 'WORLD'S BEST'

Swim Vindicates Marilyn's Coach

(Special to the Times)

TORONTO—The "duel" between unknown Canadian swimmer Marilyn Bell and world's champion Florence Chadwick began two months ago, after Miss Bell had finished first among women in the Atlantic City contest.

Miss Chadwick was invited to the Atlantic City swim but refused on the grounds that it was a "stunt."

She claimed that the swim proved nothing, since part of the course was in sheltered waters, around an island.

When Miss Bell finished out in front, her coach, Gus Ryder, gave a statement to the press in which he said:

"Why are the people in Victoria paying $10,000 for Florence Chadwick when we have the best swimmer in the world right here in Toronto?"

(The Victoria swim was not conceived as a race, but simply as a test with the then-reigning world's champion against the icy waters of Juan de Fuca.)

Meanwhile, George Duthie, sports director of the CNE, had invited Miss Chadwick to Toronto to try the Lake Ontario swim, with a guarantee of "appearance money."

After Miss Chadwick failed to swim Juan de Fuca, she flew to Toronto to start training for the CNE swim.

Once again, coach Gus Ryder protested the engaging of an American girl in preference to a Canadian.

Nevertheless, Miss Bell announced last week that she would "jump in the water" with Miss Chadwick and make the Lake Ontario attempt.

She was followed by Winnie Roach Leuszler.

The rest is athletic history. A champion falls—and a new star is born.

VANCOUVER ENTRIES

FIRST RACE—Six furlongs:
Frank's Buddy (Filipchuk) 115
Wentaway (Sivewright) 120
Alawatch (Matthews) 115
El Ricardo (Martinez) 120
High Flash (Trent) 115
Tialer (Haycock) 120
Rustic Lore (Williams) 120
Stepping Fast (Gurasci) 107
Artois Kid (Giacomelli) 120
Color Wash (Lavoie) 120
Also eligible:
No Tears (Filipchuk) 112
His Last (Martinez) 120
Bagardine (no boy) 115
Woodland Echo (Trent) 117
Irish Town (Stanton) 112
Permit Me (Martinez) 120
Red Crystal (Giacomelli) 120
Broken Arrow (no boy) 120
Vino Jose (Lavoie) 120
Too By Fore (no boy) 117
Prince ZZ (Marsh) 113
Spartan's Last (Haycock) 115
Mezzo Soprano (no boy) 107
(Also will be used as sub. if needed.)
SECOND RACE—Six furlongs:
No Home (Pong) 122
Pascan (Marsh) 119
Bucko's Best (Sivewright) 122
Fair Elf (Giacomelli) 119
Penny Peeble (Ulrich) 111
Polipat (Haycock) 122
Joe H (no boy) 111
Meat Man (Oliver) 117
Fast Filly (no boy) 114
Lady Fleetaway (Lavoie) 119
Also eligible:
Paradise Queen (Trent) 119
Dairy (Haycock) 122
Sir Achtoi (Oliver) 117
Mabe Gold (Trent) 122
THIRD RACE—Mile and 70 yards:
Shannonworth (Williams) 112
Mar-Sen (Giacomelli) 117
Lady Able (Slocum) 117
Active Pass (Oliver) 115
Miss Mabe (Lavoie) 117
Brighton Hill (Filipchuk) 117
Wanda K (Martinez) 117
Acumen (Trent) 115
Tommy's Pal (Stanton) 120
Colwood Boy (Gomez) 115
Also eligible:
Little Jomer (no boy) 115
FOURTH RACE—Mile and 70 yards:
Final Cross (Matthews) 112
Sherron Val (Giacomelli) 114
Nero Boss (Oliver) 117
Galladoah (Marsh) 114
Pasha's Act (Longo) 103
Wheatlander (no boy) 122
Dr. Pebble (Haycock) 113
Brighton Upton (Stanton) 117
Mahat (Martinez) 122
Cowdenbeath (Williams) 113
Also eligible:
Chautaugua (no boy) 115
Fair Land (Marsh) 122
FIFTH RACE—Six furlongs.
Vinorien (Sivewright) 118
Propel Anue (no boy) 103
Colwood Girl (Gurasci) 103
Canland (Lavoie) 108
Easy Riding (Trent) 105
Totem's First (Giacomelli) 111
Edna's Flyer (Williams) 105
Two Dance (Haycock) 118
SIXTH RACE—Mile and sixteenth:
La Mouche (no boy) 107
Irish Millie (Ulrich) 117
Shabonee's Boy (Sivewright) 113
Valentine Joe (Gomez) 118
Inverock (Martinez) 117
Racket (no boy) 116
Sunday Painter (Trent) 118
Side Pocket (Williams) 117
Lady Asia (no boy) 117
Patormike (Schmied) 118
Also eligible:
Beyond Reach (Williams) 124
Marshal F (Giacomelli) 117
Mystery Tune (Filipchuck) 115
Pardina (Trent) 112
SEVENTH RACE—Mile and sixteenth:
A-Cocos (Giacomelli) 114
Magic Note (Martinez) 109
Captain Van (Oliver) 105
Scottie D (Sivewright) 119
Scylone (no boy) 112
Quality Quest (Williams) 115
Porter's Pebble (no boy) 111
Sir Fleewat (Lavoie) 114
A-Pen Oracel (Trent) 120
A—Entry.
EIGHTH RACE—Mile and sixteenth:
Gearjammer (Williams) 118
Brighton Elaine (Filipchuck) 110
Prince Harry (Matthews) 113
Information (Gurasci) 105
Vae Victis (Gomez) 113
Vanity Code (Martinez) 115
Royal Colonist (Lavoie) 118
Shasta Mio (no boy) 113
Rex Nimbus (Giacomelli) 113
French Tower (Longo) 108
Also eligible:
Joy D (Stanton) 110
Fiord Man (Sivewright) 118
Country Man (Pong) 118
Best Way (Gomez) 118
First post—2.30.

NEW FOR FALL . . .
HATS
from 4.95
PLUME SHOP Ltd.
1740 DOUGLAS

Race Placed With Classics

16-Year-Old Ranked With Best Swimmers in World's History

TORONTO (BUP)—Old Ontario boasted three young queens in the world of sport today after Marilyn Bell finished the marathon swim across Lake Ontario.

To the skating conquests of Barbara Ann Scott of Ottawa, the golf wonders of Marlene Stewart of Fonthill, Ont., the province added the 32-mile triumph over Lake Ontario by the 16-year-old choir girl.

She had earned a distinguished place in the annals of marathon swimming. Past memorable long-distance swims:

1875—Capt. Matthew Webb, England, became the first person to swim the English Channel. His time for the 19 miles was 21 hours and 45 minutes.

1926—Gertrude Ederle, U.S., became first woman to conquer English Channel, crossing from France to England in 14 hours, 31 minutes.

1927—George Young, Toronto, set record for Catalina swim, Catalina to Los Angeles, 21 miles in 15 hours, 48 minutes.

1927—Ernst Vierkoetter, Toronto, won the first Canadian National Exhibition marathon, 21 miles.

1940—John V. Sigmund, St. Louis, set non-stop record by swimming 192 miles down Mississippi River in 89 hours, 42 minutes.

1947—Thomas Blowe, England, first to swim Irish Sea, 25 miles to Scotland, in 15 hours, 25 minutes.

1948—Daniel Carpio, Peru, first to swim choppy Strait of Gibraltar, 8 miles in 9 hours, 20 minutes.

1951—Florence Chadwick, San Diego, became first woman to make English Channel crossing both ways.

1952—Florence Chadwick set new Catalina record, breaking George Young's record in 13 hours, 47 minutes.

1954—Marilyn Bell, Toronto, becomes first swimmer to cross Lake Ontario, swimming from Youngstown, N.Y., to Toronto, 32 miles, in 21 hours.

The island of Bali near Java has a form of Brahmin religion even older than that found in India.

FIRST-QUALITY
LINOLEUM TILES
15c each
It's easy to apply them yourself—we can show you how. Inquire at your complete floor centre.
V. I. HARDWWOD FLOOR CO.
2100 DOUGLAS ST. PHONE 4-7314

GREENHOUSE GLASS
ALL NEW
Size 16"x16" in Cases of 56 Pieces
Price per case $7.50
Over 10 cases $7.25 per case
FOR YOUR SHORTAGE—
SEE OUR SURPLUS
CAPITAL IRON & METALS LTD.
—Free Customer Parking—
1824-1832 Store St. — Phones: 4-2434—4-8441

DORMAN'S—on Douglas
MEN'S SUITS
IN
CHARCOAL
TONES

This distinctive wool melange — a new imported English fabric, is sure to be a favorite this fall. It is a cloth of truly fine quality in charcoal tones which add greatly to the smartness of your suit . . . a shade which never goes out of season. Tailored by Hyde Park, you are assured of the ultimate in workmanship and hand-finished tailoring.
$69.50
We feel these suits will be complemented with our very new pink shirts and pink and charcoal ties.
Dorman's
ON DOUGLAS PHONE 4-5311

VALUES FOR EVERY BUDGET!
The PLYMOUTH GROUP
EXTRA EASY TERMS

Never have we had such a popular furniture group. A living-room ensemble that is taking the town by storm. Act quickly—it's a super-super special!
ALL FRIEZE COVERED
In shades of Red, Green, Beige, Grey, Rose
Two-Piece Chesterfield Suite only 149.88
Two-Piece Davenporrt Suite 149.88
Two-Piece Sectional Suite—2 long ends 149.88
Minute-Bed with Spring-Filled Mattress 199.88
Cogswell Rocker 44.88
Smart Arm Rocker 29.88
Armchair Separate 59.88
Popular Hostess Chair 19.88
AIRFOAM TOPPER MATTRESSES
CLEARANCE! Clearance of airfoam topper mattresses because of a change in ticking
• SISAL PAD • AIRFOAM TOPPER
• TEMPERED STEEL UNIT • VENTILATED BORDER
• TURNING HANDLES • TAPED EDGE
44.88
MATCHING BOX SPRINGS Sizes 3'3" to 4'6" 39.88
Limited Quantities Only
See the new
AMANA
STORMOR FREEZER
It's on our floors, or see it at the Appliance Show. Entirely new with automatic food inventory control, adjustable food holders and automatic full vision light. It's your guarantee of faster, more economical performance and larger capacity.
Reg. 43.98
FOOD MIXERS
37.95
• Hamilton Beach Quality
• Mix Guide
• Bowl Control
EASY CHAIRS
Real lazy comfort and durable. Wool frieze covers and reversible spring-filled cushions. Spring backs. Better than illustrated. Specially priced
49.98
PANEL CURTAINS
Smartly tailored for sheerness and beauty. Perfect privacy, yet admit a subdued soft light. Easily laundered. White, ivory and ecru for dining and living room, yellow, rose, blue or green for bedrooms.
Saturday Special—
60x54, each 2.25
60x63, each 2.45
60x72, each 2.75
60x81, each 2.95
60x90, each 3.25
FREE DELIVERY
FREE PARKING
COCO MATS
Just arrived for Fall. Specially priced at
14x24 99c
16x26 1.39
18x30 1.69
20x32 1.98
Standard FURNITURE
DENNYS OF VICTORIA
RIGHT THROUGH — YATES TO VIEW

Victoria Daily Times

The Home Paper

Established 1884

Published every afternoon except Sunday by The Times Publishers Limited, 2631 Douglas Street, Victoria, B.C. The Times is a member of The Canadian Press, which is exclusively entitled to the use for publication of all news dispatches credited to it or the Associated Press, and also the local news published herein. All rights to republication of special dispatches are reserved. Authorized as Second Class Mail, Post Office Department, Ottawa.

STUART KEATE, Publisher — BRUCE HUTCHISON, Editor

Mr. Pickersgill's Problem

CLEARLY THE ST. LAURENT Government has encountered serious trouble in its Department of Citizenship and Immigration.

In denouncing the department's administration as generally confused and often unjust the Canadian Bar Association is not acting as some political enemy of the Government. It has no partisan motives whatever. It is composed of men who follow differing political beliefs and support different political parties. Its only purpose is to expose what it believes to be a grave national evil.

The evil, as the Canadian lawyers see it, lies in the varying decisions of immigration officials who, it is alleged, apply one ruling to some immigrants and a different ruling to others. But the real problem undoubtedly goes deeper than this. It arises out of the Government's failure to establish a definite policy on immigration.

A newspaper as friendly to the Government as The Winnipeg Free Press thus states the problem raised by the Bar Association: "The officials (of the immigration department) may have made things even worse than they need have been, but the basic responsibility must be accepted by the Federal Government. It gave scope for bad administration by its deliberate unwillingness to face up squarely to the question of immigration. The unstated but real policy of the Government has been to keep down immigration to Canada. It has not done this through open and positive methods of restriction. Rather it has talked largely and vaguely on the one hand of the need for immigrants while on the other it has kept immigrants out through a program of calculated and deliberate confusion. This had a political purpose: it avoided the offense to racial and sectional groups that would have been given by definite regulations. The officials were therefore deliberately left to work to vague orders; confusion and inconsistency were the inevitable result."

Those are strong terms in general. The Bar Association, after a long private inquiry, is ready to confirm them by detailed evidence. The Government doubtless will be embarrassed by this attack but will be very foolish if it attempts to smother the facts. If it is wise it will face them and institute the necessary reforms, both in policy and administration.

It must first decide whether it really wants to encourage large-scale immigration or not and, having fixed a target, must see that all immigrants are treated equally, under definite regulations well known to everyone in advance.

Fortunately at the moment when this issue bursts into our politics a man of the highest ability has taken over the immigration department. Mr. J. W. Pickersgill, the new minister, has served a brief apprenticeship in an easy portfolio as Secretary of State but now assumes one of the most difficult administrative departments in the Government. He has not only ability but human compassion, a sympathy with the underdog and, as a prairie man, a lifelong personal knowledge of foreigners who have come here and learned to be good Canadians. It will be for him mainly to cure the ills revealed by the Bar Association. He is not the kind of man to excuse or hide them.

New Contender for World Honors

THIS COUNTRY AND OTHER parts of the world which recognize the courage, endurance and ability of distance swimmers, hails a great new performer today in Marilyn Bell, the 17-year-old New Toronto choir girl.

Her victory over Lake Ontario speaks for itself. It takes little imagination to understand her ordeal—the dark fear of night swimming, the thrust of waves, the long, grueling fight against exhaustion, the strength of heart which carried her to the finish. She met the hazards, physical and mental, and conquered them.

To Victorians her accomplishment was of particular interest. Throughout the summer, they have developed a deep interest in long-distance swimming and hope that next year the young lady from Ontario will match Florence Chadwick and any others who wish to compete in a race across the Strait between Port Angeles and Victoria.

Miss Chadwick's respect for the local test of endurance was evident in her sporting challenge to Canadian women swimmers to attempt it with her.

The expressions of sympathy which went to Miss Chadwick over the misfortune which forced her from the water through illness reflected the high esteem in which the most noted of all women's distance stars is held here. Victoria took the San Diego champion to its heart and has not abandoned her.

They nevertheless join other Canadians in saluting a fellow countrywoman for a magnificent demonstration of ability and heart—the girl who swam for Canada.

The offer to stage the match race extended by co-sponsors of the Bapco-Times Swim presents a very different proposal to the Strait attempt made in August by Miss Chadwick. At that time the event was not competitive, except against the tide, cold water and wind. The young woman who had swum the English Channel both ways, had crossed the Bosphorus and had succeeded in her Gibraltar attempt, was invited here to try Juan de Fuca. It was believed that if the Strait—the stretch she calls the Mount Everest of channel swims—could be beaten, she was the one who could do it.

Under the circumstances, it would have been improper to vary the arrangements which had been made with her and challengers were so informed.

No such restrictions exist in the offer made by the co-sponsors yesterday. Victoria has already indicated the warmth with which it is prepared to welcome back Miss Chadwick. It can be expected to extend the same reception to the new star and to others who could make the frigid, tide-torn and unpredictable waters between here and Port Angeles as widely renowned as the English Channel has been for distance swims of earlier years.

Good Jobs Well Done

THE STORY OF PROGRESS BY the Victoria Chamber of Commerce which forms the bulk of the President's report for 1953-54 provides a fitting summation of the achievement of Mr. George H. Wheaton on his retirement from that office.

Under the chairmanship of this conscientious worker for Victoria's betterment the Chamber has reached a total of nearly 700 members, the highest in its history. It has been prominent in many different projects and studies designed to further the prosperity of the community, including local traffic, tourist entertainment, transportation links with the mainland, freight rates, institution of group health insurance for a number of smaller business firms, and other activities. Naturally much of the drive for such varied interests must come from committee heads, but the President remains a key figure in all Chamber projects and it is in this capacity that Mr. Wheaton has rendered outstanding service.

In his annual report he took occasion to pay tribute to another veteran of Chamber affairs, Mr. George I. Warren, who after 34 years has retired from active management of the organization's business to concentrate his energies on publicizing our city. Mr. Wheaton's sentiments will be echoed by all Victorians, to whom Mr. Warren has become an institution inseparable from the welfare of the community.

Scales Before Their Eyes

IN WHAT IT CALLS A PUBLIC service to its readers, the New Republic presents gay excerpts from the Congressional Record of August 10, dealing with a bill to require labeling of packages containing foreign-produced trout sold in the United States and information on the menus of public eating places serving such trout.

"I have been puzzled to know," the Record quotes Mr. Smith of Virginia, "how you are going to tell the difference . . . between the fish that is spawned in the United States and one that is spawned, say, in Canada . . . How can you tell if you eat them?"

To which Mr. Rooney propounds the question: "A Danish trout finds himself in American waters where he meets and admires a lovely American trout. Subsequently we find a number of little trout swimming around both of them. How would the restaurant keeper label these little trout when they become of age?"

In that vein went the debate to require labeling of foreign trout sold in the U.S. And the bill passed.

Obviously the congressmen lacked ingenuity. They could have found a simple and effective method of determining nationality. All they had to do was impose a new regulation on fishermen requiring them to toss a baseball to the fish before despatching them. All trout that looked around for an umpire to heckle would be labeled American. This could be safely taken as proof positive of the piscatorial patriot. No further loyalty inquiry would be necessary.

An Awkward Place to Hold a Picnic

Chips

By DAVID BROCK

ACCORDING to The Times of London, which is presumably rather careful about reporting these matters, a 16-year-old Boy Scout was committed for trial at Winchester Assizes by a Bournemouth Juvenile Court, on a charge of murdering Miss Amy Katherine Lloyd, a local Scout Association badge secretary. The prosecution alleged that the boy had stabbed Miss Lloyd after he was questioned about his methods of obtaining certain Scout badges. Since this case is sub judice, I am not allowed to comment on it, even at the range of 6,000 miles. But it gives me the chance of making a few remarks about one aspect of Scouting and my real attitude to Scouting and my alleged attitude. Once or twice in the rough island of this-here column I have printed a comical little incident connected with Scouting . . . once every two years, we might call it.

Brock

AND when I print such a story, I am basely accused of having a down on the Boy Scouts . . . of making a vicious attack on them. It is alleged that I imply that any naughtiness in a Boy Scout is typical of the whole of Scouting, and that my readers are sub-human enough to be prejudiced against all Scouts forever after. This, mind you, even when I say the boy or the incident concerned is NOT typical of Scouting, and that's what makes the thing funny enough to be worth printing . . . such a story is like a groetsque parody of Scouting, not a bit like real life, so that when it DOES appear in real life it makes you jump, and possibly makes you langh as well. Your laughter is not at Scouts in general. It is the exact opposite of that . . . it is laughter at a case so unusual that it makes you blink.

FURTHER, I have several times suggested in this column that every normal boy is, or should be, a Scout or a Cub, and every normal girl a Guide or Brownie. And far from preaching this violently as a point for debate, I assume it calmly. I take it for granted, and suggest that the reader does too. How's that for having a down on Scouting, for Pete's sake? Since every Scout is a trained observer, I wish he would remember to observe this little point.

I once told a Scoutmaster that I wished he wouldn't go round boasting that no Scout or ex-Scout had ever been charged in police court. It couldn't possibly be true, and he was damaging his case by wild statements. When a man or boy appears in court, my friend has no way of knowing whether he was ever a Scout or not. Besides, there is not one man or boy in the whole country who mightn't land in court one day, on a true charge or a false one.

WHAT he really meant, or so I suggested to him, was that fewer Scouts get into trouble than do non-Scouts. Far fewer. And almost none of them get into trouble as a defiance of society. Which is a pretty wonderful boast, really. Especially when you remember that Scouts are not a band of angels (as my Scoutmaster sometimes wished to believe) but a good varied assortment. And this variety, surely, is a broadening experience for the more saintly boys as well as for the less privileged ones. It could even be broadening for their instructors. And the better the pack or the troop, the more it can safely admit one or two little incipient trouble-makers, on the chance of improving them. It is quite a good chance. But my friend thought me both insulting and dangerous when I called it chance at all. Which is absurd.

CENSORSHIP

AND TALKING of wild charges against a writer, saying he has a down on things and is making spiteful attacks and so on, imputing all sorts of motives to him, I think the time has come to examine a very curious new custom in modern society. One day, and very soon, I hope to examine it a little more seriously and thoroughly than I can deal with it here. I refer to the new and unwritten law that forbids you to mention any profession, trade, race or religion, or almost any other group, except in terms of praise. (Except possibly the English . . . they are fair game the world over. It is all right to make Bill Sykes a murderer because he is English, but you will start a race-riot if you indicate that Fagin dealt in stolen goods.) Further, you can hardly mention an individual member of any group, as such.

YOU cannot make your villain a barber without having all the barbers of America up in arms, or up in razors. You cannot tell a joke about Pat and Mike behaving like Pat and Mike . . . this would never do . . . the Irish might stop selling us racehorses, which would damage betting and thus impoverish the Government (the Government which says sweepstakes are immoral, and one-dollar bets are immoral, but two-dollar bets are the pillars of society).

A good deal of the blame can be laid at the door of the advertising industry. (And it requires courage in an editor, I suppose, to let me mention any industry in this manner.) The sponsors of radio programs grow pale when a single listener decides he has been insulted. Therefore they place a ban on identifying any character or joke with any occupation, race, etc.

In half the cases this caution may be both kindly and prudent, but in the other half it is sure death to realism and fantasy alike. And to drama and humor, and to thought itself. The entertainment industry becomes one vast jellyfish.

DENNIS THE MENACE

"THEY SURE DON'T MAKE COOKIE JARS LIKE THEY USED TO."

From Our Files

Sept. 10, 1894—The Ss. Queen was here for a few hours yesterday on her way from Alaska to the Sound. She did not look any the worse for her short stay on rocks at Cormorant Island. She may go into drydock.

Sept. 10, 1914 — A dispatch from Rome says Russian troops have invaded Silesia and the capture of Breslau is imminent. The Austrians have attempted to resume the offensive, with disastrous results.

Sept. 10, 1934 — Warm praise for the work of all connected with the B.C. Agricultural Association's fall fair was paid by Premier Pattullo to day as he declared the city's 1934 exhibition open at the Willows Grounds.

As Our Readers See It

FAN FOR FLO AND VICTORIA

This morning I received my Brownie Hawkeye flash camera outfit from the Victoria Photo Supply Co., which I was given as third prize in the Flo Chadwick Photo Contest. I was very pleased when I heard that I had won the camera.

My aunt, Lilian Penhallurick, phoned me Wednesday night, August 25, to inform me of the wonderful news. Thank you so much.

I took my first trip west this summer and was in Victoria from July 21 to July 26, and I certainly enjoyed my stay there. Even in the five days that we were there, we didn't get to see everything we would have liked to. I sure love Victoria, in fact I have full intentions of coming there some day to live. Victoria sure is a wonderful city! Thank you so much again for the wonderful camera.

I was so sorry to hear that Flo didn't make the swim.

MISS ARLENE PENHALLURICK.
362 Roseberry Street, Winnipeg.

TEACHERS' PAY

I note in September 3 issue of your paper, the Times, on the front page an item, "C.O.L. Jump Biggest in 30 Months," and on page 2, "B.C. Teachers Reported Best Paid in Canada," and to quote an item by George G. Croskery, secretary-treasurer of the teachers' federation, "However we feel that they haven't improved sufficiently in relation to the increased cost-of-living."

To use the cost-of-living increase as justification for further increases in wages, when no one appears to welcome lower prices, is just as fruitless as watching a puppy dog chase his own tail.

Writing from 70 odd years' experience, I never saw a mentally alert or well-balanced animal ever be guilty of that, but human beings seem capable of propounding queer arguments these days.

I have noted criticism leveled at our Federal Government for having no unemployment provision for those out of work, when strikes have been so rampant and wages unprecedently high that one just wonders why?

H. WYER.
1170 Chapman Street.

FOR SPRINTERS ONLY

Last Monday evening I crossed Yates at Douglas going south. The light was green when I stepped on the street. When I was about a quarter of the way across the amber light flashed. (I hurried.) When I was slightly over half the way across the red light flashed. (I speeded up). When I reached the sidewalk I said to myself: "something must be wrong with the timing mechanism of those lights." I have checked since—the amber light allows for just six brisk strides.

On Tuesday I read in your paper that an elderly gentleman had been killed and another one seriously injured. No wonder. The place is a death trap at dusk except for sprinters. What chance have elderly folk or the motorist?

ROBT. N. MANGLES.
R.R. 2, Courtenay, B.C.

SAANICHTON FAIR

All my life "fairs" have interested me. As for the exhibits at Saanichton this year they were worthy of front page praise. The reception for them was poor to say the least. They were worthy of being better housed.

I never saw poorer accommodation for such wealth of production, such aristocrats of the farm, orchard and garden; such gems of entries from home and school.

The games of chance are gradually stealing the show. They occupied more proportional space, and light, than the exhibits. It's the exhibits—the handicraft of man—that make a fair.

Surely after 86 years the housing of the exhibits should be an honour, not a shame, to the fine showing that the exhibitors make from year to year.

Wishing them every success for their fair in a fairer set-up.

R. H. SANDERSON.
999 Jasmine.

PRIVATE CAR AND BUS

Mr. John McNeil undertakes to explain why the B.C.E. Transit System must reduce its bus service, laying the blame on the car drivers who, he claims, are carrying fellow-workers to work for 75 cents per week. Well, there must be a reason why this is so.

To begin with, there is a saving of 25 cents per week, and one does not have to stand on the street corner for half an hour or more, watching loaded busses go by, nor do the car riders have to stand in such crowded conditions that one can't even stand comfortably. Nor does one have to walk two blocks in the rain to transfer from one vehicle to another.

Furthermore, it would seem that Mr. McNeil has got the cart before the horse, in that it was the above-mentioned conditions that caused people to buy cars, and thus have a comfortable means of travel.

It looks as though the B.C.E. Transportation System has, through its monopolistic tendencies, sown the seed of its own destruction.

Reduce the service, and increase the fares, and more people will buy their own private means of travel.

Let the B.C.E. never forget that only the poor are dependent on them.

TOM D. BATESON.
811 Leslie Drive.

FEED THE HUNGRY

The Times of Thursday, Sept. 2, contained, in my opinion, an article packed with political dynamite! I refer to Mr. Bruce Hutchinson's column, "Loose Ends," "A Question of Morals." Far from advocating that Chinese cities be bombed by the McArthurites, he practically urges that China be bombed by the surplus grain now held in Canada and the U.S.A.

He asks whether we can justify our possession of surplus food while other human beings die of hunger? He goes on to state that the refusal to succor hungry people when we have more food than we could use would be a revolting crime!

I read an article in the "National Message" recently where the writer stated that the Sermon on the Mount was quote, "packed with political dynamite." I quite agree, for in it our Lord advocates feeding the hungry, and turning the other cheek. He promises to those who carry out these principles free admittance into His Kingdom, for He states that: "Because ye did it unto the least of these My brethren, ye did it unto Me."

"A question of morals?" Certainly! Political dynamite? Yes. And something that may bring the peace that we will all so much desire to this weary planet. "Come ye blessed of My Father, enter ye, inherit the Kingdom prepared for you from the foundation of the world." St. Matthew, XXV, 31 to 46. The road to peace in our time.

TOM JOLLY.

Cross-Country Viewpoints

VAST DIFFERENCE
Calgary Herald

The right to strike is firmly embedded in the law and customs of this and other free nations, and we do not quarrel with it as a principle. That is to say, we do not quarrel with the principle that a worker has a right to withdraw his labor from any employer with whom he is unable to come to terms. But there is a vast difference between a strike against one employer among many engaged in the same business, and a strike against all employers in that business simultaneously. In the latter case, the strike is really a strike against the consumer, and the strikers hope to enforce their demands by inflicting intolerable inconveniences upon the consuming public, so that public pressure will force a settlement.

ADMIRABLE AIM
Montreal Gazette

Co-existence with Communism is an admirable aim. Co-existence, unfortunately, may only come about if Communist expansion is forcibly prevented. In other words, involuntary co-existence may be possible in Asia, as it is, for the time being, in Europe. Voluntary co-existence seems entirely improbable.

NATURAL WAYS
Montreal Star

Gymnasiums and playgrounds are invaluable, indispensable. No city has enough of them. But at their best they cannot make up for the open fields and streets which it was not so often death to cross suddenly on the run. Perhaps regulated exercise is not as effective for wind-and-muscle-building as the kind you did not have to go somewhere to get.

CHALLENGE TO MEET
Hamilton Spectator

The measure of Soviet Russia's naval ambition can be judged by the amount she is spending. Almost one-fifth of the defense budget is going on the navy, despite the huge army she maintains. The building program is pressed ahead in face of the demands of the other service on the armament industry, civil construction and atomic research.

This is a challenge the West will have to meet and as the price of freedom increases it will mean more sacrifices from every one.

REMINDER
Kitchener-Waterloo Record

W. Somerset Maugham, noted novelist, is said to carry with him a cracked cup. He generally keeps it on top of the chest of drawers in his hotel room. To him it is a reminder of the grim days when with other British citizens resident in southern France he fled to avoid Nazi internment.

The crowded ship, which took him and the other refugees away from the Nazi terror, ran short of food and water long before it was able to put in at a friendly port.

The cracked cup was the measure of his ration of water on the ship and reminds him of his hardships whenever he finds himself taking for granted the luxury of modern hotels.

CHIEF AIM
Toronto Telegram

The chief aim of Communist diplomacy is to drive a wedge between Britain and the United States, and if they succeed in that they will have won a victory greater than they have yet gained in the cold war.

AS THEY COME
Ottawa Citizen

Moral judgment should be suspended and the question of co-existence examined solely from a viewpoint of its effect in helping to establish peace. The founders of the United States, who were revolutionaries, were themselves considered ruffians and atheists by European royalty. But the United States government was finally accorded diplomatic recognition simply because it was the existing regime, and there was no other to deal with. A similar situation applies in the case of China and Russia.

PLUGGING THE DYKE
Winnipeg Free Press

The purpose of Western statesmanship in this grave calamity (failure of EDC) must be, first, to grant sovereignty to West Germany and allow it armaments at an appropriate moment, lest it rebel against its present constitutional shackles and turn eastward or toward neutrality; and second, to minimize the undoubted breach which France has chosen to create in the heart of Europe.

MARKED for ✓ READING

LUNACY AND DEAD WEIGHT

The trouble with our high schools, as far as I can make out, is not the lunacy of Progressivism but the dead weight of un-progressivism. In methods, books, knowledge, awareness, both personal and social, and nearly everything that goes to make an educated person, most of our high schools, far from being "progressive," stand today where the universities stood a hundred years ago.

Progressivism is bad enough. Join it to un-progressivism and in the combination, you have the real dilemma of the schools.

—Prof. Arthur Lower, in Saturday Night.

ON THE TIMES

By ART STOTT

And the Sea Comes Up to Me

EACH year at this time I catch myself trying to recite that poem starting "I must go down to the sea again." That's all I can remember. So I give it up and try to imagine that my distant ancestors, lost in the mists of time, were Norsemen, sea-rovers who laughed at the storm and stood undaunted at the steering oar while the hurricane screamed.

Stott

It's quite a feat of imagination, trying to identify myself with the Vikings, those great, red or fair-haired heroes of a distant past. My dimensions don't quite measure up to their pattern. I'm the type whom friends greet "Hiya, short, going-bald and portly".

Still, come September, I find I must go down to the sea again, and I generally do. After all, a man doesn't have to trace lineage from Lief Eric the Red to want to go boating. At this stage of life, I don't like storms. I like September because it brings its soft evenings of almost liquid light and gives the Strait an unruffled sheen. That's for me—me and a salmon line that doesn't interest any fish.

AGED AND WEARY

This year it's difficult. The boat that has served me faithfully since boyhood needs the services of an expert in geriatrics. It has certain physical weaknesses, not uncommon in the aged infirm, that are somewhat too delicate to discuss. Mere putty, special seam compound and other assorted medications aren't enough.

If I were one-tenth the Viking I'd like to be, I could get my friends to set me afloat in it, equipped with my typewriter and other assorted weapons of destruction, pour oil over the whole works and put the ship and its passenger to the torch, "as that which bore me from the boundless deep turns again home."

Since I'm not a Viking, that's carrying the poetic hot-foot too far. But I'm still saddled with a boat that doesn't do what a boat is supposed to do in keeping the water out. There isn't any apparent hole in it. The bottom planking just seems to bleed gently, a tired oozing that wells up to wet the feet of the man rowing it and makes the job of rowing itself just that much heavier.

In our boathouse is an axe that could solve the problem quickly and efficiently. But a sentimentalist just can't execute his old boat, the companion of happier days, the staunch supporter of memories.

Merely harboring the thought brings its own reproach. The backbone of the boat, the ailing planking, carry their own message of stout defence against the cross-chop of Trial Island's rip. They speak of storms ridden out. They tell a story of racing seas, when the small craft lifted gallantly to the climbing swell, split the curling crest and pounded into the following trough, to rise buoyantly again.

They recall small voyages of exploration, with the keel grating on the shingle of an island beach, and a boy's eager quest for the wonders of unknown territory.

WHEN YOUNG

There is a tiredness about it now, but once the boat shone in gleaming paint and a youngster's deep pride in a craft that rested lightly on the water, skimmed its surface under the quick strokes of wiry brown arms. It carried a boy into and through the sharp challenge of lumpy water, the slick treachery of the racing tide, and onto the calm surface of an evening sea, when serenity lay almost palpably between a sunset sky and its reflected radiance on the water, when peace flowed from purple mountains turning blue at dusk.

It's an invalid now, the small boat. Euthanasia might be a blessing to it. But the marriage between the boy and his craft has been too complete to permit his hands to perform it. Instead the erstwhile youngster seeks new medical care for the one that is ailing, humming with a sentimentality that can only be mawkish, something about endearing young charms that have faded, though not quite away.

YOUR HEALTH

By DR. WALTER C. ALVAREZ

Skin Tests for Food Allergy

Dr. Alvarez is Emeritus Consultant in Medicine, Mayo Clinic and Emeritus Professor of Medicine, Mayo Foundation.

IT was a pleasure to see that at the last meeting of the Illinois State Medical Society, Dr. Max Sampter spoke out against the childlike faith which many persons still have in skin tests for food allergy. Many look upon the results of these tests as they look upon Holy Writ in the Bible.

Dr. Alvarez

Years ago I used to see people who had lost 25 lbs. or more in weight because most of their foods had been taken away from them by someone who had found that their skin reacted to these foods. The poor people had remained starved for a year or more in spite of the fact that this deprivation had not cured the illness with which they had started.

I would put them back on a full diet, and they would be no worse, showing that the skin tests had been wrong. In one case the patient was still so sure that the skin tests must be right that I went with him to the office of the eminent doctor who had first ordered the tests, and had his girl repeat them. This time, to my amusement, his overly sensitive skin again reacted to some 25 foods but they were now a different set!

Then the doctor agreed with me that while the skin tests can give help in finding the cause of hay fever or asthma they seldom are of much value in identifying a certain food. If his skin reacted to it he might stop eating it for a few days, but if, then, his symptoms were no better, he should go back to it. Many a time when I have had a patient come in saying that for years, after some skin testing, he had not touched beef and potatoes, I have said, "Go out and eat a big meal of beef and potatoes and see what happens." Usually, he would come back next day to say that he had digested the food perfectly, and his skin or nose or headache had gotten no worse.

As Dr. Sampter said so truly, the skin and the lungs and the digestive tract and the nose do not always react in the same way to irritation by something. I remember well a man who taught me this some 40 years ago. He was a baker, who, when he had to handle dough, got a bad itching lesion running from his hands up to his elbows. What was curious to me was that although his skin was so remarkably sensitive to wheat, he could breathe it and eat it without any distress.

An important thing Dr. Sampter said was that today, "there are thousands of children going around on a deficient diet, simply because their skin reacted falsely to some food, and the good doctor who made the tests still had too great a faith in the tests."

For 30 years I have been protesting against this unjustified faith, and hence I am distressed to hear that there is still need for protesting some more. I do know that most allergists have quit taking many foods away from people, because I no longer see the many emaciated persons I used to see who had been caused to lose much weight to no purpose.

ADVISES GOOD TEST

Certainly, today, no sensible person should ever stop eating a food simply because once his skin reacted to it. He should test the food several times to see whether it gives him any discomfort, and if it doesn't, then he should go on eating it.

I remember well a woman who amused me much. She was just a bunch of nerves, and a thorough examination had shown nothing physically wrong with her. But she refused to be called nervous, and insisted upon having skin tests made to prove that all of her troubles were due to allergy. At the Mayo Clinic, for people like this, we used to just give some 20 tests: one of them for all the common cereals, another for all of the meats, another for all common fishes, and another for the common vegetables, etc. Because her skin did not react to any of the tests, she became angry and left.

A few weeks later she telephoned me long distance to tell me what a stupid and good-for-nothing doctor I was. She said she had been thrilled to find a good doctor who, instead of giving her a measly 20 tests, had given her 300 tests! I asked, "But has he cured you?" She said, "Well, no," but she felt that any doctor who could give her 300 tests must be one of the ablest men in the country and hence should cure her!

LEG CRAMPS AT NIGHT

As I said a while ago, in my experience, the best drug for the painful leg cramps which at night compel a man to jump out of bed and walk around, is calcium. Many persons have written to remind me that sometimes a capsule of 3 grains of quinine, taken on retiring, can also help. Others have used 100 mg. of nicotinic acid on going to bed. Others have put on, in winter, more bed clothes.

WEATHER SYNOPSIS

CITY'S WEATHER RECORD

Sunshine, 1954	1,562.2 hours
Last year	1,556.6 hours
Precip. to date	17.48 inches
Last year	17.33 inches

SYNOPSIS—A low pressure area is spreading moist air and cloudy skies over southern British Columbia today. A disturbance moving northward from this low will bring showers to the southwestern corner of the province this evening and spread thunderstorms inland tonight. Northern areas of the province are generally clear. However a change to cloudy and cooler weather there is looked for tomorrow with some thundershowers.

DOMINION PUBLIC WEATHER OFFICE 9 A.M. FORECASTS

Forecasts valid until midnight Saturday.

VICTORIA—Cloudy today and Saturday. Scattered showers overnight and early Saturday morning. Little change in temperature. Winds light. Low-high Saturday, 54 and 62.

WEST COAST—Cloudy with scattered showers today and Saturday. Little change in temperature. Winds light. Low-high at Estevan Point, 52 and 60.

VANCOUVER, GEORGIA STRAIT—Cloudy today and Saturday morning. Cooler Saturday. Winds light. Low-high at Vancouver and Nanaimo, 54 and 64.

TEMPERATURES

YESTERDAY

	Min.	Max.	Precip.
VICTORIA	58	63	—

ONE YEAR AGO

VICTORIA	52	73	—

ACROSS CANADA

St. John's	38	54	—
Halifax	46	60	—
Ottawa	48	66	—
Toronto	53	65	—
Winnipeg	45	66	—
Regina	42	70	—
Saskatoon	44	72	—
Lethbridge	40	70	—
Calgary	41	68	—
Edmonton	47	70	—
Kamloops	52	74	—
Penticton	51	72	—
Vancouver	58	70	—
Kimberley	37	69	—
Prince Rupert	49	67	—
Prince George	43	63	—
Fort St. John	45	66	—
Whitehorse	45	66	—
Seattle	54	76	—
Portland	50	79	—
Chicago	52	77	.01
San Francisco	56	69	—
Los Angeles	65	76	—
New York	62	77	—
New Westminster	58	73	—

SUNRISE, SUNSET SATURDAY
(Pacific Standard Time)
Sunrise 5.44 Sunset 18.38

TIDES AT VICTORIA
(Pacific Standard Time)

	Time H.M.	Ht. Ft.	Time H.M.	Ht. Ft.	Time H.M.	Ht. Ft.	Time H.M.	Ht. Ft.
10	7.03	3.0	14.39	7.9	19.22	7.0		
11	0.23	8.5	7.40	3.1	14.24	8.0	20.02	6.1
12	1.22	8.5	8.16	3.5	14.40	8.3	20.44	5.2
13	2.22	8.3	8.53	4.1	15.04	8.7	21.29	4.2
14	3.23	8.1	9.29	4.9	15.33	9.0	22.15	3.4
15	4.30	7.8	10.07	5.8	16.03	9.2	23.05	2.8
16	5.50	7.5	10.46	6.7	16.33	9.3	23.59	2.4
17	9.11	7.7	11.25	7.4	16.59	9.3		
18	0.55	2.3	10.40	8.0	12.02	7.9	17.24	9.3
19	1.57	2.3					17.35	9.0
20	3.07	2.5	13.54	8.6	14.49	8.5	18.12	8.7
21	4.14	2.8	14.10	8.5	17.17	8.2	21.12	8.3

TIDES AT POINT ATKINSON
(Pacific Standard Time)

	Time H.M.	Ht. Ft.	Time H.M.	Ht. Ft.	Time H.M.	Ht. Ft.	Time H.M.	Ht. Ft.
10	2.21	12.4	9.23	3.8	16.26	13.9	22.12	8.8
11	3.21	12.8	10.05	3.9	16.52	14.1	22.48	7.6
12	4.19	13.1	10.46	4.3	17.18	14.4	23.27	6.3
13	5.16	13.4	11.27	5.1	17.45	14.5		
14	0.06	5.0	6.15	13.7	12.10	6.1	18.13	14.6
15	0.46	3.9	7.16	13.9	12.54	7.3	18.44	14.6
16	1.30	3.1	8.18	13.9	13.41	8.6	19.17	14.4
17	2.17	2.7	9.25	13.8	14.32	9.7	19.53	13.9
18	3.09	2.7	10.38	13.7	15.35	10.7	20.37	13.4
19	4.09	3.0	11.58	13.6	17.04	11.2	21.33	12.7
20	5.19	3.4	13.16	13.7	18.56	11.0	22.54	12.2
21	6.34	3.8	14.21	13.8	20.13	10.2		

SAANICH INLET

To determine tides in Saanich Inlet area: For higher high water deduct 14 minutes; for lower low water deduct 35 minutes; for half-tides (those other than highest and lowest) deduct 32 minutes.

COWICHAN BAY

To determine tides in Cowichan Bay area: For higher high water deduct 16 minutes; for lower low water deduct 35 minutes; for half-tides deduct 33 minutes.

Noted for its many churches, Bogota, capital of the Republic of Colombia, was founded in 1538.

Allan Ramsay, 18th century Scottish poet, earned a comfortable living as a wig-maker in Edinburgh.

Air Officer Named New Commandant Of Military College

OTTAWA (BUP) — The defense department today announced the retirement of Brigadier D. R. Agnew, 56, commandant of the Royal Military College at Kingston, and the appointment of Air Commodore Douglas A. R. Bradshaw to replace him.

Agnew, whose home town is Toronto, is retiring after 38 years of army service. He has been commander of the college since it was reopened as an officer-cadet training centre in the autumn of 1948.

Bradshaw, a 42-year-old air force officer from London, Ont., headquarters. He will be succeeded in that post by Group is chief of training at air force Captain V. H. Patriarche, 46, of Winnipeg.

Nationalist Planes Damage 23 Red Craft

Fighter Aircraft, Navy Plaster Communist Port of Amoy, Silencing Enemy's Guns

TAIPEI, Formosa (UP)—Nationalist Chinese warplanes raided Communist positions along the China coast near Fukien today and sank or demolished 23 vessels, the Defense Ministry said.

Fighter planes also plastered the Red-held port of Amoy and adjacent areas with bombs, napalm and rockets. The navy joined in the shelling.

It was the seventh straight day of air strikes against forces threatening the Nationalist-held island of Quemoy and the fifth straight day of joint air-naval action.

The defense ministry said Communist guns had been brought "to almost complete silence." Only 70 shells were fired at Quemoy from the nearby mainland Thursday, the ministry said.

A Nationalist news agency reported than more than 40 Communist warships have assembled off Chusan Island, which lies 200 miles north of the Formosan capital of Taipei.

Chinatone News Agency said the Communists also had stockpiled about 7,000 rubber rafts on the island, 4,000 having been brought in recently from Dairen and Tsingtao in North China.

The news agency, which claims close connection with Nationalist intelligence, said the "attack boats" would be sent to Amoy and the coastal areas.

A military spokesman said the daily pounding of Amoy had reduced resistance to "nothing."

Henderson Flown Back to Calgary

VANCOUVER (CP) — Canadian immigration officials at the Blaine, Wash., international border crossing point, said Thursday that Donald Winslow Henderson was handed over to his RCMP escort at about 12.40 p.m.

Henderson, wanted in Calgary in connection with the 1949 death of his fiancee, Yvonne Levesque, was captured in San Francisco several weeks ago.

He was flown to Calgary Thursday night.

The NEW CROSLEY 1955 17-INCH SUPER-V

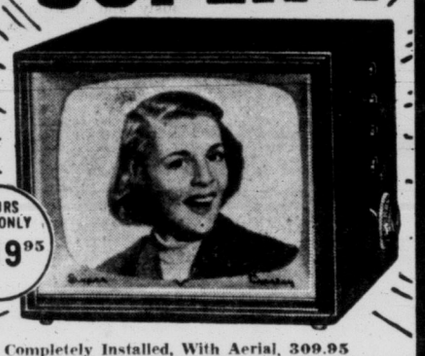

YOURS FOR ONLY $219.95

Completely Installed, With Aerial, 309.95

$30.00 DOWN — EASY TERMS

W. L. SCHROEDER
HEATING AND APPLIANCES
1328 GOVERNMENT at Johnson Phone 3-2612

BARGAIN DAYS
ON THE
Canadian National
September 14 and 15
October 19 and 20
Between
VANCOUVER
and
VERNON
KELOWNA
EDMONTON
SASKATOON
RETURN LIMIT — TEN DAYS
RETURN COACH FARES
From Vancouver
To Kamloops, $9.70 You Save $6.15
Vernon-Kelowna, $12.90 You Save $8.15
Edmonton, $29.30 You Save $18.60
Saskatoon, $40.10 You Save $25.50
Please ask your nearest C.N.R. Agent about bargain fares to other stations
Tickets Good in Coaches Only
Usual Free Baggage Allowance
Children, 5 years and under 12, half fare
Children under 5 Travel Free
For information, call or write
A. I. CURTIS, G.A.P.D.
Corner Government and Fort Streets
Victoria, B.C. Phone 3-7127
CANADIAN NATIONAL

NOT PERMITTED IN PUBLIC

De Castries Returns to Paris With Only Wife to Greet Him

PARIS (UP) — Brig. Gen. Christian de Castries arrived today from Saigon, Indo-China, still under the same security wraps that were imposed at the moment of his liberation by the Communists last week.

The commander of the garrison at Dien Bien Phu that held back the Red armies in Indo-China in a hopeless but valiant 56-day battle flew into only international airport without any advance announcement.

At the airport he was ushered to a room where he awaited his wife. Apparently she had been informed of her husband's arrival only at the last minute.

The soldier and his wife who left Indo-China when he was captured embraced passionately. They drove to a nearby restaurant where he called for champagne and lifted his glass "to us."

"No, darling," she interrupted, "to you." Newsmen were barred from the restaurant but a waiter reported the conversation.

De Castries, dressed in civilian clothes, was accomanied by another general sent to greet him in behalf of the Paris military governor.

Mrs. de Castries returned alone to her two-room apartment later.

De Castries traveled incognito aboard an Air France airliner. Even the pilot and the crew did not know he was aboard.

Officials ignored any possibility of a hero's welcome for the general. De Castries has not been permitted to appear more than a minute or two in public since his release from four months in Communist prisons.

News agency dispatches from Indo-China concerning his release have been heavily censored by French military authorities. One cable arrived in Paris with the complete text eliminated and the notation "151 words censored."

Intimates of the gallant career soldier said he firmly intended to seek out and expose the responsibilities for the loss of Dien Bien Phu, France's worst colonial defeat.

The ministry of national defense gave orders that De Castries was not to give full press conferences while in Paris. He was expected to remain only about 10 days and then return to Indo-China.

COACH LINES MYSTERY TRIPS
Enjoy one of Vancouver Island's famous Beauty Spots ?
SUNDAYS—2 to 6 p.m.
V. I. COACH LINES
3-1177

Say "When" with...
DOMINION TEN
CANADIAN WHISKY
This advertisement is not published or displayed by the Liquor Control Board or by the Government of British Columbia.

Why Wait?

When your new
FALL OUTFIT
can be yours for only
$10 PER MONTH
when you use your
PLAN-A-COUNT

Don't put it off . . . here at Eddy's we know something of budgeting . . . this easy way to pay will help you. Your Autumn clothes and yours for your youngsters . . . you can get them on this special plan.

FOR EXAMPLE . . .

A new Fall coat	$35.00
A smart dress with crinoline	$19.95
Handbag	$2.95
Hose	$1.01

OR . . .

A coat for you	$24.95
A dress	$12.95
A coat for daughter	$9.98
A coat for little brother	$9.98

These are suggestions . . . come in and look around . . . there are other groups, other ideas at Eddy's amazing savings.

YOU PAY ONLY $10.00 PER MONTH
No Interest . . . No Carrying Charges . . . No Extras

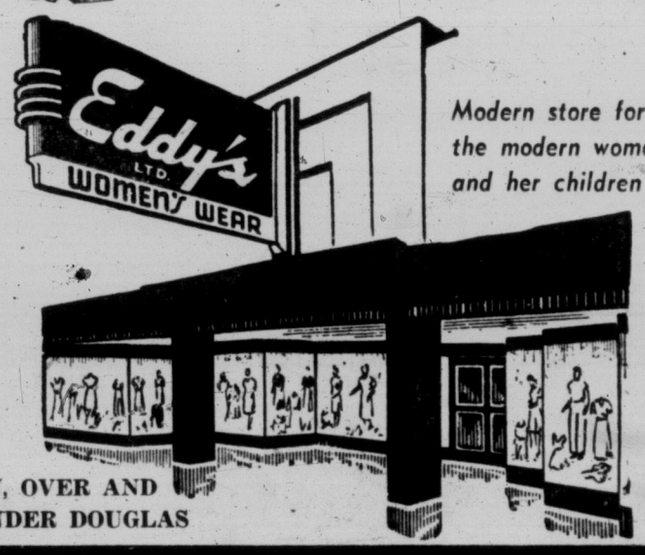

Modern store for the modern woman and her children

ON, OVER AND UNDER DOUGLAS

German Rearmament Path to Third War Says Soviet Ministry

Russia Repeats Demands for East-West Talks on Germany, European Security

LONDON (Reuters)—The Soviet Foreign Ministry declared in a statement Thursday night that the remilitarization of West Germany would probably provoke a new war, the official Soviet news agency Tass reported.

The statement said that France's recent rejection of the plan to set up a European army incorporating German divisions was "an important event in the political life of Europe."

The revival of German militarism would have been a "direct threat to the peoples of Europe," it added.

Russia Thursday repeated demands for East-West talks on Germany and European security, and declared her readiness "to do all in her power to reach agreement on unsolved international questions."

The new call for talks with the West was made in the eight-page Soviet foreign ministry statement welcoming the rejection of EDC by France last month as "a victory for peace."

"The revival of German militarism and the inclusion of a remilitarized West Germany in a military grouping would have increased immeasurably the threat of a new European war and, at the same time, the threat of a new world war," the statement said.

But Western governments, it added, were now trying to organize some new "aggressive military grouping" to replace EDC.

R. PLY POLISHED

Officials of Britain, France and the United States met in London Wednesday to complete minor amendments to the draft reply to the Russian notes of July 24 and August 4. The reply is expected to be delivered this week.

The Soviet notes proposed the establishment of an all-Europe collective security pact, which the United States might join, and an immediate Big Four conference to re-examine the German problem.

Diplomatic quarters said the West would reject the four-power talks unless Russia first agreed to free elections in Germany and the conclusion of an Austrian state treaty ending the occupation regime in that country.

Russia listed the questions which she was ready to help solve as "Germany, a system of collective security in Europe, the prohibition of atomic and hydrogen weapons and a reduction of armaments."

FISH PROFITS

U.K. Salmon Purchase Big Factor

VANCOUVER (CP)—Size of salmon purchases by Britain may decide whether cannery operations share with fishermen the rich haul from the 1954 Adams River sockeye run.

For the first year since before the Second World War British salmon importers will handle their own North American purchases.

Britain has purchased annually between $4,000,000 and $6,500,000 in B.C. salmon, except in 1952, when a shortage of dollars prevented buying.

Art Sager, executive assistant of the Fisheries Association of B.C., said Thursday quality and size of the B.C. catch will decide how much of the British purchases the west coast gets.

Sham Atomic Attack To Feature Manoeuvres

BONN, Germany (Reuters)—Mock atomic bombs will send mushroom clouds 2,000 feet high during Allied army exercises in Western Germany starting Sept. 22. Pamphlets will warn German civilians against panic and tell them how to protect themselves and their cattle from possible danger. More than 130,000 United States, British, Canadian, Dutch and Belgian troops will take part.

Surgeons Honored By Hall of Fame

CHICAGO (AP) — A hall of fame for surgeons was dedicated Thursday night at a banquet in connection with the 19th Congress of the International College of Surgeons.

The hall of fame is installed in a four-story mansion adjoining international headquarters of the college. It will perpetuate the memory of great medical men of history whose talent and work contributed to the development of modern surgery.

Iraq, with yearly average production of 350,000 tons, provides about 80 per cent of the world trade in dates.

ENGINEER IN CHIEF to the Royal Navy, Vice-Admiral F. T. Mason, will arrive in Victoria Sept. 28 for an inspection tour of HMC Dockyard, Yarrows Ltd. and Victoria Machinery Depot. He is on a tour of naval installations and shipyards in Canada, and will visit Ottawa, Toronto, Hamilton, Galt, Halifax and Montreal, in addition to Victoria.

A-Information Swap Reported Going Well

Canadians, Americans Discuss Arrangements For Supplying Raw Materials, Fuel for Power

WASHINGTON (CP)—William J. Bennett, president of Canada's Atomic Energy Agency, says a meeting with United States atomic officials on an exchange of information "made very good progress."

Bennett conferred Thursday with Lewis L. Strauss, chairman of the U.S. Atomic Energy Commission, and his aides. The discussions also dealt with arrangements for supplying raw material and fuel for power rector programs.

Canada is primarily interested in obtaining from the Americans information in the field of design engineering of atomic installations. Bennett said Canada now hopes "to get a good bit of help along that line."

Also under discussion Thursday was the buying and selling of uranium between the Canadian government atomic enterprises which Bennett heads and the AEC. This exchange has been going on for some time, and the latest talks concerned details of the various arrangements.

At a press conference Thursday Strauss said the U.S. now has many more atomic weapons in its arsenal than it had a year ago.

Ex-Guatemala President In Mexico

MEXICO CITY (AP) — Ex-preident Jacobo Arbenz Gusman of Guatemala flew into Mexico exile today. Threatening crowds earlier screamed "assassins! criminals! genocides!" at his departure from his homeland.

The chief of Guatemala's ousted pro-Communist regime landed here before dawn in a special Mexican plane. He was accompanied by his wife, their two young sons and 17 of his supporters.

All had been refugees, with hundreds of others, in the Mexican embassy in Guatemala since the forces of Lt.-Col. Carlos Castillo Armas forced Arbenz out of office June 27.

Castillo, now Guatemala's president, finally granted the refugees safe-conduct permits out of the country in accordance with the traditional Latin-American right of political asylum. But the new Guatemalan regime announced it will seek the extradition of those wanted for various crimes it has laid to the former government.

St. Laurent Makes Special Trip To Visit Duchess

MONTREAL (CP) — Prime Minister St. Laurent came to Montreal Thursday to pay his respects to the Duchess of Kent and her daughter, Princess Alexandra.

A scheduled 15-minute chat stretched to 30 minutes before the prime minister and the Royal visitors emerged from a hotel suite and posed for pictures.

The duchess, with a smile for the photographers, took charge of the photo arrangements, posing Mr. St. Laurent between herself and the princess before a fireplace.

Alderman Asks Removal Of Bridge Stop Signs

Recommended removal of the "Stop" signs at each end of Point Ellice Bridge was referred by the city council Thursday to the public works committee for consideration.

Ald. Geoffrey Edgelow proposed the removal of the signs, claiming there was no necessity to stop cars at the bridge entrances. He urged that the signs be replaced with a "Slow to 10 mph" sign erected about 100 feet ahead of the east and west entrances to the bridge.

Dulles, Casey Press Burma To Join Asia Defense Pact

TOKYO (UP)—Secretary of State John Foster Dulles rushed through top-level military and economic conferences today and then left for an emergency meeting of the U.S. national security council in Denver Sunday.

Dulles delayed his departure almost two hours to allow time for military talks with Far East Commander Gen. John E. Hull, presumably on the Communist Chinese threat to the island of Quemoy, and for a meeting with Burmese acting Foreign Minister U Kyaw Nyein.

The meeting with the Burmese diplomat, coupled with Australian External Affairs Minister Richard G. Casey's trip to Rangoon this week-end, was part of a campaign to persuade Burma to join the new south-east Asia collective security system set up at Manila earlier this week.

Distilled, blended and bottled in Scotland

W-254

This advertisement is not published or displayed by the Liquor Control Board or by the Government of British Columbia.

Among the good things of life...

How supremely good Craven 'A' are! The world's largest selling cork-tip cigarette is so superb in flavour . . . so appealing in its fragrant friendliness. One of the very best of the good things of life—that's Craven 'A'—made from the world's costliest tobaccos.

CRAVEN PLAIN without cork tip — same fine quality as Craven 'A'

Craven 'A' will not affect the throat

The largest selling cork-tip cigarette in the world

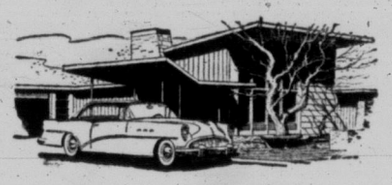

AUTOMATIC
WINTER AIR CONDITIONING

GENERAL MOTORS
DELCO-HEAT

What makes General Motors Delco-Heat so good? It's simply a case of proven research and engineering by General Motors, to produce home heating equipment of outstanding efficiency. Delco-Heat automatic, forced warm air furnaces provide modern, winter air-conditioning comfort and convenience at *low cost*. These "Conditionairs" are combustion engineered for fuel efficiency, and are available in gas-fired or oil-fired models for every size of home.

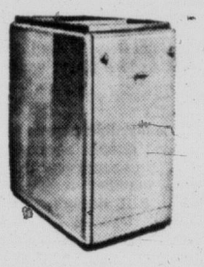

Call your Delco-Heat dealer, or write for full details to Delco-Heat, Toronto 13, Ontario.

EXCLUSIVE B.C. DISTRIBUTORS:

MAJOR APPLIANCES AND REFRIGERATION B.C. LTD.

DEALER ENQUIRIES INVITED

Good TV Reception Begins With . . .

Channel Master Antennas

Your television set is no better than your antenna . . . and Channel Master Antennas are engineered for today and tomorrow, to bring you the brightest, clearest TV pictures possible. There's a Channel Master Antenna "made to order" for your specific area.

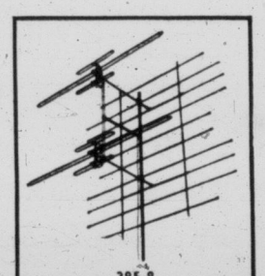

325-2
All-Channel CHAMPION
(covers Channels 2-83)

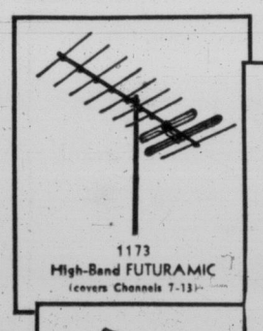

1173
High-Band FUTURAMIC
(covers Channels 7-13)

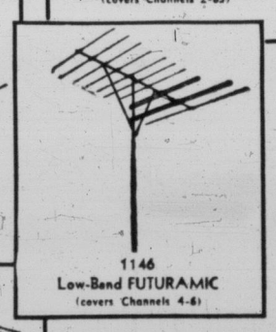

1146
Low-Band FUTURAMIC
(covers Channels 4-6)

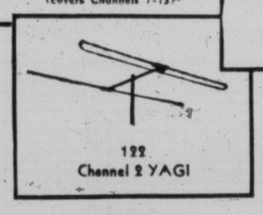

122
Channel 2 YAGI

These are just four of many Channel Master Antennas, designed and made by the world's largest antenna manufacturers.

BUTLER BROS.
R.R. No. 1, Royal Oak, and 3516 Quadra
Phone 3-6911

CAPITAL RADIO & TELEVISION SERVICE
946 YATES STREET
Phone 2-3714

EDWARD DREW TELEVISION LTD.
745 VIEW STREET
Phone 3-7021

LENNOX TV INSTALLATIONS
340 MARIGOLD ROAD
Phone 9-4446 or 9-4459

RAWNSLEY & JONES
TV INSTALLATIONS
Phone 3-8731

TELE-TECH SERVICES
922 MEARES STREET
Phone 4-7512

Defence is *everybody's* business

Be ready and able to protect the Freedom you enjoy

Your family, your home, your church, the school your children attend, your favourite grocery store, the corner movie . . . these are yours to enjoy — it's up to you to protect them, for your family and yourself.

By serving one or two evenings a week in the Militia, you will be doing your share in helping to protect the Freedom you enjoy, and prepared to defend it if it's ever threatened. Do it NOW! Contact the Militia unit of your choice. The Militia training season begins in September.

In the Militia, planned periods of training will help you qualify, step by step, to the status of trained citizen soldier.

In the Militia, you are paid for the time spent in training at the rate for which you qualify.

Men from every walk of life join the Militia in the common cause of protecting the Freedom we enjoy.

The new training season starts this month SO JOIN NOW!

Serve in the Militia

Somewhere Off Formosa

UNITS OF THE POWERFUL U.S. Seventh Fleet refuel as they patrol Far East waters. Ships here are the large carrier Philippine Sea, her deck loaded with jets, and the destroyer Airbon, taking fuel from the USS Cheming.

BOSS OF SEVENTH FLEET is Admiral Alfred M. Pride, left, veteran of Pacific naval warfare. At right, map of 90-mile strait between Formosa and mainland where Reds may make invasion jump.

IF MAO TRIES CROSSING

Invading Reds Would Face Formidable Seventh Fleet

By DOUGLAS LARSEN

WASHINGTON (NEA) — If the Chinese Communists attempt an invasion of Formosa, as they threaten, it will probably be the bloodiest naval engagement in history.

Bloody for the enemy, that is. Because the U.S. Seventh Fleet which is protecting the Strait of Formosa is one of the most alert and most powerful peacetime fighting forces Uncle Sam has ever maintained on the sea.

The only possible hope of success for Red leaders in such a venture would be to employ their favorite tactic of sacrificing unlimited numbers of men to gain an objective.

Their gamble would be trying to get enough men through the deadly hail of everything the Seventh Fleet can deliver — from atomic bombs to massed machine-gun fire—to establish a beach head against the U.S. trained forces of Chiang Kai-shek.

The exact size and deployment of the Seventh Fleet arrayed against this junk fleet is a secret. But some fairly close estimates can be made of its minimum size. Four large carriers—the Boxer, Philippine Sea, Hornet and Yorktown—are the vital striking force of the fleet, although one or two are periodically out of the Formosa area.

They launch jets and prop planes which fire rockets, missiles, cannons and can drop A-bombs.

The normal force supporting four carriers is four or five heavy cruisers, 16 to 24 destroyers and a varying assortment of smaller escort craft, minelayers, minesweepers, seaplane units and smaller gunboat types. The fleet is supplied at sea from Japan.

One navy expert says:

"Communist Chinese soldiers might be tough as hell in the jungle or in the mountains of Korea but the minute they get into water over six feet they are over their head both literally and figuratively. They'd find that out fast if they try an invasion of Formosa."

PM Slaps Quebec Politicians

MONTREAL (CP) — Prime Minister St. Laurent told a gathering of top business and government figures Thursday that Canada's growth and the federal government's influence on domestic and world affairs can not be stopped by Quebec "politicians."

He said Canada was beginning "an era of growth and development."

"In my recent world tour I found that was realized everywhere and our influence welcomed everywhere except behind the Iron Curtain and among some people here in Quebec."

Mr. St. Laurent said the federal government's influence on international and national affairs increased Canada's development.

"This may have some effect on provincial politicians, but their dislike can not prevent the country from continuing to develop, or prevent an increase in this influence."

Ingrid Bergman's Ex-Hubby Married

PITTSBURGH (AP)—Dr. Peter Lindstrom, 47, famed neuro-surgeon whose first marriage to screen actress Ingrid Bergman ended in divorce, was married Wednesday night to Dr. Agnes J. Rovnanek, attractive 26-year-old pediatrician.

Distilled, blended and bottled in Scotland

W-254

This advertisement is not published or displayed by the Liquor Control Board or by the Government of British Columbia.

OPTOMETRIST
609 FORT ST.
Norman G. Cull
PHONE 3-6062
FOR APPOINTMENT

PLANNING TRIP TO B.C.

George Drew Scoffs At Talk of 'Split'

By VICTOR MACKIE
Times Ottawa Correspondent

OTTAWA—Opposition Leader George Drew, back in Canada after an eight weeks' "fact-finding" tour of Europe dismissed suggestions that a National Progressive-Conservative convention should be called and labelled reports of a party-split as "ridiculous."

Mr. Drew said that the need for a national convention "doesn't arise" at this time in view of the annual meeting of the P.C. Association held in Ottawa last March.

Looking tanned and fit after his trip by air from London Mr. Drew told a large press conference of his tour that had taken him to 10 countries in Europe.

After discussing international affairs and the remarkable economic recovery he had witnessed in Europe Mr. Drew was quickly brought back to Canada by requests for comment on the action of the B.C. provincial association executive. It had voiced lack of confidence in his leadership he was reminded and a demand for a national convention had come out of the West Coast meetings.

PROVINCIAL MATTER

Mr. Drew said he regarded the B.C. situation as strictly a provincial matter and that it indicated no split in the party.

He pointed out the matter had come up after he had left Canada and added that he was not too clear regarding the developments. He believed the West Coast situation had resulted from arguments arising over a difference of opinion as to responsibility between federal and provincial associations.

The national leader admitted that he was "disturbed" by the developments within the party in B.C. However he was confident that it had arisen as a result of differences of opinion attributable to misunderstandings.

FULL ACCOUNT

Mr. Drew pointed out that the meetings at the West Coast had been conducted behind closed doors. He therefore did not place too much reliance on newspaper reports that had emanated from behind those doors. He was anxious to find out just what had transpired and hoped soon to get a full account of the meetings.

The opposition leader said that a few weeks after the March meeting of the national association in Ottawa he had received a letter from Deane Finlayson, B.C. provincial party leader "expressing satisfaction" over arrangements between the federal and provincial PC authorities.

For that reason Mr. Drew found it hard to believe reports of Mr. Finlayson's alleged complaints.

In any event, said Mr. Drew, there were three able federal Tory MP's in British Columbia "capable of dealing with the situation."

Mr. Drew said it might have been because of an organizational survey undertaken by these MPs that some provincial association members took exception to the federal leadership. However he wished to make it "perfectly clear" that the organization of federal activities still remained under the federal association.

The national leader said he planned a trip to British Columbia and other western provinces in the near future. He assumed that during the trip he would meet Mr. Finlayson.

As to the need for a national convention, Mr. Drew said it did not arise at this time because the association's annual meeting in Ottawa last spring had been "fully representative" and it had endorsed his leadership.

Mr. Drew did not comment on demands made by the Toronto Telegram for a national convention of the party. Nor did he make any comment on an opinion expressed this month by Arthur Ford, editor of the London Free Press, that "a convention might be worth while to put an end to internal quarrels."

Ladner in Clean-Up Of River Shacks

LADNER, B.C. (BUP) — An all out campaign to rid Ladner of "undesirables and drunks" began today with police setting their sights on a group of squalid dwellings dubbed "cannery row."

The collection of shacks sunk in the Fraser River mud "harbor undesirables who work one day and get drunk for four," police said.

Police Chief Melvin Mackay opened the campaign with a roundup of five men on drunk charges. Victoria Woo, a middle aged woman, was found murdered recently in one of the shacks.

charge accounts invited — mail orders promptly filled

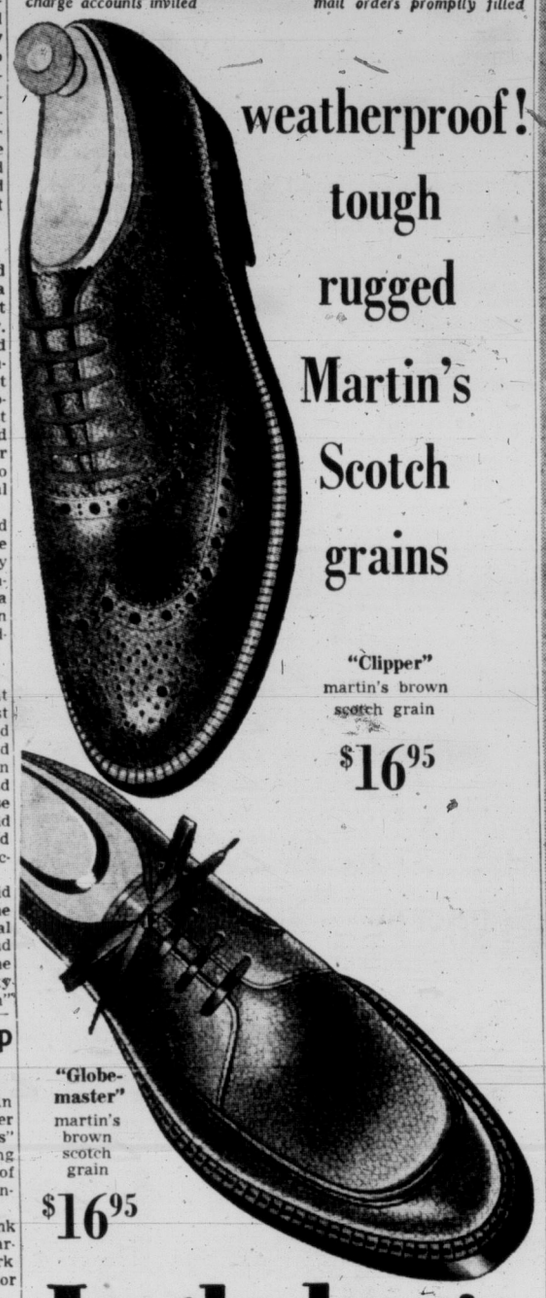

weatherproof! tough rugged Martin's Scotch grains

"Clipper" martin's brown scotch grain $16.95

"Globe-master" martin's brown scotch grain $16.95

Ingledew's

Also 629 Granville St., Vancouver — 749 Yates St.

Send her back to school with a

Tonette BY TONI

"takes" beautifully every time . . . stays beautiful all the time!

ONLY $1.75

Children's hair is naturally hard to wave. Ordinary permanents often don't "take". That's why Toni developed Tonette—a special home permanent for children 2 to 12 that's *guaranteed* to "take" every time. Tonette waves last and last! And there's no need for nightly pin curls . . . no hairdo rush on school mornings. This year, start your daughter's school term right—with Tonette.

- Special, simplified process! No test curls! Only one lotion to apply!
- Long lasting! Special process locks the wave in so it can't come out!
- Every Tonette guaranteed!

The Only Home Permanent Made Especially for Children 2 to 12

Woodward STORES (Victoria) LTD.

QUALITY... LOW PRICES... PHONE 2-7231

NO ONE EVER REGRETTED BUYING QUALITY AND GOOD QUALITY COSTS NO MORE AT WOODWARD'S

WOMEN'S V-NECK CARDIGANS

DONALDSON OF SCOTLAND— 100% pure Zephyr wool, seven button fastening four inch ribbed waistband, two pockets. Sizes 42-46. Colors collectively grey mix, tartan green, marine blue, and purple $7.95

HOULDING KNITWEAR (CANADIAN) French spun Zephyr, five-button fastening, hip length, two patch pockets. Sizes 38-48. Colors collectively beige, mist green, blue, grey mix, American beauty, tartan green and navy. $7.95

WOMEN'S SKIRTS

Sizes 20½ to 26½.
Two Styles — Two Prices ---------- $12.95 and $13.95

100% Wool Worsted and Pic 'n' Pic. Front and back pleat, and straight back with three front pleats. Side zipper closing. Colors collectively grey, blue, navy and beige.

A LINGERIE AND BLOUSE SPECIAL

Brought to you by the Woodward family of stores which means special savings to you . . . Pretty, practical lingerie and blouses in top fabrics and first quality. Stock up generously and save.

A REPEAT PURCHASE

ORLON BLOUSES! Crisp, frosty white and clear sparkling shades of heavenly blue, seafoam green, sunkist yellow, chinese red, candy pink. Fashioned from magic "Orlon"—the fabric that always looks fresh with the minimum of care. Meticulously tailored, smartly styled with convertible collar, short sleeves, "pearl" buttons. Sizes 12 to 20. SPECIAL PURCHASE, each ---------- $2.99

RICHLY EMBROIDERED NYLON TRICOT SLIPS

Durable and practical, glamorized with rich embroidery at hem, shoulder straps and bodice. Smooth fitting straight cut skirt — every seam carefully finished. White in sizes 32-40.
A SPECIAL PURCHASE ---------- $2.99

66-GAUGE, 15-DENIER NYLON HOSIERY

First quality dress sheer nylons—66-gauge for added strength and loveliness. An outstanding opportunity to stock up on these high grade sheer nylons. New fall shades of "charm," "glamour," in sizes 8½ to 11. Pair ---------- 99¢

Woodward's Special Clearance of TV Bases

PRICE ONLY $10.98

Wooden bases in mahogany, walnut and limed oak for your table model TV. One of these fine bases will complete your 17-inch or 21-inch television. To give your mantel model an attractive consolette appearance, Woodward's invite you to come in and buy early while the supply lasts at this reduced price.

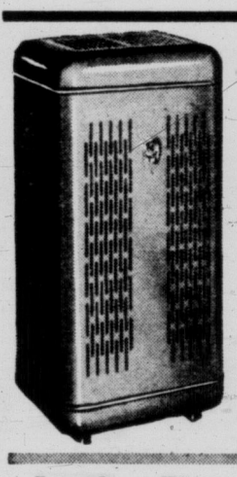

EVANS OIL HEATERS

Now Is the Time To Buy Your Oil Heaters!

PRICE ---------- $68.88

This circulation type thermostatically controlled oil heater is the ideal heater. Its low-cost operation makes for inexpensive comfort in the home. A limited quantity at this special price.

$10.00 DOWN $10.00 A MONTH

Another First For Woodward's

SPECIAL PURCHASE

1955 EASY WASHER

$149.95

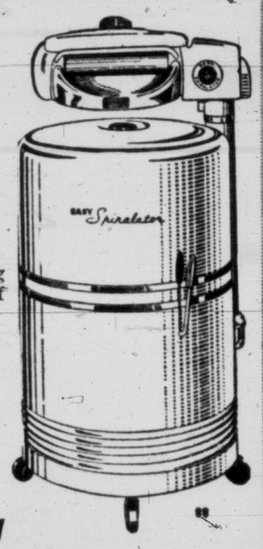

Here is REAL value in this conventional washing machine. This machine has many of the features of much higher priced washers.

FEATURES:
- Full White Enamel Skirt
- Four Easy-to-Move Casters
- Lovell Wringers
- Easy's Exclusive Spiralator Washing Action and Pump to Drain

HELP YOURSELF TO EASY WASHING

No Money Down — 24 Months to Pay

PRICED FOR RAPID SELLING COMBINATION RADIO AT WOODWARD'S

1954 Floor Samples and Late-Model Trade-Ins at Reduced Prices

ELECTROHOME
2 only ---- Model 78
2 only ---- Model C96
2 only ---- Model C96M
2 only ---- Model C98
1 only ---- Model 72
PRICED FROM ---------- $199.00

CHISHOLM
1 only ---- Model 750
1 only ---- Model 630
3 only ---- Model 25
1 only ---- Model Studio
1 only ---- Model 910
Modern
PRICED FROM ---------- $159.00

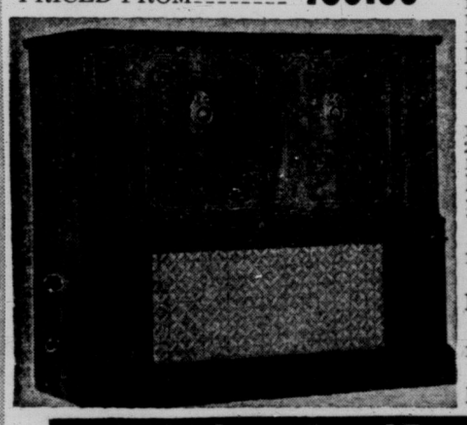

CROSLEY
1 only ---- Model 57
PRICE ---------- $179.00

FLEETWOOD
1 only ---- Model 45-52
PRICE ---------- $149.00

RCA VICTOR
1 only ---- Model V-610
1 only ---- Model V-405
1 only ---- Model V-707
PRICED FROM ---------- $149.00

PHILIPS
1 only ---- Model 770
2 only ---- Model 243
1 only ---- Model 764
PRICED FROM ---------- $199.00

ROGERS MAJESTIC
1 only ---- Model 281
PRICE ---------- $299.00

ADDISON
1 only ---- Model 693
PRICE ---------- $159.00

GETTING IT AT WOODWARD'S IS YOUR BEST GUARANTEE

TODAY'S QUOTATIONS

Compiled by A. E. Ames & Co., T. R. Burns & Co Ltd., Hagar Investment Ltd., James Richardson & Sons, Investment Dealers' Assn., W. C. Pitfield & Co Ltd.

VANCOUVER—NOON

OILS	Bid	Asked
Altex	35	37
Amigmtd	6	8
AP Con	26	
Britalta Pt		490
Cainorth		16
Cdn Atlntc	395	
Cen Leduc	150	154
Chamberlain	18	
Charter Oil	105	110
Commwlth	410	
Cn Mic Mac	178	190
Del Rio	122	127
Fargo	140	145
Gas Exp	40	43
Gen Petrlm	505	
Do A	500	
Hargal Oil	5	6
High Crest	13	
High Sarcee	10	
Home Oil	735	
Liberal	182	
Long Island	8	
McD Segur	9	10½
Mercury	9	10
Midwest	193	200
Mill City	24	26
Nw Cntntal	50	55
Nw Superior	250	
Okalta	145	
Pac Pete	875	885
Peace River	610	
Roxana	12	15
Royal Cndn	7½	9
Share Oil	7	
Spooner Oils	17	20

	Bid	Asked
Sunset Oils	25	
Trans Mount		25
Triad	280	
United	105	114
Vanalta	22	25
Vantor Exp	29	30
Yan Princess	57	59
York Oil	11½	
MINES		
Amer Stndrd	11	12
Base Metals	35	38
Beaver Ldg	40	44
Bralorne	330	350
Cdn Colliers	830	860
Caribou Gd	93	99
Clm Clirles A	10	
Do B	9	
Cronin Bab	3	5
Doreen	5	6
Estella		17½
Gt Mascot	48	49
Goldfields U	36	42
Hamil	11	12
High Belle	41	44
Indian	4	5
Isl. Mount	79	81
Koot Bar Mls	2½	
Mackeno	44	46
Nat Exp	38	40
Nesb Lab	215	
Nwst Vntnrs	37	38
Pac Eastern	16	20
Pac Nickel	34	40
Pioneer Gd	240	250
Premier Bdr	4½	5

	Bid	Asked
Privateer	3½	4
Quat Copper	17¾	19
Red Hawk	3	3½
Rvs McD	150	
Rix Athbska	123	127
Rexspar	113	120
Sheep Creek	69	
Silbak Pmr	10½	12
Sil-van Cons	12½	15
Silv Ridge	8½	
Silv Stndrd	76	78
Sovd Valley	2½	5
Taylor Brdg	37	40
Vananda	2	2½
Van Roi	3	4
Wstn Expl	40	46
Wstn Tngstn	62	67
INDUSTRIES		
Alta Distlrs	150	155
Do VT	150	155
BC Frst Prdts	7½	
BC Pow A	24½	
BC Tele	42½	43
BC Turf	81	
Br Drydock A		8¼
Capital Est	4¾	5
Cst Brwries	450	460
Grwrs Wine	165	200
Int Brwries	475	500
MacMillan B	22½	23
Neon Prods		28½
Pow River	36¾	
Sidney Rfng	20	20½
Sun Publ	35½	
West Pp A	18	
Do B	18¼	

NEW YORK

	Close
Allied Chemicals	93¾
American Can	44⅝
American Smelter	38½
American Tel (xd)	170⅝
American Tobacco	80⅝
American Woolen	21⅜
American Gas Elec	35⅞
Anaconda Copper	40⅝
Acthison Topeka	113
Atlantic Coast Line	117¾
B & O Railway	26⅛
Beth Steel	76⅝
Boeing Aircraft	61½
Crown Zellerbach	51¾
Columbia Gas	14⅞
Cadian Pacific	26⅛
C & O Railway	36¼
Chrysler	64⅛
Con Edison	45⅝
Comm Ed	43½
Detroit Edison	32⅛
Douglas Aircraft	85¼
Dupont	137½
Delaware & Hudson	42¾
Eastman Kodak	60¼
Erie R R	17⅝
General Electric	43

General Foods	73¾
General Motors	80⅝
Goodyear Tire	72⅝
Great Northern	30⅝
Gulf Oil	56⅝
Homestake Mining	48¼
Intl B M	287
Houston L & P	38¼
Int Harvester (xd)	32
Intl Paper	74⅝
Int T & T	23
Int Nickel	47⅞
Johns Manville	76¾
Kennecott Copper	83⅝
Lockheed	42⅝
Loews Theatre	18½
Montgomery Ward	72¼
Natl Distillers	26¼
New York Central	20¾
Norfolk Western	42⅞
Northern Pacific	57½
Ohio Oil	63¼
Pac Gas Elec	44⅞
Packard Motors	2¾
Phila Elec	37½
Penn Railway	16⅝
Pepsi Cola	14¼
Royal Dutch	56
Pub Svc	28¾

Radio	32¾
Republic Steel	63¾
Safeway Stores	45
Schenley Dist	19⅞
Standard Calif	62
Standard Oil NJ	95¼
Sears Roebuck	70
Sunray Oil	19¼
Sinclair Oil	45⅝
Socony	47⅛
Southern Pacific	45
Sou Cal Edison	43¾
Southern Railway	55⅝
St. Paul Regis	30
Studebaker	17¼
Texas Corp	74¼
Union Carbide	80
Union Oil Cal	48¼
Union Pacific	134
United Aircraft	62½
United Gas Corp	31¾
United Corpn	5¾
US Rubber	36
US Steel	54⅝
Warner Bros	19¾
Westinghouse Elec	67¾
Western Union	54¾
Woolworth	44⅞
Zenith Radio	70

MONTREAL-TORONTO INDUSTRIALS

	Bid	Asked
Abitibi com	22½	22⅞
Do pfd	25⅛	25¼
Acadia Atlan	8	8¾
Do A	22	22¾
Do pfd	105	106½
Algoma Steel	42½	43½
Aluminium	64	64¼
Do 5¼ pf	107¾	108
Anglo-C Pip	33½	34½
Do pfd	33½	34½
Anglo-Nfld-D	2⅝	2⅞
Argus Corp	17½	17⅞
Do pfd	100	100½
Asbestos Cor	39¾	40
Ashdown B	16¼	17¾
Atlas Steel	12¾	13¼
Bathurst A	53¼	54
Beatty Bros	7	7¾
Bell Tele	44⅝	44¾
Brazilian Trac	7⅝	7¾
B-A Oil	27¼	27½
BCE 4 pfd	92	92¾
Do 4¾ pf	103	103¼
Do 5 pfd	53¼	53½
BC For Prod	7⅝	7⅞
BC Packrs A	15¼	15½
Do B	11⅝	11½
BC Power	24¼	24¾
Brown Co	16¼	16⅝
Do 1st pfd	114½	115
Do 2nd pfd	50¾	51¾
Bruck Mill A	9	10½
Do B	4½	5
Buildg Prod	42¾	43
Bringtn Stl	24¼	25
Burns Co A	60½	62
Do B	47	50
Burrard Dd A	8	8¼
Cda Dom Sug	20⅛	20⅞
Cda Cement	122	124
Do pfd	30½	30¾
Cda Irn Fnd	23¾	24
Cda Malting	62½	
Cda Packrs A	39¼	40
Do B	35½	35¾
Cda Permnt	77	80
Cda Steamship		26
Do pfd	13¼	13½
Cdn Brew	24	24⅝
Cdn Canners	26⅞	27
Cdn Car Fdy	22¾	23½
Do A		24
Cdn Celnese	19⅝	19⅞
Do $1 pfd	20	20¼
Do $1.75 pf	33¼	34½
Cdn Chem	7⅝	8
Cdn Dredge	16¾	17¼
Cdn Gen Inv	27½	28½
Cdn Industs	23	23⅝
Cdn Loco	18¼	
Cdn Oil	15¼	15½
CPR	25¼	25⅝
Cdn Vickers	32¾	33
Cdn Wst Lm	11½	11⅞
Cdn Wstchs	74	74½
Chatco Steel	4	5
Do pfd	5½	6
Chrysler	62½	64
Cockshutt Pl	8¼	8¼
Cons M-S	28¾	29

	Bid	Asked
Con Paper	54	54½
Consmr Gas	24¾	25
Corby's A	14¼	14⅝
Do B	13	14
Cosmos Imp	11½	12
Crown Zeller	50	50¼
Dist-Seagrm	32¼	32½
Dom Bridge	19⅞	20¼
Dom Engnrg	23	24½
Dom Fdy-Stl	17¼	17¼
Do pfd	103½	103⅝
Dom Glass	44	45
Dom Magnm	14½	14⅞
Dom Stl-Coal	12¼	12¼
Dom Stores	28½	29
Dom Tar-Chm	9¾	10
Do pfd	23½	23⅞
Dom Textile	6¼	6⅝
Donahu Bro	22	23
Dow Brew	24¼	24½
Dupont	3⅝	3¾
Eddy Ppr A	30	30½
Electrolux	12	12⅝
Estabrook pf	22½	
Famous Ply	26¾	27
Fan Farmer	24½	25
Fedl Grain	26	26¾
Fleet Mfg	205	210
Ford Cda A		94⅝
Foundation	19¾	21
Fraser Co	22⅞	23½
Do pfd		103
Gatineau Pw	25⅞	26
Do 5% pf	109⅝	110
Gen Dynmcs	68	69¼
Gen Motors	77¾	78¾
Gen Stl Wrs	11¼	11½
Do pfd	102½	102⅞
Goodyear T	135	137
Do pfd	52⅝	53
Gt Lks Por	27¼	27¼
Gt Wst Cl A	6¾	7
Do B	4¾	5
Gyn Lm-Alb	41¾	42
Hmltn Ctn	17¼	18
Hdg Carpet	7¾	8¼
Hayes Steel	36¼	37
Hinde Dehe	44	49
Hrd Smith	25⅝	26
Imprl Oil	34⅛	34⅝
Imprl Tob	10	10⅛
Do 4% pfd	6¾	7
Ind Acptnc	45⅝	47⅞
Do 2% pfd	105	
Intr Bronze	300	400
Do pfd	16	17¾
Intr Metals A	36¾	37⅞
Intr Nickel	46½	46⅝
Intr Paper	71½	72½
Intr Pete	21¼	22
Intr Utilities	35½	36
Kelvinator	22½	24
Labatts	21½	21¾
Lake of Wds	16	16⅝
Lang	8½	9
Laura Scrd	33½	35¼
Loblaw A	43	44
Do B	64½	65
Lon Hsry A	225	300
McMillan B	22¾	23
Maple Lf Mtg	8½	9¾
Massey Hrs	8	8¼

	Bid	Asked
Maxwell	325	
McColl Frntc	32¾	33
Do pfd	101¼	101½
M & O Ppr	35	35¾
Mnarch Ktg	8	8¼
Montreal Loc	17¼	18
Moore Corp	31½	31⅞
Ntl Drug	12	12½
Do pfd	12½	13
Ntl Grocers	11½	12
Ntl Hsry A	7⅞	
Do B	5¼	6
Ntl Steel Car	27½	28
Niagara W W	38	40
Ogilvie Flour	35	36
Ontario Steel	23	23½
Orange Csh	400	410
Page Hersey	64¼	64½
Penman's	42	
Powell River	36½	36¾
Power Corp	44	44½
Press Metals	13	13½
Price Bros	39½	40
Rvsde Silk A	8	10
Do B	300	350
Russell Indus	15	15¼
St Lawr Corp	58	58½
Shwngn Com	50¼	50¼
Sicks Br Cpm	27¾	28
Do VT	27½	28
Sld Dairies A	11¼	11½
Simpson's	19¼	19⅞
Southam Co	35	36
Stand Paving	25	25¼
Stedman	23	23¼
Steel of Cda	35¼	36
Suprist Com		17½
Tamblyn	40	
Taylor Prsn	9¾	
Do pfd		11¼
Tip Top Tlrs	17	20
Tndrs Fin A	43½	43⅞
Do B	41	41½
Thrift Stores	32¾	33
Union Gas	41	41½
Unitd Corp A	31	
Do B	16⅝	17¼
Unitd Fuel A	60	61
Do B	28⅛	29
United Steel	13	13½
Hrm Walker	67	67⅝
Westeel	21	
W Cda Brew	21	
West Grocers	82½	88
Do A	37¾	38
Geo Weston	46½	47
Do pfd	102	102½
Wpg Gas	11¾	11⅞
York Knit A	250	275
Zeller's	23	
BANKS		
Montreal	40½	41
Nova Scotia	43	48¼
Toronto	53¾	54
Commerce	42	42½
Dominion	38¼	39¼
Imperial	46¼	47
Royal	42½	43

TORONTO MINES

(Quotations an Hour Before Market's Close)

	Bid	Asked
Acadia Uran	13	14
Akat. Yukon	76	80
Algom	750	760
Amal. Larder	14	15
Ana. Lead	286	290
Ankeno	7	7½
Armistice	15	16
Ascot Metals	54	56
Aumacho	23	25
Aumaque	16	17
Aunor	227	235
Bagamac	16	18½
Barnat	115	120
Bar. Mines	165	168
Barymin	263	265
Beaver Lodge	43	45
Belleterre		300
Bevcourt	21	22
Bibis Yukon	10½	11
Boojo	23	24½
Bonville	11¼	12
Bralorne	340	360
Brewis R.L.	6½	7
Broulan	145	147
Brunswick	9.65	10.25
Buff Anker	61	62
Buffalo Anker	61	62
Buffalo Can.	16	17
Buffalo R.L.	6	6½
Bulldog Yuk.	9½	11
Bulolo	685	700
Callinan	13¾	15
Camp. Chib.	385	390
Camp. R.L.	880	895
Can. Malar.	45¼	46
Cariboo Gold	90	95
Carnegie	36	37
Cassiar	580	595
Castle Tre.	275	280
Cen. Pat.	68	69
Cen. Porcu.	15	18
Chem. Re.	335	340
Chesterville	34	36
Chimo	140	147
C. M. & S.	225	235
Citra-Lartic	8	8½
Coch. Will.	110	112
Coast Cop.	190	205
Col. Y.K.	4	4½
Com. Home.	205	215
Coniaurum	45	48
C.D. Y.K.	260	265
Con. Howey	300	315
Conwest	320	325
Croiner Per	18	20
Deldona	18½	19
Delnite	108	110
Detla Minrls	12	14
Dome Mines	17½	17¾
Donalda	39	40
Duvex	29	30
East Malart	274	276
East Rim	87	88
East Sullvn	395	400
East Metals	77	80
Elder	80	81
Emerald	16	20
Estella	17	17¾
Eureka	98	100
Falconbridge	18	18¼

	Bid	Asked
Frobisher	455	465
Geco	960	970
Giant YK	860	875
Gods Lake	68	70
Goldale	24½	26½
Golden Mani	222	226
Goldcrest	11½	14
Goldora Mine	3¾	4¼
Goldfields U	36	39
Gulf Lead	8½	9
Graham Bou	27	28
Gunnar Gld	815	825
Hallnor	295	325
Hard Rock	12	13
New Harican	22	27
Hasaga	17	18
Headway	11	11½
Heath Gold	6½	7
Heva	4	4½
Highlnd Bell	41	45
Hollinger	17¼	17½
Homer Yuk	24	25
Hosco	4½	5⅝
Hudson Bay	48¼	48½
Indian	4	4½
Inspiration	210	214
Isa Uranium	62	64
Jacknife	6	7
Jack Waite	8	9
Jaculet	7¾	8½
Jellicoe	13	13½
Joliet Que	55	58
Kayrand	7½	8½
Kerr Addisn	18	18¼
Kerr Lake	27	
Keyboycon	10	11½
Kirk-Hud B	71	72½
Kirkland Lake	45	48
Labrador	890	900
Lake Dufalt	73	75
Lake Lingmn	15½	16¼
Lake Osu	27	29
Lake Shore	580	560
La Luz	155	165
Lamaque	400	410
Lapa Cadillac	5½	6⅞
Lavalle	6	6½
Leitch Gold	78	81
Little L Lac	63	65
Lomega	3¾	4¾
Lorado	44	47
Louvicourt	14¾	15
Lynk YK	7	9
Macassa	193	195
McDonald	60	64
Macfie Exp	11½	12
Mackeno	44	45
McL Cocks	180	185
Madsen RL	170	175
Magnet	11	11½
Malart Gold	168	175
Man & East	5	5½
Maralgo	5¾	6½
Marcus	11	12
McIntyre	63¾	64¾
McKenzie RL	42	43
McMarm RL	9½	9⅞
McWatters	14	15
Mentor Exp	310	375
Mining Corp	15¾	16
Moneta	43	45

	Bid	Asked
National Ex	38	40
Negus	15	16
Nesbitt Lab	215	225
New Calumt	65	70
New Delhi	124	129
New Dknsn	300	310
New Goldvu	12	15
New H Mal	11½	12
New Jason	5½	6
New Laguere	5½	6
New Lard U	86	88
Newlund	17	18¾
New Marlon	6	7
Con Mosher	100	104
Nipissing	245	249
Nisto	8½	9
Noranda	74¼	74½
Norlartic	13½	14
Normetals	280	290
Con Denisn	54	55
North Inca	6½	7
O'Brien Gold	73½	75
O'Leary Mal	14½	17
Ogama Rock	11	11½
Ont Pyrites	83	86
Osisko Lake	38	39
Pamour Por	85	88
Paymaster	50	53
Pend Oreille	460	505
Perron Gold	27	38
Pickle Crow	140	145
Pioneer Gld	240	244
Placer Dev	28½	30
Powell Rouyn	78	72
Preston	385	390
Que Copper	98	100
Que Labradr	11	12
Que Manitou	90	92
Queenston	24	26
Quemont	20½	21
Radiore	101	104
Red Pop Gld	15	20
Reeves Mac	160	210
Regcourt	4⅞	5½
Rix-Atha	124	128
San Antonio	146	149
Shawkey	7¾	8
Sheep Creek	70	80
Sherritt Gor	470	480
Sigma	580	625
Silanco	14	14½
Silver Miller	98	100
Silver Stand	75	80
Siscoe	37	39
Starrat Olsn	11¾	13
Steeloy	5½	6
Steeprock	755	765
Sullivan	365	370
Sylvanite	119	122
Teck Hughs	226	229
Thompson-L	14	15
Transcon Re	38	40
United Ash	380	385
Upper Can	125	130
Ventures	18½	18⅞
Waite Amult	12	12¼
West Ashley	11	14
Wright Har	170	176
Yale Lead	43	45
Yukeno	11	12

TORONTO OILS

Sales		High	Low	Close
1000	Acme			18
600	Ajax			60
8850	Albermont	109	100	100
174614	Amer Leduc	102	95	100
3535	Anglo Can.	475	460	470
2000	Anchor			7¼
3940	Bailey Selburn	390	385	385
200150	Banff Oils	315	281	290
17300	Brit Empire	18	17½	18
850	Britalta	475	470	470
2000	Calnorth	16	15	15
7043	Calvan Cons.	485	450	480
4275	Can. Colleries	855	845	845
625	Can. Oil Lands	300	295	300
5900	Can. Admiral	37	36	37
3900	Can. Atlantic	420	405	415
7966	Can. Decalta	62	58	58
5825	Can Devonian	150	147	150
1985	Can Pipeline	130	129	130
1100	Can Williston			315
2000	Central Leduc	160	155	158
2500	Chamberlain			20
2100	Charter Oils	110	106	109
2100	Cons Allanbee	14	13½	13½
9000	Cons Cordasun	8½	7½	8
1600	Cons Peak	14	13	13
8000	Ded Rio	129	125	127
2950	Devon Leduc	168	160	160
3000	Dome Western	505	495	505
12675	Duvex	30	28	30
42168	Fargo Oil	144	134	142
1325	Federated Pete	375	370	370
6300	Gas Exploration	43	39	43
125	General Pete A			525
1325	Great Plain	25½	25¼	25½
2000	High Crest	—	—	15

		High	Low	Close
1010	Home Oil	745	735	745
2000	Hycharger			7
493	Inter-Prov Pipe	28	27	27½
1000	Jet			10
7500	Jupiter	210	188	188
4300	Kroy	120	117	117
500	Long Island			9
2700	McDougall Sgur			10
2600	Marigold	39	37	37
18783	Merrill Pete	855	840	845
5100	Mill City	26	25	26
400	National	160	152	160
1700	New Brit Dom	211	200	211
2300	New Devon			12
1800	New Superior	265	250	250
23000	Norpaz	15	13¾	14½
3000	Nrth Canadian	355	350	350
500	North Star			9¼
2695	Pacific Pete	895	880	885
3200	Pan Western	35½	35	35
8900	Peruvian Oil	127	121	127
7500	Petrol O & G	51	48	48
1500	Ponder			81
1366	Rio Prado			40
100	Royalite			11
4200	Rundle	9¾	9	9
11200	Sapphire	315	305	315
16900	Security Free	250	210	212
56890	Sweetgrass	208	203	207
3000	Trans Empire	195	190	190
9900	Trans Era	34	33	34
210	Trns Mountain	25	24½	24¼
25000	Trend	11¾	7¼	11¼
2500	Triad	290	285	285
2700	United	115	110	113
100	West Leaseholds			450
8000	Yankee Canuck	12	11	11

Closing Averages

Dow Jones closing stock averages:

30 Industrials	347.83	up 1.10
20 Rails	115.68	up .62
15 Utilities	60.87	up .26
65 Stocks	129.26	up .51

Toronto closing averages:

Industrials	353.10	up .07
Golds	79.13	up .32
Base Metals	151.30	.55
Western Oils	88.93	up .67

Sales—2,811,000 shares.

Montreal closing averages:

Industrials	216.40	up .30
Utilities	114.20	up .20
Golds	64.40	up .21
Pulp, Paper	1,004.68	up 3.30

Sales—421,200 shares.

Safeway Sales Increase 7.1%; Earnings Down

Net sales of Canada Safeway Ltd. during the first 24 weeks of 1954 totaled $69,605,570, an increase of 7.1 per cent over net sales of $65,008,991 in 1953, it is shown in the semi-annual report of Safeway Stores Inc., released today.

Lingman A. Warren, president, reported to shareholders that net sales of Safeway Stores, including the Canadian subsidiaries, totaled $821,863,404 in 1954, an increase of 4.4 per cent over the 1953 total of $787,578,737.

"Since food prices were relatively stable during 1953 and 1954; this increase in dollar sales represents a substantial increase in actual tonnage sold," Mr. Warren declared.

Net income of Safeway Stores Inc. for the 24-week period amounted to $6,615,971 which, after preferred dividends of $680,661, represents $1.76 per share of common stock on 3,369,521 shares. Earnings for the same period in 1953 were $1.83 per share.

Zellerbach Net, Production Set 3-Month Record

Crown Zellerbach Corporation net income and production for the three months ended July 31 established new records.

Net income for the quarter totaled $7,811,000 or $1.03 a share based on the common shares outstanding, compared with net income for the first quarter last year of $6,106,000 or 90c a share.

If the earnings of CZ's new subsidiaries, Canadian Western Lumber Company, Elk Falls Company and St. Helens Pulp and Paper Company, are excluded, net income this quarter was 12 per cent in excess of that for the corresponding quarter last year.

Truckers Meet Conciliator On Tuesday

William T. McLaughlin has been appointed conciliation officer in the dispute over a new agreement between 160 AFL drivers and warehousemen and six Victoria cartage-transfer firms.

Robert Milligan, business agent for the General Teamsters' Union, Local 885 (AFL-TLC), reports the first meeting with Mr. McLaughlin is scheduled for next Tuesday. Firms involved are Heaney's, Dowell's, Central Cartage, Alert Service, McIlwaine's and Stockers.

Mr. Milligan said the union drivers and warehousemen are seeking a 15-cent hourly wage increase across the board, a 40-hour work week (they now work 47 hours), nine instead of seven paid statutory holidays, and other benefits.

The wages of union workers of the firms vary from $1.42 to $1.52 an hour at the present time, the business agent said.

Restaurant-Union Negotiations Progress

Some progress was reported Thursday when contract negotiations were opened with four Victoria restaurants by the Hotel and Restaurant Employees' and Bartenders' Union, Local 513 (AFL-TLC). The restaurants involved are Brant's, Poodle Dog, Hotel Douglas and Waldorf. Agreements are expected to be reached by Monday.

MARKETS SUMMARY

Firm, Higher Trend On Toronto Market

TORONTO (CP)—Most sections of the stock market were firm to a little higher in light trading toward today's close.

Trading was light and price changes small except for scattered issues effected by situations peculiar to them alone.

Industrial were fairly strong with gains in papers, utilities, agricultures, steels, refining oils and manufacturers. Weaker were liquors and financial institutions. Brown common and first preferred hit 1954 highs.

Western oils weakened after a strong morning position but still had a narrow margin of gains. Banff Oils and Security Freeholds eased from 1954 highs hit in the first hour after an oil discovery near Wimborne, Alta. Calgary & Edmonton maintained a $1 gain on the day and other issues were as much as 25 cents ahead.

Hudson Bay, with a 1954 high of 48.62½, led light senior base metal strength. Juniors were steady. All gold groups were a little easier.

N.Y. Moves Up On Moderate Trade Volume

NEW YORK (AP)—The stock market was a little higher today on moderate volume of business in the late afternoon.

There were a few vigorous gainers. Some went to around two points. Most rises were measured in fractions. Losses at the most extended to between one and two points.

Steels, railroads and coppers displayed the most activity with some gains, and also higher were tobaccos, textiles, many aircrafts, some motors, oils, radio-televisions and building materials.

Canadian stocks were mixed. McIntyre lost ¾ and Canadian Pacific eased ¼. Dome Mines gained ¼. Hiram Walker added ⅛ and International Nickel was unchanged.

On the American stock exchange Lake Shore and Giant Yellowknife each added ⅛.

Montreal Gains Small

MONTREAL (CP) — Stock market prices gained strength irregularly today after uncertain tones had prevailed earlier in the session. Trading moved at a moderate pace.

Bathurst "A" advanced 1¼ points and Brown was ¾ better. Hudson Bay Mining moved up ⅝. Walker eased ¾.

Egg Market

Grade A large	41c
Grade A medium	33c
Grade A small	24c
Grade B	24c
Wholesale:	
Grade A-large	52c-54c
Grade A medium	42c-44c
Grade A small	33c-35c
Grade B	33c

INVESTMENT FUNDS

(Supplied by James Richardson & Sons)
(Prices quoted on a net basis.)

	Bid	Asked
Balance Mutual	4.30	4.73
Canadian Investment Fund	7.12	7.81
Commonwealth International	6.02	6.62
Corporate Investors	6.73	7.31
Diversified Securies A	13.65	
Do B	2.90	3.15
Grouped Income	5.68	6.21
Leaderage of Canada	4.32	4.75
Mutual Accumulation Fund	4.59	4.99
Mutual Income Fund	4.06	4.41
Resources of Canada	6.00	6.59

GRAIN

WINNIPEG

WINNIPEG (CP)—Prices were somewhat irregular in fairly active trading today on the Winnipeg Grain Exchange.

A good shipping demand appeared in oats and to a lesser extent in barley, where exporters were credited with some purchases. There were reports that 500,000 bushels of barley were sold to the United Kingdom overnight.

Barley and rye prices turned easier in the last half of the session on increases in offerings but there were signs of firming near the finish. The flax trade was light.

No information was available on overnight export loadings of Canadian wheat.

Lakehead prices for top grades of Class 2, IWA and domestic wheat were down ⅛ cent except for Class 2 durums, which were unchanged.

	Open	High	Low	Close
Oats—				
Oct.	83⅝	84¼	83¼	84
Dec.	77½	78⅛	77½	77½
May	75½	75⅞	75⅝	75⅝
Rye—				
Oct.	144¼	147¾	143¼	145¾

Dairy Closes Up, Gives Away Milk

PRINCE GEORGE (CP) — More than 350 housewives found free milk on their doorsteps Wednesday after Nechako Valley Dairies was ordered to cease operations. The dairy gave away stocks on hand after the milk board order. The board is studying the firm's application for a distributing license.

The Light refreshment

Buy the family carton of 6 big bottles

POLICE GET FEDERAL CHARTER —First federal charter to a police organization was presented to Western Canada Police Association in convention here Thursday. Group plans expansion and union with Ontario, Quebec and Maritimes police which will raise membership to 16,000. President Fred Dougherty, Vancouver, holds the charter, while grouped from left, are, Norman Collins, Regina; Magistrate Thomas Dohm, Vancouver, who made presentation; Lorne Shandley, local delegate, and Robert Harrison, Vancouver.

WITH THE FORCES

Boys Needed For Kinsmen Air Cadets

By ROY "CAP" THORSEN

Doors of Kinsmen (89) Air Cadet Squadron are wide open for youngsters of junior and high school age who want to get early air force training.

The popular squadron has started a campaign for 50 to 70 recruits, aged between 14 and 18 years. But if a lad in Grade 9 is under 14 he will be accepted.

Flying Officer Ken Kidd and ports that the vacancies in the squadron ranks are caused by the fact that many of last year's budding fliers have become over age.

Blying Officer Ken Kidd and Mr. Averill will speak at Greater Victoria junior and senior high schools next week to encourage squadron recruits.

The Kinsmen Club committee sponsoring the squadron this year is headed by **Robert Hoard.**

The squadron will start fall-winter training tonight in the new RCAF Urban Centre at Yates and Quadra. It will be the cadets first parade in the air force "nerve centre" building.

WILLARD IRELAND

YPU Week-End Camp Set for Sept. 17-19

Willard Ireland, provincial librarian and archivist will be the theme-note speaker at the annual week-end camp of the Victoria Presbytery, United Church Young People. Theme of the camp discussions will be "Lord Increase Our Strength."

Gathering, which will attract United Church young people from all parts of the Island will be held at George Pringle Memorial Camp, Shawnigan Lake, Sept. 17 to 19.

Financial Help From Alumni Essential to Operate McGill

Without financial aid from alumni, McGill University would find operation difficult, said the president of McGill Graduates' Society, Howard Ross, of Montreal, when addressing the local group's annual meeting Thursday night.

A private institution, McGill must depend upon endowments and gifts from friends and graduates in order to finance its operation, Mr. Ross said. Grants from the government of Quebec, while important, are not as substantial as those made to state universities.

Two of the main problems facing the university today, the speaker said, are staff salaries, which are "on the low side," and housing accommodation for undergraduates.

Donations from McGill graduates stood last year in sixth place among those from 300 universities. The Victoria branch made the greatest improvement in local standing, and was awarded McGill's coat of arms by Mr. Ross in recognition. It was accepted by Dr. Geoff Gilbert, Victoria branch president.

The meeting re-elected its 1953 slate of officers for another term. Past president is H. S. O. O'Meara; president, Dr. G. Gilbert; vice-president, Dr. G. Chisholm; secretary and treasurer, Dr. M. J. T. Dohan; executive, Mrs. M. E. Godson, Ian Ross and Dr. C. Hugh Borsman.

Going to SEATTLE?
Go fast-Go
BLACK BALL
Via Port Angeles
Pacific Standard Time
Lv. Victoria Daily: 8:00 a.m., 12:00 n., 4:00 p.m., 7:45 p.m.
Direct bus connections at Port Angeles for Seattle

WATER tells the truth about whisky

Put Seagram's "83" to the water test. Water, plain or sparkling, reveals a whisky's true, natural flavour and bouquet.

Seagram's "83"
Canadian Whisky
Say Seagram's and be Sure

This advertisement is not published or displayed by the Liquor Control Board or by the Government of British Columbia.

Assessment Equalization Act Defended by Deputy Minister

KAMLOOPS, B.C. (CP)—The Assessment Equalization Act, 1953, may be an invasion of local government, but if it is, it is only a very small invasion, B.C.'s deputy municipal affairs minister said Thursday.

B. E. Brown defended the act in addressing the fifth annual convention of the B.C. Assessors' Association here.

"I understand there is a feeling in some quarters that the method adopted constitutes an invasion of local autonomy," he said. "If it is an invasion, it is certainly very limited and should in no way impair the normal operations of local government."

Assessment commissioner Ken Wilman, representing Premier Bennett, said: "It might appear a local discrimination, but we are concerned with the province as a whole and interpretations made for application are done so with a view to the betterment of the majority, not the minority."

Mr. Wilman said it was expected that in 1955 all areas would begin a re-assessment program on base costs of 60 per cent of 1953, to be completed as soon as possible with the use of each area's permanent assessment staff. He said that in no area would re-assessment be permitted to take more than four continuous working years.

NORVACK DROPPED

WINNIPEG (CP)—Coach Al Sherman announced Thursday night that tackle Ed Norvack has been cut from Winnipeg Blue Bombers' roster.

Coal is the principal product of Spitzbergen, 370 miles due north of Norway.

Polio 'Great Leveller'; Hits High Brackets Hard

ROME (AP)—Polio was pictured today as the great leveller, attacking the highest and sparing the lowest of the world's civilizations.

Its incidence rises with the standard of living. It seems to thrive where other diseases fail. Where infant mortality is highest, it is lowest. It probably will continue to advance, along with civilization, until some dramatic new vaccine brings it to a halt.

This phase of one of the world's problem diseases was presented to the final session of the third international poliomyelitis congress.

Dr. Thomas M. Rivers, director of the Rockefeller Institute for Medical Research in New York, said:

"It now is known that in primitive countries and in populations of low social and economic level, antibodies against polio appear at an earlier age than in advanced countries and in populations of high social and economic levels."

Dr. A. M. M. Payne of the division of communicable disease services of the World Health Organization, Geneva, Switzerland, cited figures showing relationship between mortality and the incidence of paralytic polio. He said in primitive countries most infants who survive their first year usually have acquired an immunity against polio.

SPECIAL!
AT DOUGLAS TV AND APPLIANCES
EXCLUSIVE!
Don't miss this terrific installation offer . . . a Channel Master, all-channel Champion Antenna with a 20-foot mast, with your purchase of any 21" Console Model, completely installed for only $19.95
DOUGLAS TV AND APPLIANCES
2901 DOUGLAS AT BURNSIDE PHONE 2-9101
• TAKE YOUR CHOICE •
• PHILCO • WESTINGHOUSE • ADMIRAL

IT'S HERE!

At DOUGLAS TV
ADMIRAL'S
1955 "OKANAGAN"
21" SUPER GIANT MODEL

20% bigger picture than ordinary 21" TV. Magic Mirror Aluminized Picture Tube with curved Optic Filter. Super Cascode Chassis. Golden Picture Frame. Tone Control. New High Fidelity Inclined Speaker Mounting beams sound up to ear level. Heavy duty 10" speaker. Styled in gleaming walnut, mahogany or blonde finish. 37" high, 25" wide, 18¼" deep.

THIS 1955 FULL CONSOLE MODEL ONLY $389.50

PRICE INCLUDES:
1-Year Guarantee on All Tubes plus Giant Picture Tube and 90-Day Guarantee on All Parts and Chassis.

BLONDE OR MAHOGANY FINISH SLIGHTLY EXTRA

DOUGLAS TV AND APPLIANCES
2901 DOUGLAS AT BURNSIDE PHONE 2-9101

Do you plan before holidays?
...Or kick yourself after?

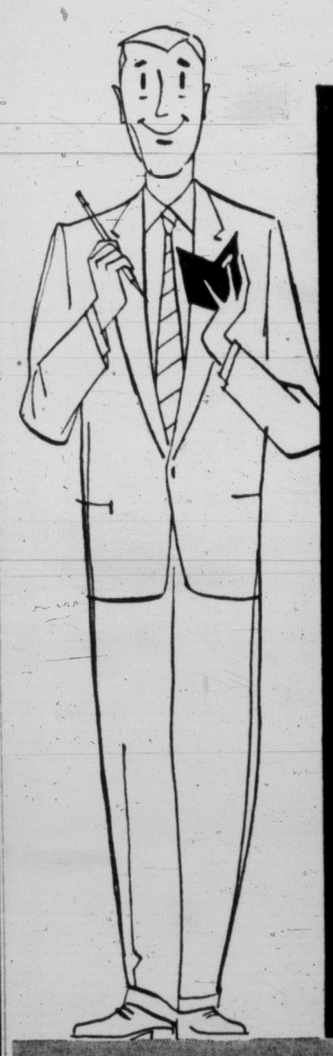

For most people, summer holidays are over. Here's to the next one! And it's only human to want the next one to be bigger and better in every way. But, alas, it's also human to put off the regular saving needed to make it so.

If your holidays weren't all you wished for, why not start saving now for a bigger and better vacation next year? Open an account at the Bank of Montreal right away and put a little aside each month, regularly.

BANK OF MONTREAL
Canada's First Bank
"MY BANK" TO 2 MILLION CANADIANS
B of M
WORKING WITH CANADIANS IN EVERY WALK OF LIFE SINCE 1817

Police Testify Man Shaken After Shooting

Henry Robinson Faces Charge Of Manslaughter in Nanaimo

NANAIMO—Henry Robinson, 61, Duncan farmer charged with manslaughter in connection with the shooting of his wife, was "distraught" after the shooting, police said at his Assize Court trial here Thursday.

The balding, white-haired Cowichan Lake Road farmer is defended by W. H. M. Haldane, Victoria, and H. M. Henderson. The trial continued today.

First witness, Cont. L. J. Low, described how he and another RCMP constable and Sgt. T. D. Brunton, Duncan, went to the Robinson dwelling four miles from Duncan on the evening of July 21, and found Mrs. Robinson's body lying a few feet from her home.

After no one answered the front or back doors, he said, the accused Robinson appeared from the barn saying, "I shot my wife," and pointed to her body on the ground.

Defense objected to Crown representative giving a recital of evidence when it was revealed that the woman's body was "lying in a different spot to the one on which she was shot" (a strawberry patch 374 feet from the house).

Said Mr. Justice Wilson: "This is not a trial within a trial. Apart from statements, there is no evidence as to who caused the death of this person."

JURY EXCUSED

Jury was excused from court while a further recital was made, to return later.

RCMP said accused had related that he had mistaken his wife for a deer, and showed Const. Low the spot where Mrs. Robinson had been working in their strawberry patch and where still lay, "a hoe, knife, and large brown spot on the ground."

Police at one point said Robinson was distraught, saying repeatedly, "God, how could it happen."

When accused was asked about the rifle, he accompanied police to his barn where a 30-30 rifle and one unexpended shell were recovered.

Const. K. S. Sutherland, also at the scene of the original investigation said, "Robinson kept saying 'terrible, terrible'." He heard Robinson say he thought she was a deer and shot. He said the rifle he used was hanging in the barn.

Mrs. Robinson died between 8 and 8.30 p.m., it is believed, July 21. RCMP were called by Robinson and arrived on the scene "about 9.45, while it was still light enough to see about 125 yards."

Cobble Hill Fair Results

COBBLE HILL—Final results of the 45th annual Cobbble Hill fair, held here Wednesday, are as follows:

DAIRY PRODUCTS, POULTRY AND HONEY

Honey, 1 pint, Mrs. E. Bamber; dairy butter, 1 lb., W. D. Blake; goat's butter, ¼ lb., Joyce & Clow; Devonshire cream, ½ lb., H. H. Cann; eggs, 1 doz., large, other than white, W. D. Blake; roaster, dressed, over 4 lbs., Mrs. C. B. Meredith.

TURKEYS

Best tom, Mrs. G. Lagdon; best hen, H. Thuillier; pen of tom, two hens, H. Thuillier.

FLOWERS

House plant, foliage, Mrs. N. F. McIntosh; house plant, flowering, Connie Bonner; African violet, Mrs. V. H. Dougan; dahlias, decorative, 3 varieties, Misses Forester & Foster; dahlias, cactus, 3 varieties, Mrs. Irene Evans; dahlias, miniature, 3 varieties, G. Wass; gladioli, 2 varieties, Mrs. B. Thuillier; gladioli, 1 spike, Stewart Fall; zinnias, 3 varieties, Mrs. Dalziel; vase of marigolds, Sylvia Brown; asters, 3 varieties, Mrs. R. Williams; collection of roses (home grown), Mrs. H. N. Watson; collection of 6 annuals, Mrs. R. Williams; collection of 6 perennials, Mrs. H. Dalziel; bowl of asters, other foliage, Mrs. R. Williams; bowl or tray of floating flowers, Mrs. Cotsford; strictly original floral arrangement, Mrs. Cotsford; vase of garden flowers, Mrs. W. C. White; basket of roses (home grown), Mrs. N. McIntosh; floral arrangement, Mrs. W. F. McIntosh; bowl or vase of autumn flowers, Mrs. Cotsford; miniature garden, under 16 years, Betty Cavin; table decoration, Mrs. N. McIntosh.

CATTLE

Jersey—Bull calf, B. Pickering; bull yearling, J. D. Wright; bull over two years, Miss M. Wakden; male senior champion, Miss Waldon; male junior champion, J. D. Wright; male grand champion, Miss Waldon; cow over four years, milking, Miss Waldon; cow over four years, dry, J. D. Wright; cow, three years, J. D. Wright; cow two years, E. Hamilton; senior heifer, J. D. Wright; junior heifer yearling, J. D. Wright; senior heifer calf, H. Standen; junior heifer calf, J. D. Wright; female champion senior, Miss Waldon; female champion junior, J. D. Wright; female grand champion, Miss Waldon; get of sire, J. D. Wright; progeny of dam, J. D. Wright; best uddered cow, Miss Waldron; Buckerfield trophy for best female bred by exhibitor, J. D. Wright.

Holstein—Heifer, one year, H. Barton.

Ayrshire—Cow, two years, Mrs. F. Barton.

Grade—Cow, Mrs. Wade; senior heifer, F. Barton; junior heifer, Mrs. Wade; heifer calf, J. Dyer; best grade cow in the show, F. Barton.

SWINE

Sow under one year, D. Standring; sow over one year, S. J. Hill; sow with litter, S. J. Hill; purebred boar, T. Standring; 3 pigs, feeders, S. J. Hill; 2 bacon hogs, S. J. Hill.

SHEEP

Registered ram, A. T. Motherwell; registered Suffolk ram, W. Lock; registered Hampshire ram, Mrs. Shaw; ewe, two shears and over, Miss J. Marrs; ewe, one shear, W. Lock; ewe, one shear, Hampshire, Mrs. Shaw; ewe, one shear, Southdown, Mrs. Shaw; pen 3 ewes, Mrs. Shaw; butcher lamb, Miss Marrs; best ewe in the show, Mrs. Shaw.

GOATS

Best milking Saanen, mature, Mr. Bamber; best milking Saanen, first kidder, Misses Joyce & Clow; best yearling Saanen, Mrs. A. McKay; best Saanen kid, Mr. Bamber; best milking Saanen yearling and kid, Misses Joyce & Clow.

DEEP-SEA SHIPS IN PORT

(MORNING POSITIONS)

Nanaimo—Ss. Vedby.
Alberni—Ss. Ruby Star, Caledonia Monarch.
Crofton—Ss. Alias Kulukunnis.
Tahsis—Ss. Maria de Larrinaga, Archipelago.
Harmac—Ss. Heron.
Cowichan Bay—Ss. Annitsa A.
Texada—Ss. Demosthenes.

Time Capsule Will Mark Centenary

NANAIMO—Junior Chamber of Commerce members will start clearing Pioneer Rock Sept. 19 in readiness for installation of a time capsule to mark 100 years since the landing of pioneers from Great Britain Nov. 27, 1854.

George Molecey, representative of Nanaimo Branch, B.C. Historical Society, and originator of the idea, brought Jaycees up to date on the plans for work parties, beautification of the spot and details of a water pageant.

A sailing vessel with passengers dressed in styles of that day will "land" at the rock with each member named and acting the part of an early settler.

The time capsule will contain pictures and documentary evidence of life in the Nanaimo of today. Property known as Pioneer Rock on the waterfront, just behind the Bastion, was donated to Native Sons and Nanaimo Pioneer Society by British-America Oil Co. some years ago.

FUN AT THE FAIR—Youngsters of the Cowichan Jersey 4-H Club, with their calf entries scrubbed and ready for exhibit in annual Cowichan Exhibition at Duncan, spent Thursday afternoon making decorations for 4-H stall. They are, from left, Burley Whittaker, Barry MacGregor, Gerry Bomford, Beverley Whittaker, Lois Murray, Sylvia Anderson. (Times Photos by Irving Strickland.)

THREE-DAY PROGRAM

Prized Cattle Reign at Fair

DUNCAN — Although attendance figures were far from broken on the first day of the Cowichan Exhibition, Thursday, with just over 500 adults and children paying, the organizing committee expects to see big crowds patronize the three-day event today and Saturday.

In perfect sunny weather, with the temperature well in the 70's, the exhibition got under way with the horse show and the judging of fruit, vegetables, field crops and district exhibits and livestock, which included beef cattle and 4-H club sections.

The evening's attractions were divided between the Jerry Gosley Smile show, on the exhibition stage, and the midway.

Entries are in for nearly every division, and numbers and standards are well up to former years in all classes. One or two well-known Ayrshire and Jersey herds are missed this year from the show-ring but a strong Holstein show has made up for lack.

Ayrshires from the Saville and Dawsondale herds are at the exhibition, and Holstein and Jersey exhibitors from Victoria and Saanichton.

Also showing are Woodwynn Farms champion herd of 12 Aberdeen Angus cattle, and Vern Ellison's herd of Herefords from Oyama.

New to the fair this year is a herd of Guernseys, shown by Murray Davie's "Del-Eden Farm" of Ladner. An ideal breed to serve an industrial area, Mr. Davie said there are now 115 breeders of Guernseys in B.C.

One of the strongest light horse shows ever to be held on the island is present.

INDIAN BARBECUE

A novelty at the fair this year is the salmon barbecue operated by Duncan Indians directed by Chief Mike Underwood. His son-in-law and daughter, Mr. and Mrs. Frank Jefferson, Lummi Island, are in charge of grilling fresh-caught salmon on wooden spits over a hardwood fire.

Today's program includes judging of swine classes, light horses, Jerseys and Ayrshires, flowers, beef cattle and sheep. The dog obedience trials will be held in the cattle ring at 7 p.m., with the rodeo winding up the day at 7.30 p.m.

Saturday's events include a square dancing competition at 2 p.m., and another performance of the rodeo at 2.30 p.m., plus the usual judging of cattle and a livestock parade.

UNHAPPY COW at Cowichan Exhibition was "Dawsondale Happy" of Nanoose, being given shower by Hank Witteveen, left, and owner Charles Dawson.

NO ROOM FOR WATER IN WELL-FILLED WELL

NANAIMO (BUP)—Well cleaner Bill Muchuck was called to a home here Thursday to clean out a well.

At the bottom, Muchuck found 12 water buckets, one pint of cream, three smoke bombs, one bottle of gin and another of rum, one caly bowl full of butter, a hatchet, one pistol, six toy cars, several electric insulators, an egg beater, a varied selection of cutlery, one steel fishing rod, a Chinese smoke pipe full of tobacco, two live brook trout, regulation size, and two snakes, both dead.

The owners told Muchuck they had thought something was "funny about our well."

Enlarged Prize List Rouses Interest in Metchosin Fair

LUXTON—Entries in the annual fair Saturday, sponsored by Metchosin Farmers' Institute, are expected to top the record of 750 received last year, according to H. W. Hobbis, secretary.

He said the increase in the number of trophies offered has provided the greatest single spur to competition.

A cash prize has been offered by J. Taylor for the best basket of flowers, and there will be a special prize for the best collection of fruit. In addition to the regular cash prizes in the vegetable and field crop classes, the Hudson's Bay Co. will award a trophy for the highest number of firsts, and a special prize will be given for the best collection.

Woodward's Stores (Victoria) have donated a trophy to be awarded in the dairy products section, and J. M. Whitney will award a cup for the sheep classes. A cup has been donated by Henry Birks and Sons for the cattle class, and Haldor Beebe, Langford, has donated a trophy for the rabbit section.

A perpetual trophy to be competed for in the poultry classes has been donated by the Rockgas Co., Victoria.

PERPETUAL TROPHY

In the women's section, including needlework, leathercraft, homecooking and canning, the B.C. Electric will award a perpetual trophy to the winner of the highest number of first prizes.

Younger children will compete for the coveted Canadian Bank of Commerce silver tray and the older ones will compete for the People's Credit Jewellers perpetual trophy.

Fair will open at 2 p.m. at the Luxton Hall fair grounds, and H. V. Bruch, MLA, will be guest speaker.

Exhibits will be accepted on the day of the fair between 8 and 10 a.m. and must remain on exhibit until 8 p.m. except for cattle, sheep, goats, which must be removed by 4.30 p.m., and poultry by 6 p.m.

Brentwood Residents Complete PT Course

BRENTWOOD—Mr. and Mrs. Clarence Covell have completed the provincial government-sponsored course for physical training instructors and now are qualified to assist district organizations in promoting and developing various branches of physical training.

Both have been prominently identified with the widespread campaigns organized to teach the young to swim.

NOW AVAILABLE IN 13¼ oz. BOTTLES
DEWAR'S SCOTCH WHISKY
This advertisement is not published by the Liquor Control Board or by the Government of British Columbia.

For COMPLETE heating satisfaction...
A COMPLETE CRANE Heating System
HOT WATER OR WARM AIR
Ask your plumbing and heating contractor for full information or visit your Crane Branch:
2001 Douglas Street, Victoria

DRY CEDAR!
2½ CORDS — $5.00
5 CORDS — $9.00
Deliveries to Brentwood, Sidney and Waypoints
COLWOOD FUEL
Day 3-8842 Night 3-8840

You'll Enjoy friendship WITH BOLS Fine Gins & Liqueurs
KNOWN THE WORLD OVER
This advertisement is not published or displayed by the Liquor Control Board or by the Government of British Columbia.

VICTORIA WEST RADIO AND TV
REVOLUTIONARY NEW TV
Most Compact Set Ever Made!
Where You Get "Personalized Service By Factory-Trained Engineers"
CROSLEY 17" SUPER-V
$219.95
EASY TERMS
- Front is all screen—controls are on the side.
- Light enough to carry—small enough to handle. Take it anywhere.
- Tube-Life Extender—makes tubes last longer.
- Choice of walnut, mahogany or blond-finish cabinet.
- Perfect for porch, bedroom, den, kitchen or rumpus room.

VICTORIA WEST RADIO AND TV
761 ESQUIMALT ROAD PHONE 2-4413

"ACROSS CANADA with MONTSARRAT"
STARTS MONDAY—SEPT. 13th IN THE
Victoria Daily Times
A Light-Hearted Account of His Journey Through Canada

by NICHOLAS MONTSARRAT
Famed Author of "THE CRUEL SEA" and "THE STORY OF ESTHER COSTELLO"

READ THE VIVID, CANDIDLY TOLD PERSONAL IMPRESSIONS OF A DISTINGUISHED AUTHOR AS HE SETS OUT ON A COAST-TO-COAST MOTOR TOUR OF CANADA—

Nicholas Montsarrat, director of the United Kingdom Information Office at Ottawa, has at last realized his burning ambition to tour Canada from coast-to-coast! Accompanied by his wife, he set out from St. John's, Newfoundland, to motor to the Pacific coast, stopping wherever his fancy dictated. During his eight-week trip he jotted down his impressions of the various Canadian scenes he encountered. Starting Monday, September 13th, Mr. Montsarrat will relate his experiences and impressions in a new daily Times feature.

DON'T MISS THIS ENTERTAINING NEW FEATURE
STARTING MONDAY IN THE
Victoria Daily Times

Admiral announces a new Super Giant 21" picture tube, accurately described as "The World's Largest"....

with 270-square-inch screen ....20% bigger than other 21" TV... yet so compact it will fit into a cabinet almost 3 inches shorter in depth!

You've never seen it SO BIG... *You've never seen it* SO GOOD

It may seem surprising that between two TV picture tubes—both truthfully labeled "21-inch"—there may be a difference of almost 50 square inches in actual picture size. And it may appear even more mysterious that the *larger* of the two 21" tubes fits a *more compact cabinet*. The puzzle is quickly cleared up when you understand how picture tubes are measured.

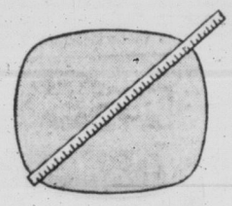

To learn the size of a rectangular picture tube, you measure diagonally from corner to opposite corner. Then by established industry practice, the resulting measurement is rounded off to the nearest inch. In this way, the diagonal of a 21" tube can range from just *over* 20½ inches to just *under* 21½. So you see how it is possible to add many square inches to the picture area and still have a 21" picture tube.

And this is why the label "21-inch picture tube" doesn't necessarily tell all you need to know about the actual *size* of the picture.

Now—the World's Largest 21" TV Picture

In the new 1955 TV models, Admiral is featuring an entirely *new* 21" tube size. It gives you a picture 270 square inches in area . . . 20% larger than other 21" TV. Because it is an all-new picture tube, with new dimensions, and made from entirely new tools and dies, it was possible to make *another* important improvement.

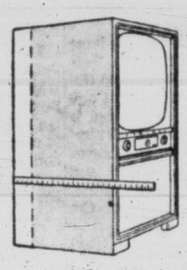

Not only is the *size of the picture increased* substantially—but at the same time the *front-to-rear measurement is shortened*. This means that the new Super Giant 21" tube fits easily into cabinets almost *3 inches shorter in depth* than required for *all* previous 21" sets. The saving in depth gives the new cabinets a more attractive furniture scale . . . they look better in even very small rooms . . . and save up to 120 sq. in. of floor space.

New Tube Gives Brighter, Clearer Picture

Here's another important question to ask before you buy: *Is the picture tube aluminized?* Admiral's new 270-square-inch Super Giant 21" gives twice as much brightness by actual light meter measurement because *in every model it's aluminized* with a micro-thin "Magic Mirror" of pure aluminum, applied behind the picture tube face. This invisible mirror beams *all* of the picture brightness forward to the viewer—none is wasted inside the tube. Such a picture cannot appear faded or "washed-out," even in a brightly lighted room.

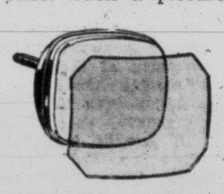

To give final assurance of maximum clarity and comfort to the eyes, Admiral adds the exclusive Optic Filter Screen. This feature may be compared to the filters used in photography. It makes details stand out crisp and clear, with ideal contrast, while guarding against the possibility of hazy glare.

See the full Admiral line before you buy

Numerous other improvements are featured in the 1955 Admiral TV models now on their way to your neighbourhood Admiral dealer. Drop in and have him explain these features to you and ask him to show you the full line of nine superbly designed models. Compare them, feature for feature, with other makes . . .

Compare, for instance, the finer performance you get from Admiral's completely re-engineered Super Cascode Chassis with ordinary TV reception, especially in noisy and far-fringe areas. Admiral, with "power to reach the moon," gives you the finest performance in television history *at any operating range!* And only in Admiral TV will you find a 17" table model with big-set features like the "Magic Mirror" Aluminized Picture Tube and eye-saving Optic Filter Screen. Compare Admiral's prices, too, and you'll see *they're still the lowest in the industry.*

A demonstration will convince you that Admiral is this year's "best-buy" in TV. You'll quickly see that it lives up to all we've said of it and you'll understand why one out of every three TV sets in Canada is an Admiral! With this information to guide your choice, we believe there's a good chance you'll want to join the hundreds of thousands of families now enjoying Admiral TV!

● *This distinctive removable seal on the screen identifies all Admiral models with the Super Giant 21" tube—"Aluminized and Optic Filtered."*

Admiral

DISTRIBUTORS FOR BRITISH COLUMBIA AND YUKON

Canadian Admiral Sales Limited

207 WEST SECOND AVENUE, VANCOUVER, B.C.

THERE IS AN ADMIRAL DEALER NEAR YOU

Rocky To Go 'Inside'

Marciano Plans New Attack Against Ez

GROSSINGER, N.Y. (UP)—Rocky Marciano, who hammered to fame as an "outside" slugger, is concentrating on an "inside" attack as he prepares for his return heavyweight title defense against Ezzard Charles next Wednesday night.

Now and then he throws a looping right — his "Susie-Q," but most of his punches are delivered at short range when he is inside his sparmates' arms.

The inside attack gives the advantage to a short-armed fighter, and Rocky has the shortest arms of any heavyweight champion. His reach is only 67 inches—from fingertip. Charles' reach is 74 inches.

Rocky discovered that Ezzard had a distinct edge in long-range fighting in the early rounds of their June encounter because of his reach. After the fifth round, Marciano bulled forward constantly and tried to make a close-quarter fight of it. But he threw so many punches from the outside that he failed to stop Ezzard or even floor him.

AMBERS HELPS

Now he is concentrating on a "lifting" inside attack that includes right uppercuts, repeater left hooks and his brand new weapon, the left uppercut. He has fashioned his left uppercut after that used by Lou Ambers, twice lightweight champion from 1936 to 1940. Ambers was managed by Al Weil, Rocky's pilot. Ambers arrived in camp Monday from Phoeniz, Ariz., to put the finishing touches on the champ's new weapon.

Shamrock Advance Party Leaves Early

Victoria Shamrocks can be sure of a welcome party when they arrive in Peterborough, Ont., late Monday. Mr. and Mrs. Whitey Severson, Jack Bionda and his wife and Jack Sibbald all left Victoria early Thursday morning and are driving to Ontario. The rest of the Shamrock club leaves Victoria Sunday and they will meet the advance guard in Peterborough before the club meets Peterborough Trailermen for the Mann Cup and the Canadian lacrosse championship. Bionda and Severson, at right, are being warned not to get lost on the way by, left to right, secretary Jack Bacon, coach Red McMillan and manager Ralph Baker. (Times Photo.)

Tribe's Flagpole Getting Measured

Indians' Pennant Chances Boosted as Yanks Lose

By BEN PHLEGAR

The time has come to start measuring the flag pole in the Cleveland Municipal Stadium for the 1954 American League pennant.

It may be a few days too soon to enlarge the press box for the world series, or begin printing programs, but with a 5½-game lead and only 14 games left the Indians certainly are justified in showing some signs of optimism.

The Indians saw the flag come closer Thursday with a 5-4 "gift" victory over Philadelphia with the second-place New York Yankees bowing 1-0 to Baltimore on Joe Coleman's brilliant one-hitter.

While the Indians were tidying up their affairs in the American League the New York Giants wasted a chance to gain a more comfortable lead in the National.

LUCKY!

The Giants broke even in a doubleheader with the seventh-place Chicago Cubs and were lucky to get the split. It took two late rallies climaxed by a squeeze bunt with two out and the bases loaded in the ninth by Hank Thompson to pull out the first game 7-6. They never had a chance in the second game, getting only five hits while losing 3-0. Clyde McCullough drove in two of the runs, one with a homer.

The runner-up Milwaukee Braves weren't scheduled. They trail New York by four games and have 18 left. The Giants have 16 left to play and Brooklyn, 5½ games behind, has 15. Brooklyn came out of a prolonged slump with a 10-1 victory over St. Louis Thursday in the only other National League action. Washington beat Chicago 2-0 and Boston defeated Detroit 8-0 in the American.

The winning Cleveland run was scored in the 11th inning against the Athletics when Ed Burtschy walked Hal Naragon with the bases loaded.

Coleman's bid for a no-hitter over the Yankees was ruined by a bad bounce single by Enos Slaughter in the eighth inning. The ball was hit to second baseman Bobby Young but it bounced high over his head just when he went to field it. Nobody else came close to getting a hit off the 32-year-old right hander.

Baseball Scores

AMERICAN LEAGUE

	W	L	Pct.	GBL
Cleveland	100	40	.714	—
New York	94	45	.676	5½
Chicago	88	55	.624	12½
Boston	63	75	.457	36
Detroit	61	78	.439	38½
Washington	60	79	.432	39½
Philadelphia	46	94	.329	54
Baltimore	46	94	.325	54

Washington 000 010 010—2 3 0
Chicago 000 000 000—0 3 0
Stobbs and FitzGerald; Dorish and Lollar. Home runs: Washington—Sievers, Lemon.
New York 000 000 000—0 1 0
Baltimore 000 100 00x—1 6 0
Morgan, Konstanty (8) and Berra; Coleman and Courtney.
Philadelphia 020 010 010 00—4 9 3
Cleveland 100 000 021 01—5 7 0
Portocarrero, Dixon (10, **Burtschy** (11) and Astroth; Feller, Narleski (7), Mossi (9), **Newhouser** (10) and Hegan, Grasso (7), Naragon (9). Home runs: Philadelphia—Wilson; Cleveland—Pope.
Boston 004 020 020—8 9 0
Detroit 000 000 000—0 4 1
Nixon and White; **Aber**, Herbert (6) and House. Home runs: Boston—Agganis, Piersall.

NATIONAL LEAGUE

	W	L	Pct.	GBL
New York	87	51	.630	—
Milwaukee	82	54	.603	4
Brooklyn	82	57	.590	5½
Cincinnati	66	72	.478	21
Philadelphia	65	72	.474	21½
St. Louis	63	75	.457	24
Chicago	59	81	.421	29
Pittsburgh	48	90	.348	39

First Game— R H E
Chicago 010 002 300—6 10 0
New York 012 000 031—7 12 2
Minner, **Davis** (8) and Cooper; Maglie, **Spencer** (2), Wilhelm (7), **Grissom** (8) and Westrum, Katt. Home runs: Chicago—Cooper; New York—Thompson, Dark, Irvin.
Second Game—
Chicago 001 100 001—3 6 2
New York 000 000 000—0 5 1
Rush, Davis (8), Jeffcoat (8) and McCullough; **Antonelli**, Grissom (9) and Garagiola. Home run: Chicago—McCullough.
St. Louis 000 000 010—1 6 1
Brooklyn 020 312 20x—10 9 0
Raschi, Wade (2), Presko (6), Beard (6), Deal (8) and Rice, Yvars (5); Podres and Campanella. Home runs: Brooklyn—Furillo, Snider.

COAST LEAGUE

	W	L	Pct.	GB
Hollywood	99	65	.604	—
San Diego	98	66	.598	1
Oakland	83	80	.509	15½
San Francisco	82	82	.500	17
Seattle	75	83	.475	21
Los Angeles	72	89	.447	25½
Sacramento	71	92	.436	27½
Portland	69	92	.429	28½

Hollywood 100 000 000—1 1 1
Portland 000 006 000—6 10 1
Walsh, Wolfe (6), O'Donnell (7) and Bragan; Alexander and Lundberg.
San Francisco 000 230 010—6 10 1
Seattle 002 100 010—4 15 1
Singleton, Zabala (6) and Tornay; Hall, Bearden (5), Myers (7), Widmar (9) and Jenney.
Sacramento 000 131 002—9 14 3
Oakland 000 010 010—2 8 1
Daley and King; Geittel, Van Cuyk (5), Nicholas (9) and Neal.
San Diego 000 011 001—3 7 3
Los Angeles 000 001 010—2 13 0
Wight, Lyons (9) and Pocekay; Fyecha and Hannah.

Pennant Races At a Glance

AMERICAN LEAGUE

	W.	L.	Pct.	GBL	Left
Cleveland	100	40	.714	—	14
New York	94	45	.676	5½	15

Cleveland—At home 11, Boston 2, Chicago 3, Detroit 3, New York 2, Washington 1; away 3, Detroit 3.
New York—At home 6 Philadelphia 3, Washington 3; away 9, Chicago 2, Cleveland 2, Detroit 2, Philadelphia 3.

NATIONAL LEAGUE

	W.	L.	Pct.	GBL	Left
New York	87	54	.630	—	18
Milwaukee	82	54	.603	4	18
Brooklyn	82	57	.590	5½	15

New York—At home 10, Cincinnati 2, Milwaukee 3, Philadelphia 3, St. Louis 2; away 6, Brooklyn 3, Philadelphia 3.
Milwaukee—At home 7, Cincinnati 4, St. Louis 3; away 11, Brooklyn 2, New York 3, Philadelphia 3, St. Louis 3.
Brooklyn—At home 13, Chicago 2, Cincinnati 3, Milwaukee 3, New York 3, Pittsburgh 3; away 2, Pittsburg 2.

LEAD SERIES 2-0

Indians Near Minto Cup Boxla Win

VANCOUVER (CP)—Vancouver's PNE Indians moved into a commanding 2-0 lead in the best-of-five Canadian junior lacrosse finals Thursday night by edging the Manitoba All-Stars 7-6.

Vancouver took the first game Tuesday night by trouncing Manitoba 14-6 in Kerrisdale Arena. It wasn't until the last quarter of Thursday night's game that Vancouver took command. The winning goal entered the net seconds before the final whistle.

The game was in direct contrast to the wild opener. Play was hard and clean, with both teams checking solidly.

SUMMARY

First Quarter—
1.—Manitoba, Currie, 4.34.
2.—Manitoba, Morrow, 7.00.
Second Quarter—
3.—Vancouver, Barbour, 7.00.
4.—Vancouver, Parry-Barbour, 9.00.
5.—Manitoba, McQueen, 14.45.
Third Quarter—
6.—Manitoba, McQueen, 4.41.
7.—Manitoba, Morrow, 6.04.
8.—Vancouver, Gimple, 6.34.
Fourth Quarter—
9.—Vancouver, Gosse-Gimple, 1.00.
10.—Vancouver, Gimple-Stewart, 1.20.
11.—Manitoba, Paulley, 9.57.
12.—Vancouver, Cummings-Parry, 14.38.
13.—Vancouver, Gimple-Jarvis, 14.44.

Bowling Meetings

The Capital City Bowladrome Major Fivepin League will hold a general meeting Sunday at 12 noon at the alleys, when it will be decided if the league will change bowling to an evening shift.

The Singles Classic will also hold a general meeting Sunday at the alleys, commencing at 7. The league will roll Friday nights at 9 this season.

LEAVE SUNDAY

Rocks Lose Baker, Maybe More

Norm Baker for sure, and possibly Larry Booth and Harry Irwin, will not be with Victoria Shamrocks Sunday when they take off for Peterborough and the Mann Cup lacrosse championship.

Baker, as a member of the Saanich police force, will be unable to take time off work for the trip east. It was not known this morning whether Booth and Irwin, both school teachers, could take time off from their duties.

Team officials spent a busy day finishing off details for Shamrocks' first eastern trip. Employers were contacted as Coach Red McMillan was anxious to ascertain the make-up of his team as soon as possible. When it is known how many regulars will not be able to make the trip, replacements will likely be picked up from other teams in the league.

The club is scheduled to leave Victoria by air Sunday at 3.45. The eastern plane will be picked up in Vancouver at 5 and the party should arrive in Toronto 24 hours later. First game of the best-of-seven Mann Cup series is scheduled for Wednesday, giving Shamrocks time for at least two workouts on the outdoor Peterborough playing surface.

Servants, Wests Meet In City Soccer Opener

The Victoria and District Football League will kick-off its league schedule in two divisions Saturday.

First division opener is set for Royal Athletic Park with Civil Service meeting Victoria West.

Butler Brothers meet Victoria Combines at Bullen Park and Wood Motors clash with Duncan Native Sons at Heywood Avenue Park in second division matches. All games are scheduled to start at 2.30.

Esquimalt and Heaneys meet Sunday at Heywood Avenue in a first division match.

Four teams—Wests, Esquimalt, Civil Service and Heaneys — comprise the first division, while Wood Motors and Canadian Scottish, senior clubs last season, and six new entries will compete in the second division.

Butlers, Tillicums, Punjab United, Combines, Dutch Wanderers and Duncan are new entries to the league.

TEN SIGNED

First-division Wests have signed 10 players to date, six returning from last season. Returnees are goalie Norm Dickie, inside left, Chummy Crabbe, centre forward George Brown, centre half Doug Hudlin, right half Len Scott and fullback Lionel Speller.

In additions, Wests will have the services of Fred Curtis, Pete Fowles, Denny Atkinson and Bill Kendall. Curtis is up from Combines juniors and Atkinson is making the jump from Eagles' first division team of the Lower Vancouver Island Junior and Juvenile Football Association. Fowles was with the team the early part of last season.

Wests are managed by Ron Bland, with Doug Gent as assistant manager.

NINE VETERANS

Heaneys appear to have the largest number of signed players, nine holdovers and four newcomers.

Those returning are Frank Grealey, Stan Wiseman, Mel Sillers, Jack Donald, Ron Pearce, David Wright, Fred McEvay, George Murphy and Tom Rimmer. Ken Hill, Ted Harrison, Nelson Crisp and Frank Lohner are newly-signed players.

Carl Pederson will manage the team, with Tommy Smith as coach.

Heaneys placed fourth in the league last season, having the distinction of not losing any league game by more than one goal.

HERE'S A PILOT WHO CAN'T LOSE LOSING

ST. LOUIS (AP)—A baseball team managed by Art Muegler Sr. is certain to win the Khoury Intermediate League's playoff Sunday.

That would be fine for Muegler—except that a team of his is bound to lose, too.

He pilots two clubs in the boys' leagues.

Each is champion of its league, and the two meet in division playoffs.

What will he do? He plans to alternate between benches. "I'll speak only when the boys need some special help," Muegler said.

Muegler entered two teams in the leagues this season because he had so many fine players. But he didn't anticipate anything like the problem he faces Sunday.

Vamps Face Drakes In City Grid Action

Ray Mitchell's Mayo Vampires will go gunning for their first victory of the Victoria Intermediate Canadian Football League season Saturday. But they will have to stop the red-hot Oak Bay Drakes to achieve that victory.

Vampires, who lost their first game of the season last Saturday, an 11-7 loss to Navy, will tangle with Freddy French's Drakes at Macdonald Park at 2.

Vampires, operating out of the T-formation, will likely be banking on their passing attack to thwart Drakes' strong defensive line. It is expected Oak Bay will rely on the same single-wing end sweeps that gave them a 30-6 victory over Navy in their first game.

Meanwhile, league officials have announced the four-team junior league will open October 3 with teams from Vampires, Oak Bay, Royal Roads and HMC Venture.

Two junior games will be played each week-end at Creery Field, Royal Roads; Colville Road or Windsor Park.

JOE FAVORS EZZARD THIS TIME

MILWAUKEE (AP)—Former heavyweight champion Joe Louis, who correctly picked Rocky Marciano to beat Ezzard Charles last June, favors Charles in the return bout next Wednesday.

Louis, here to referee a wrestling match, explained Thursday: "Charles is getting the right kind of work from his sparmates. By that I mean they're bulling Ez around and roughing him up. That's how Rocky fights, and in their first meeting Ez didn't know how to handle the champ.

"Another important factor in favor of Ez is that he's much more confident now. . . . Ez found out that Rocky was not the killer everyone said he was and so Ez has gained lots of confidence."

Basilio Favored

NEW YORK (UP)—Carmen Basilio risks his ranking as the No. 1 welterweight contender tonight when he tackles Carmine Fiore, a rugged battler who gave him a tough fight in their first meeting, in a nationally-televised rematch at Madison Square Garden.

Basilio, who has lost only to welter champ Kid Gavilan in his last 16 fights, was rated a 13-5 choice

Fernwood Takes Bantam Boxla Title

Fernwood captured the city bantam lacrosse championship Thursday at Stevenson Park by shading Saanich, 5-4, to take a best-of-seven title series in six games.

In juvenile semifinal playoff action, Oak Bay Shamrocks advanced to the city finals with a 6-5 victory over Hall & Co. Big Horns.

Jim Galbraith paced Fernwood scorers with two goals, while Wayne Pecknold, Al Hayton and Bob Jones added singletons. Tom Collett scored twice and Barry Waters and Brian O'Hare each counted once for the losers.

Shamrocks and Big Horns were tied, 3-3, at half time, with Big Horns taking a 5-4 lead into the final canto. However, Shamrocks scored two unanswered goals in the last quarter for the victory.

Jack Showers and Jack Wilson each sniped two goals for Shamrocks, with singletons going to Ron Barrjeau and Bernie Wachter. Stu Smith scored a hat trick for the losers. Brian Woolridge and Ron Pedersen each scored once for Big Horns.

NEW YORK, Eintracht oval—Rocky Tomasello, 156, Keyport, N.J., outpointed Tommy Dixon, 153½, New York (8).
CALGARY—Emil Baron, 137½, San Francisco, stopped George Dunn, 133, Edmonton (7).

Matson Golf Tourney Goes At Uplands

Defending champion Bob Johnstone will not be competing when a field of divoters tee off Sunday morning at Uplands Golf Club in the annual Jack Matson Memorial Trophy medal competition.

Johnstone is currently out of the city on holidays.

Draw follows:

9.00—M. Carlow, N. Galbraith, A. Robertson, E. Holvoak.
9.08—J. Harper, J. Hall, F. McClement, A. Morrison.
9.16—A. Gillies, F. D. Mitchell, F. Morten, A. N. Other.
9.24—W. S. Smith, T. Garnet, C. McBeth, A. N. Other.
9.32—J. Kipp, M. Woodward, A. E. Irish, A. N. Other.
9.40—W. McColl, G. Pellow, J. Clark, A. Reside.
9.48—H. Doherty, J. Carlow, D. Carlow, R. Hoadley.
9.56—F. Clunk, F. Switzer, J. Furmston, R. Herbertson.
10.04—N. Roden, R. Stranix, G. Storrie, L. B. Ferris.
10.12—R. Woods, J. Briggs, J. Merriman, V. Clarkson.

Bantam Boxla

The following players, selected to represent Victoria in the British Columbia bantam lacrosse final next week, are urged to attend a practice at Stevenson Park Saturday morning at 10.

Eric Robinson, Don Craigdallie, Tom Collett, Barry Waters, Leslie Brice, Joe Szpradowski, Bruce McLay, Pat Murphy, Brian O'Hare, Jim Galbraith, Tom Wyatt, Alan Hayton, Bruce Atkinson, Wayne Pecknold, Bob Jones.

Rangers Open Drills At Kamloops Monday

VANCOUVER, B.C. (BUP)—General manager Frank Boucher and coach Murray (Muzz) Patrick of the New York Rangers of the National Hockey League arrive here today to make arrangements for the club's fall training.

The Rangers move to Kamloops, B.C., Monday for the opening of training sessions. Some 30 players were expected to report.

The Rangers will hold twice daily scrimmages with the Vancouver Canucks of the Western League at Kamloops and will stage exhibition games Sept. 17 at Kamloops and Sept. 18 at Kelowna before returning here for more training.

The Rangers have an exhibition game scheduled against Victoria of the Western League at Victoria Sept. 28.

not 3 but 4 yrs. old
Rock Mount
SPECIAL OLD
CANADIAN RYE WHISKY
$3.55 plus tax
This advertisement is not published or displayed by the Liquor Control Board or by the Government of British Columbia

New Coach Acquired By VASC

The Victoria Amateur Swimming Club will start its winter season September 20 at 6.30 at Crystal Garden with a new head coach.

Mrs. Daisy Goodspeed has joined the club to teach the youngsters and will be assisted by a capable staff of instructors. Girls' instructors are Barbara Gale, Claudia Gelling and George Wellburn. Coaching the boys' classes will be Tyson Dickinson, Vic Holding, Arnold Bailey and Bob Moss. Mrs. Doris Wagner will instruct the diving class.

If there is sufficient interest, the club plans to form a class for adults on Thursday nights. Anyone interested in joining such a class is asked to contact Mrs. Goodspeed at 2-0194.

Calgary's Frank King Lone Canuck Hope

JASPER, Alta. (CP)—Only one Canadian, Fred King of Calgary, survived Thursday's championship flight in the 25th annual Totem Pole golf tournament here.

King eliminated Les Davidson of Port Alberni, B.C., 3 and 2, after building up a healthy early lead.

Seattle's J. Edgar Green, tournament winner in 1948 and favored again this year, defeated Bob Porter of Vancouver, 6 and 5.

E. W. Dawson, also of Seattle, beat Bob Walters, of Bothell, Wash., 3 and 2, while another Seattle player, Paul Fiorito, downed Norman Wilkinson of Vancouver, 3 and 2.

Mrs. Helen MacDougall of Saskatoon defeated Mrs. M. Perkins of Seattle, 4 and 3, for the right to defend the women's championship she won last year.

Mrs. MacDougall will meet Mrs. F. F. Patterson of Seattle in the 18-hole final today. Mrs. Patterson qualified for the final by defeating Mrs. R. G. Armstrong, 2 and 1.

Today's semi-final in the men's division will see Green against King and Dawson against Fiorito.

In consolation play, Ed Forst, Vancouver, defeated Harold Husband of Victoria on the 18th; Del Davis of San Jose, Calif., beat J. O. Lynch of Seattle, 6-4; W. L. Lingle of Cincinnati downed E. D'Amico of Vancouver, and R. G. Armstrong of Vancouver beat D. F. Morgan of Seattle.

Tribe's 'Unwanted Threesome' Helped Balance Victory Scales

By OSCAR FRALEY
United Press Sports Writer

NEW YORK (UP) — Three shopworn veterans that nobody wanted can be credited today with spelling the winning "difference" for the Cleveland Indians.

The big raves are going to go to the big names if the long-disappointing Indians finally nail down the American League pennant. That means men like Bob Lemon, Mike Garcia, Early Wynn and Al Rosen, which is only right and natural.

But don't overlook a trio of guys named Bob Feller, Vic Wertz and Sam Dente.

They must be regarded as the ones who balanced the scales in favor of the Indians. Naturally, Lemon, Garcia, Wynn, Rosen et al had to play with their usual brilliance. But, then, they did during those second-place Indian finishes of the past three years.

Look at last year, as an example. Lemon won 21 games, Garcia took 18 and Wynn captured 17. Rosen won the runs batted in crown and also was the home run champion. The net result: second place.

So you might began to wonder how come the Indians are on top as they hammer down the stretch, particularly in view of the fact that the Yankees still are playing great ball.

The answer has to be in the unwanted three—Feller, Wertz and Dente. It is conceivable that except for his staggering salary, which no other club wanted to shoulder, Feller would have been peddled. But Feller still is a great competitor. He came back this year as an extremely effective spot pitcher. His record of 12 important wins against only two defeats proves as much.

Wertz was in the Baltimore doldrums when the season opened. He had lost his timing and it is significant that even the hapless Orioles were ready to let go of the one-time $250,000 beauty in an even deal for a pitcher named Bob Chakales. Vic's first inclination was to be insulted.

"For Chakales and how many other players? He admits he was prompted to ask.

But he clammed up and, when Cleveland put him on first base for the first time in his career, Big Vic buckled down to learn the mechanics. He isn't perfect there, and admits it, but it did something for that porous infield.

Dente did, too. He is another of the shopworn veterans who was supposedly on the way out. Sam spent last year at Indianapolis but this year he has been a saving fill-in for George Strickland. All of which helped to provide a winning balance.

You can make a helpful case, too, for such as relief pitchers Ray Narleski and Don Mossi, as well as Art Houtteman. But the other three were the cement. And even National League fans will admit it would be nice if Feller finally could win one in the series to make up for those two tough-luck appearances 'way back in 1948.

Farmers at Chemainus In B.C. Ball Playoff

Farmer Construction will continue their bid for British Columbia senior amateur baseball honors Sunday at Chemainus when they are scheduled to open a best-of-five semifinal series against Chemainus Red Sox.

Farmers will meet Red Sox twice Sunday, the first game at 1.30 in the afternoon and the second at 5. Third and fourth games will be played in Victoria the following week-end, with the site for the fifth game as yet undecided.

Winners of the series will play the mainland champs for the B.C. title.

Red Sox advanced to the semis by beating Alberni Athletics in a best-of-five series, while Farmers qualified by defeating Parksville Loggers and Powell River Rodmays in best-of-five series.

HEALTHFUL, COMFORTABLE
NEOLITE SOLES
OUTWEAR LEATHER OVER 2 TO 1
NEOLITE—TM GOODYEAR TIRE (CAN.)

CHAMPIONSHIP RACES
Big Cars — Saturday — Time Trials 7.30
Several Cars and Drivers from the U.S. Expected Including Bud Green, Del Fanning, Cliff Spalding
MILLSTREAM ROAD NEAR LANGFORD
Western Speedway

CANADIAN
FOOTBALL!
Victoria Intermediate League
MACDONALD PARK
SATURDAY — 2 P.M.
MAYO VAMPIRES
vs.
OAK BAY DRAKES
General Admission: 50¢
Students, 25¢ Children, 10¢

LITTLE & TAYLOR
Sports Calendar
SATURDAY, SEPTEMBER 11—
CANADIAN FOOTBALL
2.00 p.m.—Victoria intermediate league, Oak Bay Drakes vs. Mayo Vampires, Macdonald Park.
CAR RACING
7.30 p.m.—Time trials of Big [illegible] Racing Championship, Western Speedway, Millstream Road.
8.00 p.m.—Time trials of stock car meet, Shearings Speedway, Cobble Hill.
SUNDAY, SEPTEMBER 12—
CRICKET
11.00 a.m.—All-day friendly match, Oak Bay vs. Brockton Cricket Club, Windsor Park.
ONE QUALITY - THE BEST

On The

OUTDOOR FRONT

With DENNY BOYD

They have yet to determine the superiority of the pen and the sword. Now, another argument has cropped up in local sporting circles, this one between the arrow and the bullet.

There have been some interesting competitions recently between bowmen and pistol marksmen. And, surprisingly enough, the results have been close enough to cloud the issue.

The Victoria Fish and Game Association, always anxious to probe deeper into the byways of the outdoor world, is holding a meeting devoted entirely to the sport that has grown by leaps and bounds since William Tell first split the McIntosh Red that was sitting on top of his son's pompadour.

Boyd

At their next annual meeting, next Monday night at their Goldstream clubhouse, the VFGA will have as special guests Bob and Bess Copeman, just about the top authorities on archery in British Columbia.

In an effort to foster interest in archery and to straighten out any misbegotten ideas about the sport, Bob and Bess will give a full talk on all phases of archery and will also give demonstrations.

The meeting starts at 6.30.

First of all, there will be a 20-minute lecture by Bob and Bess on the hows and whys of bow handling. Then there will be a demonstration of the penetrating power of the broadhead hunting arrow and a show of trick shooting, of which the Copemans are masters.

A 10-minute question and answer period will be followed by a bow-and-arrow hunting film.

During the evening, Bob will also speak on types of woods used in bows and arrows, and this in itself is an exacting study.

Bob Copeman is the president of the Victoria Bowmen of the 75th Regiment and is vice-president of the Canadian Archery Association. Bess is the current ladies' field instinctive champion. Last year the juniors from the same club won the Canadian junior indoor championship.

Bob, an ardent hunter, would like to have a pre-season hunt devoted exclusively to bowmen. Bob says it is possible to hunt anything with bow and arrow that you can kill with a rifle. He says the most effective range is 60 yards or under.

★ ★ ★

Mike Rippingale has a habit of being places when things happen. It was Mike who caught an 18-pound spring, spinning off the rocks around Oak Bay. After battling kelp beds and foraging seals, Mike landed the fish and fainted dead away. Mike was also in the boat at Cowichan Bay recently when a huge halibut was caught on light tackle.

Last week-end, Mike was fishing in the Comox Tyee pool when his partner, Gerry Dick, hooked and landed a 43-pound spring on an old beat-up English salmon fly-rod. The fish took a Luckie Louie plug on 60 feet of line and Gerry had to play footsie with the fish as he had a big knot at the 100-foot mark on his line. With all his tackle worries, it took Gerry two hours of delicate handling to land the fish.

★ ★ ★

Coho fishing at **Comox** and **Campbell River** is still negligible, but there is quite good fishing for the silvers off **Sidney** and **James Island**. It appears the run that was at **Arbutus Island** recently has moved to the Sidney area.

Some coho are being taken at **Sooke** and at **Ten-Mile Point**, and commercial men say there are indications of a huge run farther out to sea.

Caps Edge Broncs, Lead Playoff Series

VANCOUVER (CP) — Vancouver edged Lewiston, 8-7, Thursday night to take a 2-0 lead in their best-of-seven series for the Western International League baseball championship.

The Capilanos won Wednesday night 17-0.

Vancouver used a total of five pitchers in Thursday night's game.

Lewiston, while never ahead, kept pecking away at Vancouver's parade of mound talent which started with George Nicholas.

Trailing 2-6 at the end of the fourth, the Broncs closed the gap to 5-6 in the fifth frame. They rallied again for single runs in the eighth and ninth but could not quite overcome the Vancouver margin.

Some 1,000 chilled fans—double the number who witnessed the series opener Wednesday night—were on hand.

		R.	H.	E.
Lewiston	002 030 011	7	9	0
Vancouver	204 000 11x	8	12	2

Orrell, Fletcher (8) and Cameron; Garay (8); Nicholas, Bowman (5); Cordell (5), Brenner (9), Hernandez (9) and Duretto.

PADRES AGAIN CROWD STARS

By THE ASSOCIATED PRESS

Hollywood has stumbled again, and with four games left in the Pacific Coast League race San Diego is only a game behind the faltering Stars.

Portland had one big inning Thursday night, scoring six runs as Eddie Basinski and Don Egert smashed home runs and had manager Bob Bragan of the Stars changing pitchers furiously. The Ports won the game, 6-1, as Bob Alexander allowed only one hit.

San Diego was hard pressed to beat Los Angeles, 3-2. Dick Sisler supplied the winning blow, a home run in the ninth inning with the bases empty.

Calgary Leads Series

VANCOUVER (CP) — Bill Burrows, one-man mound staff of the Calgary Ashdowns, did it again Thursday night as he squeezed through with a 5-4 win over Vancouver MacLeans.

Burrows, hurling his 10th straight playoff game, gave Ashdowns a 2-1 lead in the best of-seven series for the western Canada softball title.

Corby Weiser Bowling Draw

Draw for the Vancouver Island rinks championship Corby Weiser Cup lawn bowling competition, to be played Saturday morning at 9.30 at Victoria West Lawn Bowling Club, follows:

1, J. Paterson, VW; 2, C. Wood, CP; 3, W. Davidson, VW; 4, W. Frew, Nanaimo; 5, R. Allen, Vic.; 6, C. Landon, CP; 7, H. Baker, VW; 8, G. Pinkey, Vic.; 9, W. Evans, CP; 10, L. Lawrence, Nanaimo; 11, H. Renfrew, VW; 12, E. Beattie, Vic.; 13, S. Barr, CP; 14, A. Findlay, VW; 15, J. Bull, Vic.; 16, A. N. Other.

GOOD RUN EXPECTED

Blue Sail Reported Fit

DONCASTER, Eng. (CP)—The health of Canadian-owned Blue Sail, third favorite for Saturday's running of the St. Leger, was reported Thursday to be one of the chief topics of conversation at the bloodstock sales here.

But co-owner Max Bell of Calgary and trainer P. J. Paddy Prendergast gave assurance that the dark brown colt is all right. Authorative sources said the Canadian hope missed a feed due to a minor ailment a few days ago but performed a highly satisfactory gallop the next morning.

Blue Sail, which finished 10th in the Derby, lengthened in price at Wednesday night's call-over to 10 to 1, probably because of rumors of his condition.

SOFT TRACK EXPECTED

Most experts expect Blue Sail to give a good run, especially if the track is as soft as expected. He will be flown to Doncaster today so that he doesn't have to be away from his Irish stable any longer than necessary. Apparently, he frets away from home.

American jockey Johnny Longden, who rode Blue Sail in the Derby and will be up on him Saturday, has been chatting with Sir Gordon Richards, who won five St. Legers in his long jockey career just ended.

However, there is some doubt in racing circles whether Longden will be able to ride a waiting race over the course of 1¾ miles. It is felt Blue Sail might run himself out and have nothing left for the stretch.

In his last race last month, the three-year-old Blue Sail was an easy winner of the Voltigeur Stakes, run at York over a slow track.

U.S. Anglers Lead in Tuna Tourney

WEDGEPORT, N.S. (BUP)—The United States team held a slim lead over Mexico today at the start of the final day of competition in the three-day international tuna cup match. Venezuela was third, followed by Argentina, great Britain, Cuba and France.

A chi' southeast breeze whitecapped the waves of Soldier's Rip Thursday and by 3 p.m. the entire fleet had moved to the recently-discovered tuna grounds on the adjoining river.

Five of the big blue torpedoes were boated, each by a different team. The Mexicans caught their third fish of the contest, a baby of 114 pounds, the smallest tuna yet captured in the match. But their fish, landed by Roberto C. Arreola of Monterrey garnered enough points to bring Mexico up to the 1,458 2/3 level.

Argentina, which had gone fishless until Thursday, boomed in with a 597-pound beauty. Because it was the day's largest, it took enough points to move the Argentine team into fourth place.

Canada Trails In Chess Tourney

AMSTERDAM, The Netherlands (CP)—Oscar Panno of Argentine Thursday night defeated Paul Vaitanos of Hamilton in the fourth round of the world chess tournament preliminaries and dealt a severe blow to Canada's chances of qualifying for the finals.

Three other matches between the Argentine and Canadian teams were adjourned until today, leaving Argentina strongly entrenched in the third and final qualifying berth of its group, 1½ points ahead of Canada.

Pacesetters

AMERICAN LEAGUE

	AB	R.	H.	Pct.
Avila, Cleveland	509	100	171	.336
Noren, New York	395	63	130	.329
Minoso, Chicago	518	110	167	.322
Fox, Chicago	581	101	185	.319
Berra, New York	523	79	160	.306

NATIONAL LEAGUE

	AB	R.	H.	Pct.
Snider, Brooklyn	529	115	185	.350
Mays, New York	510	106	174	.341
Musial, St. Louis	532	113	178	.335
Mueller, New York	559	81	186	.333
Kluszewski, Cinci.	516	93	170	.330

Junior Boxla Final

First game of a best-of-three city junior lacrosse championship series between Oak Bay Shamrocks and Esquimalt is scheduled for Stevenson Park Tuesday night at 6., Second game will be played Thursday night.

Vancouver Girls Win

ORANGE, Calif. (AP)—Vancouver scored two unearned runs in the sixth inning and shaded Bridgeport, Conn., in the quarter-finals of the National Softball Association girls' tournament 2-1.

Dunn Kayoed

CALGARY (CP)—Emil Barao of San Francisco pounded out a seventh-round technical knockout over George Dunn of Edmonton Thursday night in a scheduled 10-round event here before 1,200 fans.

OTTAWA COACH

OTTAWA (CP) — George Boucher, 61-year-old former National Hockey League coach and defense star, will coach Ottawa Senators of the Quebec Hockey League this season, it was announced Thursday.

TRAINER VETERINARIAN SUSPENDED

CHICAGO (AP) — Harry Trotsek, trainer for the Hasty House Farm racing stable, was suspended from Illinois tracks for 30 days Thursday in connection with the alleged stimulation of the horse, Mister Black, winner of Washington Park's Grassland Handicap Aug. 14.

Suspended for 60 days, retroactive to Aug. 17, are Dr. Alex Hartill, a Louisville, Ky., veterinarian, who treated Mister Black for a bladder ailment three days before the race, and Logan Fischer, an assistant trainer.

Junior Mat Title Stake Here Tuesday

The junior heavyweight championship will be at stake in the highlight bout of a tournament of champions wrestling program of Memorial Arena, Tuesday.

Kurt von Poppenheim, the Proud Prussian and holder of the title, will be defending against the challenge of Salt Lake City's Roger Mackay in the main event.

In the second bout, Dr. Lee Grable, the master of hypnosis, will trade grips and glances with Johnny Demchuk, the Ukranian Thunderbolt.

A third bout matches speedy Buck Weaver with San Francisco's Matt Murphy. There will also be an opening bout, at 8.30.

This will be the final Memorial Arena wrestling program this year as future cards will be held at Victoria Ballroom or Bay Street Armories.

Bowling 'Field Day'

The Burnside Lawn Bowling Club will hold its annual Field Day on the club greens Saturday.

Prize games will be held at 2 and 7 with valuable prizes for winners. Refreshments will be served between games.

Yarrow Cup Champs

Hamilton and Bull of the Victoria Lawn Bowling Club recently defeated Barr and Cole of the Canadian Pacific Club to capture the Vancouver Island men's doubles championship Yarrow Cup.

Gorge Vale Handicap Tourney Continues

Qualifying round in the annual Gorge Vale Golf Club women's handicap championship will be played at the club Sunday morning. Tourney defending champion Mrs. B. Thirlwell is entered.

10.00—Mrs. L. Cann, Mrs. Warawa and Mrs. B. Johnston.
10.07—Mrs. B. Thirlwell, Mrs. D. Ritchie and Mrs. S. Paterson.
10.14—Miss U. Jacobson, Miss A. Cosgrove and Miss M. Crawford.
10.21—Miss O. Cosgrove, Miss D. Herbertson and Mrs. R. Rickinson.
10.28—Miss N. O'Connell, Mrs. O. Carroll and Mrs. B. Bennett.
10.35—Mrs. A. Temple, Mrs. H. Kirkham and Mrs. D. Fanthorpe.
10.42—Mrs. R. Wakelin, Mrs. A. Mathews and Miss E. Jones.
10.49—Mrs. J. Clark, Miss S. Fry and Miss W. Fletcher.

Post Entries will be accepted.

City Boxla Teams To Seek B.C. Honors

Victoria Juvenile All-Stars and Saanich Tigers will represent Victoria tonight in sudden-death British Columbia lacrosse championship games at Kerrisdale Arena in Vancouver.

All-Stars are scheduled to meet Vancouver Eagles for the juvenile bauble, while Tigers clash with Vancouver Legion for the peewee title.

Victoria team line-ups follow:

All-Stars—Fred Wooster, Jack Wilson, Jack Showers, Dave Flint, Meron Simpson, Bob Craigdallie, Wayne Hetherington, John Gray, Dallas Lansdell, Spencer Simmons, Jerry Schattenkirk, Brian Woolridge, Dick Austin, Stu Smith, Bob Rothery.

Tigers—Mike Mason, Denny Young, Ricky Young, Richard Hodgkinson, Bill Parr, Dave Collett, Bill Munroe, Bill Hogarth, John Larson, Jim Lystar, Larry Mitchell, Gary Martin, Murray Johnston, Bill Carlow, Wayne Humby.

Odds Ride Against Lions In Meeting With Riders

Annis Stukus goes after his first victory of Canada's 1954 professional football season again Saturday. The odds, Frank Tripucka and Larry Isbell may nix it.

Stukus, coaching British Columbia Lions of the Western Interprovincial Football Union through their maiden year, takes his squad to Regina for a game against the hot Saskatchewan Roughriders during another week-end loaded with big-time football across the country.

Lions haven't won in four starts this year. The Roughriders are in first place with four victories, a tie and one defeat.

In the only other WIFU game, the third-place Calgary Stampeders meet the fourth-place Eskimos at Edmonton. On Monday it's Edmonton at Calgary and Vancouver at Winnipeg.

In the east, Hamilton Tiger-Cats meet the Alouettes in Montreal in a game that will be beamed to the United States over the NBC's coast-to-coast television network. Ottawa Rough Riders, who failed to win their first three games, take on the Argonauts at Toronto in the other one.

Stukus will have to ride without Arnie Weinmeister, the six-foot-four tackle who was rated as one of the top linesmen in United States football history. Weinmeister suffered a dislocated shoulder last week-end. Lauri Niemi, 250-pound tackle from Clarkston, Wash., will take his place.

MIXED ATTACK

The Lions have started mixing up their original single-wing with T-formation plays. If they expect to pull a surprise it better be good. Tripucka and Isbell, who alternate at quarterback, have been hitting their receivers well. They have completed 64.4 per cent of their passes.

The Blue Bombers have gained only one point in their last three straight wins.

SALE — SALE

WE ARE OVERSTOCKED

DRASTIC REDUCTIONS

'46 Ford	$475	'49 Mercury	$800
'38 Packard	$200	'47 Mercury	$700
'49 Hudson	$1050	'49 Hudson	$1100

MECHANIC'S SPECIAL—
'42 Dodge $250

SPECIALS BEYOND COMPARISON FOR CONDITION AND PRICE

Pontiac Sedan Delivery	$925
Two '49 Fargo Panels, each	$825
Two '50 Dodge Panels, each	$875
One '51 Dodge Panel	$975

MOONEY & SONS

3-4177 USED CAR DEPT. 938 Fort

The Most of the Best.. that makes Good beer

The best obtainable hops . . . more rich barley malt . . . experienced brewmasters . . . and of course, clear non-alkaline water from sparkling mountain streams. These are the ingredients that make

PRINCETON BEERS

the favorite that they are. Next time you want a pleasing, relaxing refreshment ask for either pale and light HIGH LIFE or mellow, full bodied ROYAL EXPORT.

PRINCETON BREWING CO. LTD., PRINCETON, B.C.

This advertisement is not published or displayed by the Liquor Control Board or by the Government of British Columbia.

PLACE YOUR RESERVATION NOW!

FOR TV RENTAL DURING WORLD SERIES TIME

DOUGLAS TV AND APPLIANCES

2901 Douglas, at Burnside

Phone 2-9101

Outstanding

FAVORITE FOR QUICK, SLICK SHAVES

● For refreshing shaves that look better *longer*, shave the Gillette way—with a Gillette Blue Blade in your razor. For extra convenience buy Gillette Blue Blades in dispensers with used-blade compartments. 20-blade size $1.00—10-blade size 50c. (Regular package—5 for 25c.)

Gillette BLUE BLADES

Gillette—For Over 50 Years The Leader!

CAPITAL SUPPLY CO.

Close-Up Sale Continues!

Building for Sale or Rent

STRAW MATS
6'x9' rice straw mats, gaily decorated. Reg. 5.89. Special, each 2.50

ONE-CUP TEAPOTS
Imported earthenware one-cup teapots. Reg. 45c. Special, each 25c

WOOL BLANKETS
Maroon wool blankets, 60"x80". Regular 6.55. Special, each 4.50

HAND SAWS
Good quality tempered steel, 26-inch 8-point. Reg. 2.45. Special, each 1.49

SOAP FLAKES
Princess soap flakes, made by Colgate Palmolive-Peet Co. Large size package. Reg. 39c. Special, package 25c

SHORT DRAPES
Many attractive patterns to choose from. Ideal for small windows. Reg. 45c each. Special, each 25c

CAPITAL SUPPLY CO.

1501 Government Street Phone 4-2713

It's Mc & Mc for Hunting Supplies

Get set for a successful hunting season with Dominion ammunition, famous-name guns from Mc and Mc. Choose now from Victoria's largest, most complete selection of quality guns, ammunition and hunting accessories. You can pick up your hunting license, game tags, etc., right in our Sporting Goods Department. Easy terms on purchases of $15 or more.

QUALITY SHOTGUN SHELLS

Box 2.65

12-gauge "Canuck" standard load now 15% lower than last year's prices! BB to 7½.

Canuck Standard, 16-gauge	2.40
Canuck Standard, 20-gauge	2.35
Maxum, 12-gauge, BB to 7½	3.10
Imperial, 12-gauge, BB to 7½	3.35
Imperial, 16-gauge BB to 7½	2.90
Imperial, 20-gauge, BB to 7½	2.80
Imperial 410-gauge, BB to 7½	2.25

RIFLE AMMUNITION

30/30 Calibre—Now in good supply. Box of 25	3.10
30/06 Calibre, box	$4
270 Calibre, box	4.05
300 Savage, box	3.90
303 British, box	$4
.32 Special, box	3.30

● Many other sizes in good supply!

IMPORTED AMMUNITION — Choose from several popular sizes in imported ammunition.

SPECIAL OFFER! REGULAR 23.95 12-GAUGE GOOEY SHOTGUNS!

Feature 30-inch barrel with full choke, select walnut hand-polished butt. Get your bag limit this season with a good quality gun at a rock-bottom price. 20 only. Special, each 16.95

● Terms Available!

STORE HOURS: 9 a.m. to 5 p.m.
Wednesdays, 9 a.m. to 1 p.m. Phone 4-1111

Leaders in HARDWARE and HOME FURNISHINGS

at Mc and Mc

Choose a Famous-Name Gun for Accuracy, Dependability!

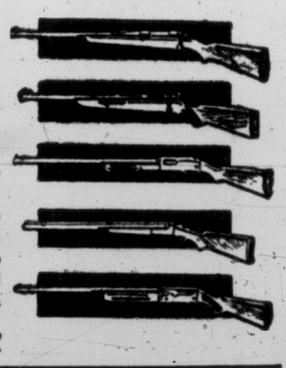

Winchester Model 25 — 12-gauge, full or modified choke 90.50

Winchester Model 12 — 12, 16 or 20-gauge repeating shotgun, full choke 107.50

Remington Model 870 AP—"Wingmaster" 12-gauge, pump action 84.95

Stevens Model 530—12-gauge double barrel, full choke 72.90

Stevens Model 311—20-gauge double barrel, full choke 66.50

Noble Model 40 — 12-gauge pump-action shotgun, each $73

Winchester Model 94 — 30/30 carbine model, each $79

R.S.A. Model D—303 Rifle, each 79.65

● Pay only 20% down, balance in easy monthly installments.

SAVE ON HUNTING ACCESSORIES

Hunting Knives — Sheath type, Sheffield steel. 2.95 to 6.25

Recoil Pads—A size to fit every gun. From $3 to 10.75

Cleaning Kit—Rifle-cleaning kit, all sizes available 3.60

Duck Calls—Famous "Ott's" realistic duck calls. Each 2.45

Waterproof Jackets — "Dri-clad" 100% waterproof storm jacket, reg. 6.95. Special $3

Gun Solvent—"Hoppe's" Number 9, bottle 55¢

Gun Patches—"Hoppe's" Nos. 5 and 7 50¢

Perma Blue—Brownell's gun bluing. Bottle 1.35

Duck Decoys—The "Dura-Duck"—very realistic. Each 3.40

Hip Waders—100% waterproof . . . reg. 10.95. Special, pair $6

HOME APPLIANCE SHOW!

Hurry to the big Home Appliance Show — Last day Saturday — See the Mc & Mc booth — Ask about the free $25 Hassock when you buy a new Eureka Roto-Matic. Free floor reconditioning kit with purchase of any polisher. Demonstrations! Helpful information!

Mc & Mc Booth at the Appliance Show!

Robertson Meets Eden On German Arms

Canadian High Commissioner in Private Discussion Over France's Rejection of EDC

By RON EVANS

LONDON (CP)—Norman Robertson, Canadian High Commissioner to the United Kingdom, today had a private meeting with Foreign Secretary Eden to discuss plans for the rearmament of Germany.

The meeting came as Eden prepared to fly to Europe for talks with the foreign ministers of Belgium, Holland, Luxembourg, West Germany, Italy and France on the postponed nine-power rearmament conference.

A Canadian spokesman said Robertson met Eden alone in the foreign office. Purpose of the meeting was to discuss the situation created by France's rejection of the European Defense Community.

The foreign office announced on Thursday night that Eden will fly to Brussels Saturday to start his round of visits in Europe. Canada will be kept informed of progress.

The announcement said the talks are designed to prepare the way for the nine-power conference for a later meeting of th North Atlantic council.

SWEDISH SHIPS HUNT REPORTED SUBMARINES

STOCKHOLM (Reuters) — Four Swedish destroyers have been sent out to search for one or more unidentified submarines reported to have been seen in the southern part of the Stockholm Archipelago Thursday.

The reports, confirmed by Swedish naval authorities, said a periscope was seen Thursday morning near a coastal artillery fort. Investigations by depth-sounding equipment indicated that one or more submarines were in the area.

Copenhagen-L.A. Flight To Be Cut By 1,000 Miles

COPENHAGEN (AP)—A 1,000-mile shortcut will be made Nov. 15 by two Scandinavian planes opening the world's first regular trans-polar passenger route from Copenhagen to Los Angeles.

A spokesman for Scandinavian Airlines System, announcing this today, said the route will be operated twice a week in either direction. Intermediate landings will be made in Winnipeg and Sondre Stromfiord, Greenland.

SAS now operates a 6,375-mile route from Copenhagen to Los Angeles via New York. The Canada-Greenland route, first regular trans-polar aviation service, will be only 5,375 miles and is scheduled to be covered in 24 hours 20 minutes.

Island Nursing Home Alterations Planned

GANGES — Building development here includes immediate extension of the nursing home operated by Dr. A. Francis. He has asked Victoria architects Whittaker & Wagg to prepare plans covering the proposed additions and alterations.

Dr. Francis intends to build a new residence here later on.

Parents in West Virginia Picket Schools In Move to Force Racial Segregation

By THE ASSOCIATED PRESS

Parents are picketing unsegregated schools in two West Virginia counties and there have been moves to set up "citizens' councils" to enforce racial segregation in the state of Mississippi.

"The white people in certain counties are organizing to protect themselves," a Mississippi legislator said Thursday. "Practically every county in the state has organized or is organizing."

Mississippians soon will be voting on a constitutonal amendment whch could lead to abolition of the public school system. One legislator said the "citizens' councils" might aid passage of the amendment.

The protest moves came as the new terms began following the United States Supreme Court ruling this summer that school segregation is unconstitutional.

Samuel Palmer, English water-colorist who died in 1881, had three pictures in the Royal Academy when he was 14.

● WOOD ● WOOD ● WOOD ●
IMMEDIATE DELIVERY
GUARANTEED ALL FIR
2 BIG CORDS $9.00
4 BIG CORDS $17.00
BLOCKS AND SLABS FOR FURNACE AND KITCHEN
2-4622

TODAY'S USED CAR SPOTLIGHT

AT WILSON'S OF COURSE

THE CLEARLY MARKED PRICE TAGS SHOW THE SAVING

'53 CHEVROLET
Hardtop Coupe, and what a car. Radio and heater equipped. Perfect condition.
$2575

'53 CHEVROLET SEDAN
A de luxe model with heater. Low mileage and a wonderful buy.
$1999

$100 Depreciation Plan

BUY A 1952 OR 1953 CHEVROLET NOW . . . enjoy this $100 Depreciation Plan at Wilson's! It means your depreciation is only $100 when you trade it in on a 1955 model CHEVROLET or OLDSMOBILE during the next 12 months. See about it now!

YOU KNOW HOW MUCH YOU'LL PAY! YOU KNOW HOW MUCH YOU'LL SAVE!

'53 CHEVROLET SEDAN
Just the car for the family, with radio and heater. Perfect condition.
$2045

'52 CHEVROLET SEDAN
Really nice condition and heater equipped.
$1645

'52 CHEVROLET
Two-door sedan with heater.
$1595

WILSON'S DO SELL FOR LESS

INTEGRITY — EXPERIENCE Wilson MOTORS LTD. LEADERSHIP — SERVICE

Yates at Quadra
CHEV. - OLDS
CADILLAC
Phone 3-1108

A FINE CIGAR

SMASHING ALL SALES RECORDS!

ANOTHER CROSLEY FIRST!

SUPER V 17"

Revolutionary New Set - Most Compact Ever Designed!

Unexcelled picture quality! A top performing set for SUPER-VIEWING!

Small enough to handle—Light enough to carry—Use it anywhere — Makes a perfect second set

Watch your Crosley Super-V in the kitchen, bedroom, playroom or den, as well as in the living-room! Carry it out-of-doors to the porch for warm-weather viewing! Built-in antenna.

Take it with you when you travel. Fits in the trunk of a car. Safety glass window protects picture tube. Multiple purpose tubes give top performance in less space.

UNBELIEVABLE VALUE AT

$219.95 IN WALNUT

SLIGHTLY HIGHER IN MAHOGANY OR LIMED OAK FINISH *

BEAUTIFUL PRESSED WOOD CABINET, *Walnut, Mahogany or Limed Oak Finish*
TUBE-LIFE EXTENDER CIRCUIT LENGTHENS TUBE LIFE
UP TO 13% LESS POWER CONSUMPTION
FRONT IS ALL SCREEN—CONTROLS CONVENIENTLY LOCATED ON SIDE
PERMANENT PIN-POINT FOCUS
FULL YEAR WARRANTY ON PICTURE TUBE—OTHER CHASSIS PARTS—90 DAYS

* SUGGESTED RETAIL PRICES

You can see it BETTER on a CROSLEY

4T: 20-6:E

CROSLEY RADIO AND TELEVISION DIVISION AVCO-CANADA TORONTO — MONTREAL — WINNIPEG — VANCOUVER

COAST ELECTRONICS LIMITED
COOK AT PANDORA
Phone 3-5544

EAGLE SALES AND SERVICE
1016 FORT
Phone 2-3922

THE HOUSE OF TELEVISION
Operated by the Economy Appliances Ltd.
1964 OAK BAY — 2-0221

YOUNG & BANFIELD
FORT AT BLANSHARD
Phone 2-7181

MACDONALD'S
752 FORT STREET
Phone 3-1171

STANDARD FURNITURE
RIGHT THROUGH — YATES TO VIEW

WILF. SCHROEDER
1328 GOVERNMENT
Phone 3-2612

VIC WEST RADIO & TELEVISION
761 ESQUIMALT ROAD
Phone 2-4418

ATTLEE

(Continued from page 1)

meaning fusty or stale heat in winter, usually body heat in a crowded room.)

The dwellings are provided with electric light and gas, but there are only communal bathrooms. By way of contrast, we drove some 20 kilometers outside the city to a farm which had for four years been run co-operatively, but was now collective. There were 160 families in the village, of whom 130 were in the collective farm. The individualist peasants seemed to live quite harmoniously with the others.

We were regaled with tea and a lot of statistics showing the progress made since the landlord was expropriated and the land divided up among the workers. While the bulk of the land was worked collectively the members had individual plots for garden produce and owned their own pigs and chickens. The place seemed prosperous.

The houses were quite pleasant, generally two rooms and a small kitchen, and seemed to contain more personal possessions than those in the workers' dwellings. The highlight was the nursery school. Chinese children are very charming and two little girls seized me by the hand and accompanied me through the village.

Peasants' Lot Seems Improved

I have no doubt that this is a showplace, but it certainly illustrates what can be done. I gathered that there were a good many co-operatives in the region. I think that with the abolition of landlordism the lot of the peasant has improved.

On a Sunday morning we flew to Nanshan, a very big mining town of 600,000 inhabitants. My colleagues went down in the mine while we saw the pithead baths and workers' canteens.

There is no doubt that this region will become more and more important in the Chinese economy.

We were given an official dinner in the rest house, with the leaders of the city, the trade unions and the party present. In the course of it, there was an illuminating discussion initiated by Aneurin Bevan apropos of the library. He asked why certain works that had been translated into so many languages were not available. The answer was that the workers did not want such books. Pressed further as to works by Kropotkin and other well-known writers of the past, the answer was that there was no demand. Pressed still further, it was said that these books were not suitable for workers to read.

We pointed out that this was the kind of line that had been taken by reactionary governments in the past.

They were quite unimpressed. They were the judges of what was fit for the workers. This was, of course, not without its humorous side. It was an enunciation by devotees of the supposed left of the typical sentiments of reactionary rulers and high priests throughout the ages. But it has its serious side.

Here, over this vast expanse of the world, from the Elbe River to the China Sea, the workers are not to be allowed to think for themselves. Books which might cause them to think will not even be printed. The curtain of ignorance is thicker and more dangerous than the Iron Curtain.

These hundreds of millions of illiterates will be given just enough education to enable them to be effective instruments of the slogan: "Increase production." Otherwise, they will hear only with the ears and see only with the eyes of their masters.

(Distributed by United Feature Syndicate Inc.)

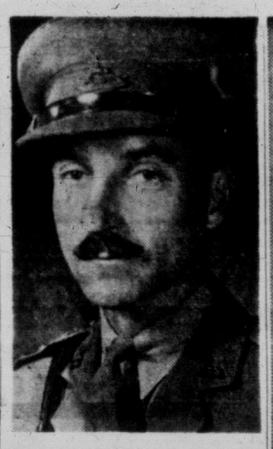

INDIA-BORN Col. H. A. Phillips, 43, of Victoria, has been selected by army headquarters to attend the National Defense College at Kingston, Ont. He was a staff officer in Italy with the 1st Canadian Infantry Division in the Second World War, is a graduate of the Royal Military College and throughout his army career has been associated with the Royal Canadian Dragoons.

Three Guilty of Careless Driving

Three collisions which resulted in careless driving charges were described in Saanich police court Thursday. The drivers each pleaded guilty.

William G. Newton, 667 Ralph, struck a car head on while on the wrong side of Prospect Lake Road, police said. He paid $40 and was suspended. C. R. Cunningham, Royal Oak, was similarly fined but can drive for business purposes during a three-month suspension. Police evidence said he was on the wrong side of the roadway when he was in a crash. Ida G. Venables, 4482 Tyndall, may only drive when taking her ailing sister for outings. She was fined $35 following a stop-street crack-up.

NO MONTHLY CRAMPS...

NOT EVEN ON FIRST DAY

Don't suffer monthly cramps—even on the *first* day! In our doctors' tests, Pinkham's Compound or Tablets *stopped* or gave amazing relief of such distress in 3 out of 4 cases!

Don't suffer needlessly! Get Lydia E. Pinkham's Vegetable Compound or convenient new Tablets with blood-building iron added. See if *you* don't get blessed relief too!

Also wonderful for relieving hot flashes of "change of life".

City Delegates At CD Meeting In Okanagan

B. H. E. Goult and F. A. Davidson will represent the Victoria civil defense organization in Kelowna Saturday and Sunday at an Okanagan study forum on welfare related to a bombing attack.

Mr. Goult is chief of the wardens in the Greater Victoria "target area" and Mr. Davidson is the city's assistant welfare administrator.

This will be the third phase of a series in a CD program sponsored by the provincial organization.

Maj.-Gen. C. R. Stein, provincial CD chief, explained today that the series started last spring when Vancouver was the target of a theoretical enemy air strike. This was followed with a scheme to test Chilliwack as a support area for a "stricken" Vancouver. The Okanagan is now to be tested on its ability to receive and care for a flood of injured, sick and homeless from the bombed-out city.

The United States CD authorities, keenly interested in the B.C. chain of exercises, will have observers at the Okanagan exercise.

Eagles Launch Safety Crusade

Strongly backed by the city police, the Victoria aerie of the Fraternal Order of Eagles has launched a "crusade for safety" among motorists.

In the absence of Chief of Police John Blackstock, Sgt. Brooke Douglass, head of the city police traffic section, and Constable Ian Duncan, school safety patrols director, officially opened the Eagles safety program Wednesday night.

More than 5,000 round stickers bearing the words "Crusade for Safety" will be distributed to garage owners in the area.

Motorists may obtain these without charge by signing a pledge card. The pledge, which is printed on the back of the car stickers, asks all people to promote and follow safe driving and walking rules, and to help others to prevent accidents.

R. M. Barnes is chairman of the Eagles' committee sponsoring the crusade.

At the official opening of the drive Const. Duncan showed films on traffic safety.

City Supports Windsor Stand On Auto Tax

City council Thursday endorsed a resolution passed by the City of Windsor urging the federal government to eliminate special taxes on automobiles as a means of lowering consumer car prices.

In a letter to the council, the City of Windsor pointed out that there was a sharp increase in the number of unemployed in the automotive industry. It expressed the fear that the condition might spread to other industries throughout the country unless something was done to curb the decline in the sale of new cars.

Ald. Frank Mulliner said the special taxes on cars were much to high.

"These taxes are three times as high in Canada as in the United States," he said. "That is why cars are more expensive in this country."

Record Profit Shown By Kelowna Regatta

KELOWNA (CP) — The 48th annual Kelowna Regatta closed down with a healthy $8,185 profit this year, topping any previous money-making mark of the week-long show.

The Kelowna Aquatic Association said that a $10,000 bank loan which was to have been paid off in two years has been wiped out in one.

We're going for..
CANADA DRY
in the handy 6 bottle carton

only 36¢ plus deposit

Costs so little now
The original pale dry ginger ale
World-famous flavour
Really dry—for lasting refreshment

CD-724

WESTERN BOTTLING CO. LTD.

Bottled Under the Authority of Canada Dry Ltd.

To assure an adequate supply of Canada Dry, please return empties promptly to your store.

Starts Saturday!
CONTINUES ALL NEXT WEEK . . .
The BAY'S

DOUGLAS AT FISGARD
Hudson's Bay Company
INCORPORATED 2ND MAY 1670

Saturday store hours: 9 a.m. to 5 p.m. Just dial 3-7111

HOUSEWARES CARNIVAL

- Demonstrations
- Educational Films
- Lectures
- Give-Aways
- Prizes

See the demonstrations! Win exciting giveaways

WIN

- **One-coat Baptone**—Yes, one coat of this miraculous paint is all you need for a complete job! 1 quart given FREE daily
- **Monaseal Satin Latex**—You can actually scrub this wall-flattering paint. See it demonstrated! 1 quart FREE daily
- **Sherwin Williams Super Kemtone**—See this easy-flowing, quick-drying paint demonstrated! 1 quart FREE daily!
- **Rug Cleaning Demonstration**—See quick Lamorene used! Learn how you can remove gum, grease, tea or coffee stains and save yourself a big bill! 1 quart FREE daily!
- **Easy Aid Oven Cleaner**—See a greasy oven cleaned in minutes flat with this easy-to-use cleaner! 1 jar given FREE daily!
- **Cooking on a Hot-Plate**—With Super Health Cast Aluminum demonstrated in the houseware department! Easy and efficient!
- **Miracle Food Grater**—From France! See how the "Mouli" Grater grates and shreds food the way you want it! 1 grater given FREE daily!
- **How to Cook Pancakes**—The easiest, quickest, cleanest way to cook pancakes demonstrated on a Wear-Ever Griddle.
- **Lectures on "Lawn and Garden Care"**—by Mr. E. Bowden-Green.
- **For you handymen!**—A demonstration of the Cummings drill kit and attachments . . . to be given this Saturday, and next week Thursday, Friday and Saturday.

BAY hardware, lower main

Relax and enjoy interesting films

Learn all about painting, gardening, cooking, wood finishing . . . and more! . . . the pleasant way. Relax and enjoy these educational films in the hardware department, lower main.

SEE

New Alcan film "Packaged Power"
C. I. L. film "Wonder Out of Wood"
Sherwin Williams film "Liquid Beauty"
Monsanto film "Krillium, Wonder Soil Conditioner"
Monsanto film "Rez Wood Finishing"
Presto Pressure Cookers film "Food for Thought"
"How to grow fuchsias and begonias"
"How to grow African violets and gloxinias"

Cook your food to delicious tenderness with Wear-Ever "Mayfair" Aluminum utensils

First in B.C. First at the BAY, new "Mayfair" cooking utensils that cook your food scientifically, preserve every delicious drop of food flavor! See the display in the hardware department, lower main floor.

Kiddies! Get your FREE coloring book, "Help for Cinderella" . . . a gift from the Simms Brush Company . . . in the hardware, lower main.

See! Main floor Car-Cleaning Demonstration

See a dust-streaked car glow into a beautiful finish as this miraculous new cleaner, the "NENETTE" cleaner, direct from England is used! Simple to use, it takes only a matter of minutes before it gets any car shining clean!

GRAND DRAW—A gleaming Super Health Roaster will be given away at the end of Carnival Week.

BAY hardware, lower main

A wonderful buy . . .

You'll enjoy warmth and good looks in these single-breasted hard-wearing covert topcoats!

BAY men's clothing, main

Special, each **21.98**

Good looks, yours now for trans-season wear at only $5 now, $5 monthly.

Check these terrific features, then take a look at the price, and you'll realize that here you have a buy! Tyconda covert cloth is noted for its durability, and for the fact that even after months of wear it never looks shabby or shiny . . . Choose yours in smart new Fall colors in grey, sand and dark blue . . . Half lined, with padded shoulders and set-in sleeves, here's a coat that provides the utmost in wear, at a "pennies" price. 36 to 46. Regular and talls.

Shape retaining tweed sport coats in distinguishing colors

You'll look and feel distinguished in a tweed jacket that has to recommend it a Hymo lining that helps the jacket to retain its shape. Choose from single-breasted two-button jackets with two patch pockets, centre vents, or plain back styles in wool tweeds and saxonys in greys, browns, blue, small checks and novelty weaves.

Special, each **19.50**

Two-pant suits in all-wool worsted, for real good looks

Specially imported materials . . . Hard-wearing, good-looking, closely-woven worsted in suits that give you smart good looks, year-round wear at a low price. You'll find styles here in browns, blues and greys for tall, short or regular sizes. All suits are fully lined, have the highest quality tailoring, durable pockets. Sizes 36 to 44. Special **49.50**

Extra pants, 15.50

Seasons of wonderful wear for only $5 now, 8.18 monthly

Look comfortable, smarter than ever in a pre-shrunk viscose sport shirt

Reg. 3.95 Save 1.30
2.59

For wear this warm Fall weather, good-looking sport shirts in colors you can match with favorite leisure time slacks . . . Fawn, blue, grey and maroon in plain or fancy patterns, pre-shrunk, the colors won't fade, which makes them a joy to wash. Comfortable collar can be worn with or without a tie. Sizes small, medium and large.

Comfortable briefs and vests

Carefully cut to assure the utmost comfort, elastic waist brief and sleeveless vests in a military rib knit that's just the right weight for Winter wear. Sizes, small, medium and large. White. Each **59¢**

BAY men's furnishings, main

Kids—Join the 10-teen Club . . .
For all boys from 10 to 16, to promote friendship through group activities and contests! Fill out your application Saturday, in the boys' wear or stationery department, main floor, or sporting goods, third.

Be sure to see the BAY'S Family Fashion Parade! See the newest styles, the latest "lines" (all at the price YOU want to pay) in the Bay's Family Fashion Parade at the Home Appliance Show, Friday and Saturday! The Fashion Parade starts at 8 p.m. in the Curling Rink.

IN VICTORIA, IT'S THE BAY FOR COMPLETE ASSORTMENTS!

Turn the page for more exciting BAY values in Staples, Lingerie, and money-saving clock specials!

The whole family will enjoy shopping at the BAY Saturday

DOUGLAS AT FISGARD
Hudson's Bay Company
INCORPORATED 2ND MAY 1670

Saturday store hours: 9 a.m. to 5 p.m. Dial 3-7111

Saturday is always a big day at the Bay . . . with specially priced items and special events that make shopping pleasant for the whole family. And this Saturday is extra-special! There are money-saving clock specials, all-day BARGAINS in bedding needs, fabrics and men's wear, and the beginning of our exciting Fall Housewares Carnival (read all about it on the previous page). Dad will appreciate the Bay's handy parking lots (no hunting for a parking place!) . . . and the convenient credit plans which make any purchases easy to afford. You'll all enjoy browsing through the Bay's 5 floors of spacious departments . . . with complete assortments at lowest average prices that make shopping pleasant, budgeting easy. So gather the family together, Mom, and make Saturday your day to shop and save at the Bay!

Saturday parking is easy when you shop at the Bay

Enjoy the convenience of FREE 2-hour parking in the Bay's easy-to-get-to parking lots. No meter worries, no carrying bundles extra blocks. Use the Bay's Counter-to-Car service for your purchases . . . just pick them up at the Car Port on your way out. Take advantage of the services that make the Bay your most convenient place to shop . . . every day!

Save almost $2 on a blanket you'll use proudly for years!

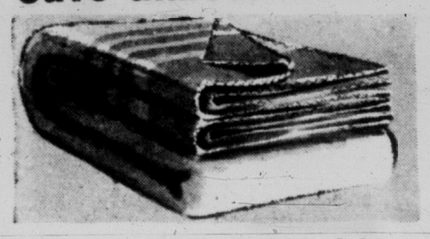

It looks like luxury . . . it feels like luxury . . . yet it costs so little, and wears so well, it's the most practical investment in cosy warmth you could hope to find! First quality pure wool, soft yet durable, in sparkling white with rainbow border . . . in 72"x84" size. The regular price would be 12.95 . . . but our London Buying Office purchased these beauties in large quantity to enable us to offer them to you at savings. Pick up yours Saturday . . . buy a pair for your needs, others for exciting, appreciated gifts.

Reg. 12.95 **10.98** each

Cosy warmth on coolest nights

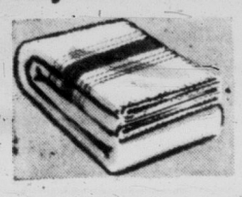

Reg. 6.95 **5.88** pair

As the nights get cooler, you'll really appreciate these soft, snug flannelette sheets with fleecy nap that makes them feel warm even in icy temperatures. These are first quality, durable Queencots, 70"x90", in white with pink or blue border.

Cut down your laundry time

Reg. 5.98 **4.76** pair

These fleecy-soft flannelette sheets look fresh longer because the soft pastel plaid hides wrinkles, saves ironing. They cost little . . . wear and wear (as sheets in winter, as light blankets in summer). 70"x80", in rose or blue plaid.

Wrinkle-free chenille spread

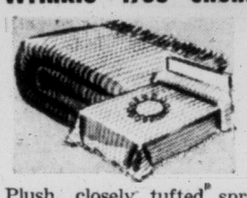

Reg. 7.95 **5.98** each

Plush, closely tufted spreads that add colorful charm to your bedroom . . . with a minimum of work! They resist wrinkling . . . can be machine-laundered, never need ironing. Double bed size in red, green, aqua, rose, gold, blue.

Save $5 on down comforter

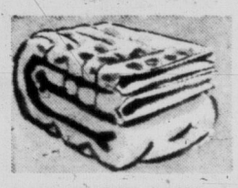

Reg. 29.50 **24.50** each

Fluffy, feather light comforter filled with pure down and covered in gleaming gold or green satin. Luxurious beauty makes it an ideal bedspread . . . lightweight warmth promises cold-weather coziness and the low sale price is easy on your budget. 66"x72".

Imported rugs in 8 tartans

Reg. 7.95 **5.98** each

100% wool rugs that will go camping, picnicking, riding . . . come back looking (and feeling) like new. 54"x70" in choice of Royal Stewart, Dress Stewart, Black Stewart, Buchanan, Macbeth, McGregor, Wallace and Fraser. Made in Great Britain.

Soft wool with satin binding

Reg. **7.98** each

Luxury-look bed throws you'll want for the beauty they add to your room, the snug warmth they offer you. Pure, soft wool in 60"x80" size in your choice of green, blue, gold and wine, with smooth satin binding.

BAY bedding, 3rd

Save on lightweight warmth

Reg. 9.95 **7.98** each

Luxurious satin comforters generously filled with cozy wool that gives the warmth of blankets without the weight. 60"x72" . . . plain or 2-tone in gold, green, blue, rose, wine, turquoise. As attractive as they are practical.

Buy those "extra" pillows now

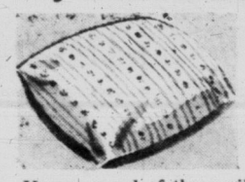

Reg. 1.95 **1.48** each

Keep several of these pillows on hand for overnight guests, or for your own EXTRA comfort. Plumply filled with selected chicken feathers and covered in strong striped ticking. 15"x26" size . . . priced to save you 25%.

Wabasso subs save you money!

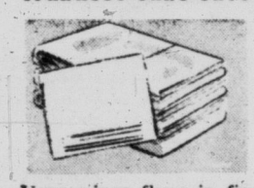

Firsts sell for 98c **76c** each

Very minor flaws in fine quality cotton pillow cases mean worthwhile savings for you. These Wabasso subs are 42" size, well made and carefully finished with hemstitching. Snowy white.

Sheets to match your bedroom

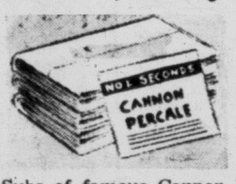

81"x108" **4.48** each

Subs of famous Cannon PERCALE give you the opportunity to add the beauty and luxury of pastel-tinted sheets to your room . . . without paying much more than the price of ordinary sheets! Rose, green, yellow, and blue . . . to mix or match with your decor.
Matching pillow cases, **97¢**

BAY bedding, 3rd

9 o'clock specials

On sale Saturday, 1 hour only or while quantities last. Personal shopping only.

Crunchy toasted chicken bones, delicious peanut butter and coconut confection delicately flavored with vanilla. Regular price would be 49c . . . special for Saturday shoppers, lb. bag **39c**
BAY candies, main

Your lad will sleep comfortably in cozy cotton ski-jamas that fit snugly at neck, wrists and ankles . . . to keep warmth in; are full cut to give plenty of room for turning without binding. Contrasting color tops and pants . . . sizes 6 to 15. Special, pair **1.69**
BAY boys' wear, main

2 sport shirts for the price of 1 . . . and they're all of easy-to-care-for nylon! . . . **reg 2.99 each!** Comfortable short-sleeve style that you'll wear alone in warm weather, under jackets and sweaters when the cool weather sets in. This special is an ideal opportunity for all you "medium" size men to double your wardrobe dollars. Special, each **1.45**
BAY men's furnishings, main

Allergy-free foam rubber pillows that keep that just-fluffed comfort indefinitely, never mat or get lumpy. These Dunlops are seconds of a 5.95 line . . . are regular 17"x25" size, with fine quality, durable cotton covers. The special Saturday price saves you almost $2! Special, each **3.98**
BAY pillows, 3rd

Sale! Corduroy mill ends! . . . 2 to 7-yard lengths of reg. 1.69 first quality corduroy, assorted colors. Special, yard **$1**
BAY fabrics, fashion floor, 2nd

Sale! Girls' pullovers, cardigans for school, home, playground . . . ideal for your busy Fall days because they're easy to wash, won't shrink, keep their pretty colors. Some all wool, others all nylon . . . in short and long sleeve pullovers and button-to-neck cardigans. Fancies and plains in navy, pink and turquoise . . . sizes 8 to 14. **Reg. 3.98.** Special, each **2.99**
BAY children's wear, 3rd

2 o'clock specials

On sale Saturday, 1 hour only or while quantiities last. Personal shopping only.

Kiddies' dresses, less than ½ price! Cute-as-a-button cottons **(reg 2.84)** that you'll be proud to put on your little gal whether she's off to school or a party. Sanforized **(to keep roomy fit)** . . . styled with flared skirt, Peter Pan collar, tie back. Yellow, pink, green . . . sizes 3 to 6. Special, each **$1**

Keep tiny tots toasty warm . . . . . . and save over $1 on these reg. 3.98 pure wool pullovers. Short sleeves, round neck with double band for continued snug fit. In yellow, blue, red . . . buy one of each for your youngster, sizes 2 to 6. Special price, each **2.66**
BAY children's wear, 3rd

Umm, coconut-coated marshmallows . . . soft, fresh, delicious fluffs of marshmallows, rolled in tasty coconut toasted to a golden brown. You'll love them . . . the family will love them . . . the after-school crowd will love them! **Reg. 49c** . . . Special for Saturday shoppers, lb. bag **39c**
BAY candies, main

⅓ off reg. 2.98 school blouses for the young lady 8 to 14. Fine cotton broadcloth Sanforized to prevent shrinkage. Man tailored . . . with short cuffed sleeves, breast pocket, round collar, button front. White. Special, each **1.99**
BAY children's wear, 3rd

Choose for your winter warmth from the Bay's complete assortment of comfortable, cosy undies in the weight you need . . . famous brands you know!

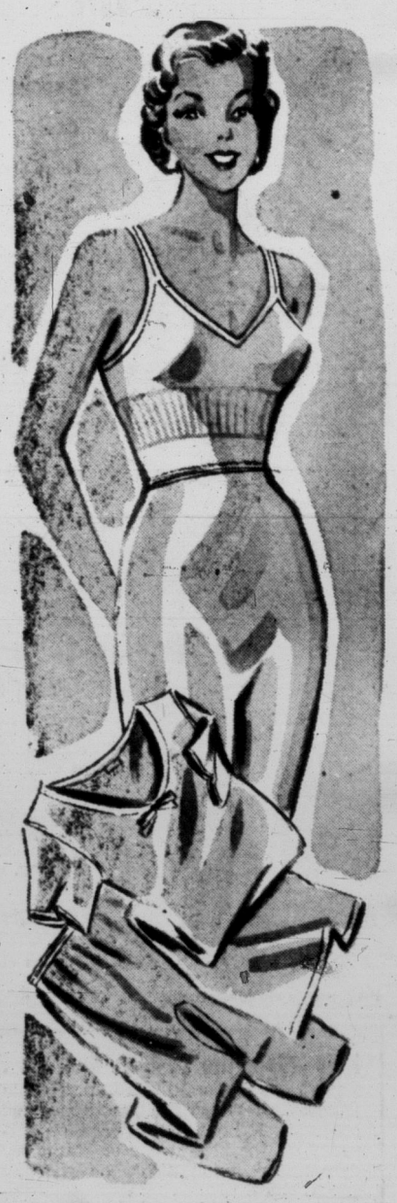

15% wool . . . medium weight
Famous Kayser vests and snuggies in ideal weight for chilly Fall days. 15% wool, with fine quality cotton . . . a long-wearing knit that washes easily, is comfortable next to the skin. White, S, M, L. Ea. **98c**
Out-size, each **1.25**

Easy wash, non-shrink nylon
Watson's narrow-strap vests and snuggie-type pants of 100% nylon that wears and wears (as only nylon will), washes and dries in no time! Ideal for anyone allergic to wool. S, M, L., in white. Each **1.95**

Maximum wear and warmth
. . . are yours in these Harvey Woods undies. 90% Kroy non-shrink wool for cozy comfort, 10% nylon for long wear. Cream color in S, M, L.
Narrow strap vest 2.50 Wide strap 2.95
Out-size 3.50
Pantie 2.95 Over-the-knee pant 3.50
Out-size 3.95
Combination (narrow strap) **5.95**
Combination (short sleeve) **$6.95**

Harvey Woods wool-nylon
Narrow strap vests and snuggie-type pants . . . 90% Kroy wool and 10% nylon. Roomy-cut gives comfort that will last, because these undies won't shrink! Nylon gives the sturdy wool extra wear . . . helps it keep its shape. Cream, S, M, L. Each **1.95**

Upper legs will feel snug
. . . in these to-the-knee panties with 25% wool to keep you warm under thin dresses and skirts. Match them with cosy built-up-shoulder vest. Both in cream, S, M, L. Each **1.25**

Season-spanning wool mix
Harvey Woods undies of durable cotton with 15% wool . . . lightweight, comfortable from early Fall to late Spring. Built-up shoulder vests, to the knee panties. Cream in S, M, L. Each **1.25**

Soft, smooth Zimmerknit
. . . half wool, half cotton. Medium weight undies inexpensively priced. Built-up-shoulder vests and bloomer-type panties, designed for roomy, comfortable fit. S, M, L. Each **1.59**
Short-sleeve vest, 1.95

Extra warm, non-shrunk Kroy
. . . with Harvey Woods built-up-shoulder vests. 90% non-shrink Kroy wool, 10% long-last nylon . . . in popular English eyelet weave. Wear your vest with matching to-the-knee pants. Both in white . . . S, M, L. Each **2.95**
Over-the-knee pant in beige or red, pair 2.69

Moodie's vests . . . 3 styles
Lightweight vests of fine quality cotton with 15% wool for extra warmth. All come in white . . . in S, M, L.
Narrow strap, 1.75 Wide strap, 1.95
Short-sleeve, 2.50 Matching pantie, 2.25

HBC's own . . . from Scotland
Wool-with-cotton fancy knit undies with the reliable HBC label. Narrow strap vest and matching cuff-style pantie in pure white . . . S, M, L. Economically priced at, each **1.95**

Lightweight wool-viscose
Fancy-weave 50% wool undies imported from England. Cream color in S, M, L.
Ribbon-strap vest (regular length), **2.50**
Ribbon-strap vest (short length), **2.25**
Cuff-leg pantie, 2.50

Pure wool for extra warmth
On snowy, blowy days you can't beat the wonderful snug-warmth of pure wool that holds heat in, keeps cold out. These English imports (Vedonis) are ideal . . . include narrow-strap vests, and to-the-knee panties in cream color. M, L. Each **3.50**
Out-size, 3.95

Pure wool English imports
Shepherd's pure wool narrow-strap vests and cuff-leg panties in popular fancy knit. Heavy weight . . . ideal for toasty warmth through the cold weather ahead. White, in S, M, L. Each **2.95**

Upper arms will feel warm
. . . when you wear these pure wool vests with the extra coziness of short sleeves. They're in flat knit for next-to-the-skin comfort . . . can be matched up with cozy cuff-style panties. White . . . in S, M, L. Each **2.50**
BAY lingerie, fashion floor, 2nd

Fall Fabric SALE continues
. . . with wonderful savings on pure woolens, wool blends and dressy fabrics that will make your Fall and Winter sewing more exciting, more rewarding and more economical than you ever dreamed it could be! Make Saturday YOUR day to share in the savings that only this special SALE makes possible!
BAY fabrics, fashion floor, 2nd

Join in the fun of the "Party Line" broadcast in our Sportswear Department
. . . or listen to it on CKDA . . . from 1.05 to 2 p.m. Saturday afternoon. Len Carlson will interview fashion-conscious teeners (maybe you!) and pass along Fall fashion tips specially for you school-bound gals. There's fun for everyone and a small gift for you if you're one ofthe teeners interviewed. So be here inour Sportswear Dept., 2nd floor, at 1.05 sharp . . . take a part in the "Party Line"!

Please turn the page for more Bay values in men's clothing & clock specials, also news of the Bay's housewares carnival and personality parade!

In Victoria it's the Bay for complete assortments

Victoria Daily Times

VICTORIA, B.C., FRIDAY, SEPTEMBER 10, 1954

CITY MAN RECALLS SPINE-CHILLING POW ESCAPES

Little Man Who Wasn't There Fooled German Guards

A former German prisoner-of-war who knew "Albert"—one of the most ingenious and audacious PoW escape ruses of the Second World War—is living in Victoria today.

Capt. Jack Lucas, a tall, husky 38-year-old ex-Royal Navy officer, served in the prison camp "Marlag 'O'," near Bremen. The story of Marlag "O" and its legendary "Albert" currently is featured in a British film showing at the Dominion Theatre.

Albert was a dummy which a PoW artist made in order to assist British naval officers to escape. The dummy was so perfect that German guards failed to detect the ruse for weeks.

Capt. Lucas recalls that "Albert" was even brought on parade to replace the man who was to escape.

"It was simply fantastic," he said. "I never saw a dummy look so much like a human being. His eyes rolled and he smoked a cigarette."

The dummy was built so it could be taken apart and reassembled at will. When a prisoner planned to escape, his comrades would put "Albert" together in the prison's camp bathroom.

Then two men would tie Albert to their ankles and wrists and march on to the parade square. In the meantime, the prisoner would make his escape, the guards being unaware that anyone was missing.

Albert even answered the roll call with the help of a prisoner's voice. And the dummy would be on parade for three days in order to give the prisoner time to escape. Then Albert would be dismantled and hidden away for the next escape.

"Albert was finally detected by a prison guard," Capt. Lucas said. "The Germans could scarcely believe their eyes when they saw the trick."

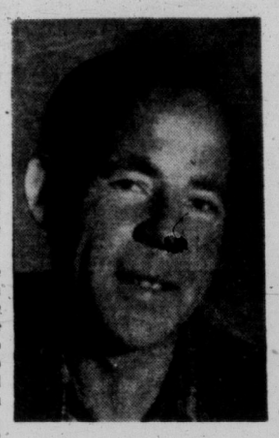

CAPT. JACK LUCAS

Capt. Lucas was skipper of a three-masted sailing vessel, Maria Giovanni, which was captured from the Italians. The vessel served with the Western Desert Schooner Squadron, a famous unit which ran supplies into Tobruk by dark during the 1941 siege.

The schooner was sunk by shore batteries and Capt. Lucas was captured. He escaped from several prison camps but was recaptured every time.

When the Italians were defeated by the Eighth Army, Capt. Lucas was moved to Marlag O, where he met the famous "Albert."

BETWEEN TIMES

By MONTE ROBERTS

Sneak preview of a news dispatch which will appear just prior to the Bapco-Times challenge swim next summer:

VICTORIA, AUGUST 9, 1955 (CMR)—A state of emergency was declared today for the entire Strait of Juan de Fuca, following a conference between Capt. Ronald Newell, Victoria harbormaster; Col. Keith Dixon, department of transport agent; Rear Admiral J. C. Hibbard, flag officer, Pacific Coast, and Cadborosaurus, the fun-loving sea serpent.

Decision of these four officials, who are responsible for the Strait approach to this city, was to ban all but essential traffic in the Strait until the Bapco-Times $5,000 swim competition was completed.

"Essential traffic," a spokesman for the group explained, "Means only those swimmers in training for the attempted crossing.

"The only exception," he went on, "is for grapefruit rinds, but even they will be required to give way to swimmers when approached from starboard."

Need for the declaration of a state of emergency has long been apparent to waterfront observers who have watched with dismay the havoc wrought in Juan de Fuca Strait since the aspirants for the $5,000 prize arrived and began training.

Chief John Blackstock of the Victoria Police, who attemped to tackle the problem by instituting a system of single-lane traffic and one-way straits, has confessed he cannot cope.

"There was too much opposition to the one-way strait system from local merchants," he said.

"Besides, how can you maintain discipline when traffic policemen have to use water skis to catch up with swimmers exceeding the speed limit?"

Both CPR and Black Ball lines have suspended service to Port Angeles. The official explanation states the steering mechanisms of Chinook and the Princess steamers cannot stand up to the constant manoeuvring to avoid swimmers. But an authoritative source reveals that all officers and men of both ships have resigned to go into training for the swim.

Despite the fact that Caddy is a member of the emergency committee, he has already made plans to leave by air for Loch Ness, where, he hopes, he will have room to breathe.

Following the meeting of the four marine officials who declared the state of emergency the following notice to mariners was issued:

"All shipping is requested to stay the hell out of Juan de Fuca Strait until somebody swims it."

(The deep, deep, roaring sound you have just heard is Old Man Juan de Fuca chuckling in his beard.)

RCAF Memorial Chapel Dedicated by Primate

Honors All Who Gave Lives in War

The Archbishop of Canterbury today dedicated a window in the Protestant Chapel of the Comox RCAF station in memory of FO Blake Wallace, RCAF pilot killed in action in the Second World War.

The window was donated by his father, Lieutenant-Governor Clarence Wallace, host to the archbishop during his visit here.

The lesson was read by Group Capt. F. W. Maclean, and Group Capt. R. C. Weston, CD, commanding officer of the station, asked His Honor to unveil the window.

Following the unveiling, the Lord Archbishop completed the dedication with a sermon and benediction.

The official party, which will return to Victoria tonight, adjourned to the permanent married quarters of the station, which were opened officially by His Honor and named "Wallace Gardens."

"The dedication was not alone to commemorate the memory of our son, but also the fathers, the sons, the brothers, yes and the sisters, who gave their lives that we might live as God-fearing and free people," said the Lieutenant-Governor. "And now we are here to open this community wherein will live the families of serving officers of Comox Air Station."

"We have not only strong family units, but rather special families — families headed in each case by men dedicated to preserve the freedom under which the family unit, and thus our country, can grow stronger than ever.

"It is an inspiration," he said, "to see the families living, working, and playing together towards this one goal, and I wish them every success and happiness in Wallace Gardens."

STUDENT PASSES EXAM IN IRON-LUNG CLASSROOM

Doing his trigonometry while lying on his back in an iron lung, and without benefit of a pencil or scratch pad, John Walford, 22, Gabriola Island, has passed his junior matric maths at Royal Jubilee Hospital.

His instructor, W. H. Wilson, 80, a retired Sir James Douglas School principal, saw John fail the exam twice before making the grade this week.

Mr. Wilson heads a staff of three volunteer teachers who have tutored long-term polio cases during the last year.

The coaching completed, John dictated the answers to Mr. Wilson. His voice and his agile brain are all he can set in motion.

John next hopes to master first year university English and finally obtain his BSc. in agriculture. But that will have to wait until he is free from the "lung." "I'll need my hands for the lab work," he says.

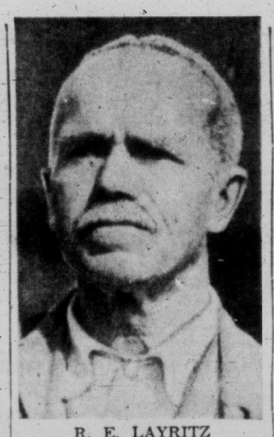

R. E. LAYRITZ

Veteran City Nurseryman Dies Here

Founder of Layritz Nurseries, 87-year-old Richard Emil Layritz, 4354 Wilkinson, died today in St. Joseph's Hospital after a lengthy illness.

He operated one of Canada's best-known nurseries from 1889, when he came to Victoria, until incapacitated by illness last April.

Mr. Layritz, who was born in Saxony, Germany, in 1867, is survived by his widow Dorothy, at home, and a nephew, Martin Layritz, also of Victoria.

Funeral will be held at Hayward's chapel, Monday at 1.30 p.m. with Rev. N. J. Godkin officiating. Cremation will follow.

In 1944, Mr. Layritz was honored by Victoria Horticultural Society with a life membership in recognition of more than a half-century's service as a horticulturist in Greater Victoria.

His nursery annually shipped plants and shrubs across Canada and to many parts of the United States.

Two candidates only will seek election in a Sept. 18 by-election for a one-year seat on Saanich Council.

Edwin Haw, secretary of the Victoria Labor Council (CCL) and Ronald M. Grant, naturopath, were the only two candidates to register when nominations closed Thursday afternoon.

Kinsmen Rodeo Gets Green Light

Show Officially Okayed By Cowboy Association

Final approval by North American Cowboys' Protective Associations for Vic-Van-Isle Kinsmen Club rodeo, Sept. 30 to October 2, has been granted and plans for the first such show in this area are going ahead.

The association must approve local shows before cowboy-members are permitted to participate.

The approval means the organization is satisfied that standards will be up to top professional requirements. But Island riders will not be disqualified from participating, even though they are not members of either association.

Riders will compete for North American championship titles as at rodeos on prairie and American circuits.

Officials say performances will be the same as at the Calgary Stampede, even though there will possibly be fewer entries and no "side shows."

Events will include saddle and bareback bronc riding, steer roping, wild horse racing, calf roping and Brahma bull riding.

Kinsmen say they will co-operate with the SPCA and will follow provincial laws regarding treatment of animals.

The cowboys will arrive at Sidney from Anacortes, Sept. 28, coming here from Pacific Northwest rodeos. Horses and cattle, being provided by Gerry Peth of Bow, Wash., will be brought in semi-trailers via Nanaimo.

WORK ON CHUTES

A work-party of volunteer Kinsmen will begin work on the rodeo chutes over the week-end in preparation for the show.

Prize money will total $2,550, plus entry money, amounting to $20 per event per entrant. Total prize money depends upon the number of entries received.

Kinsmen do not share in any of the entry money, officials explain. Profits realized from the sale of tickets for the show go to Kinsmen for charitable purposes. Sunshine Camp and polio care are among these.

SHERRIF'S POSSE

Tickets may be obtained from a booth in Eaton's store, operated by Rosemary Southam, a former polio victim, still confined to wheelchair.

As special features of the show, Western Riding Club and Seattle's King County Sherrif's Posse will give exhibition riding and drill performances.

Sommers 'Put-Up' Challenge Spurned

VANCOUVER (CP)—Gordon Gibson (Lib.-Lillooet) said today Forest Minister Robert Sommers can not expect two firms to tie up $1,000,000 on speculation in connection with a forest management license near Squamish.

He said, "Mr. Sommers has no idea of the value of money if he expects them to tie up $1,000,000 for a year or so while he makes up his mind."

Mr. Gibson was commenting on a suggestion by Mr. Sommers that two firms each put up a certified cheque for $500,000 to back up their offers to buy part of the license.

The offer to purchase was made during an appeal against award of the management license to Empire Mills.

The B and M Logging Ltd. and Squamish Towing made the offer for two-thirds of the area through Mr. Gibson.

Mr. Gibson said, "These firms have made a bona fide offer and there was no bluff at all. They are just as reliable as Empire Mills, who also made an offer.

"If these firms have to put up bonds, then all other firms should be given the same treatment. And if they do put up bonds, they should have assurance they will get two-thirds of the license."

The member added he acted on behalf of the firms only because they were in his constituency.

Mr. Sommers said here today "We want to see their (the logging firms) cheque as evidence of good faith."

He said however, that no assurance would be given them for their bond other than "we would be committed to giving their offer some consideration."

In government circles it is felt Mr. Sommers has no intention of accepting the offer, that his request for a $1,000,000 bond is made only in the belief it would not be raised.

Officials said that acceptance of the $1,000,000 as payment for a forest management license would throw the entire management scheme in jeopardy.

Said Mr. Sommers: "I will say the government is very anxious to acquire additional revenue." Asked whether acceptance would result in open bidding on management licenses, he said: "We will meet that problem when it arises."

Victorians Praise, Criticize Epic Swim

Charges of "poor sportsmanship" and counter-charges that such statements were "nonsense" reverberated around Victoria today on the heels of 16-year-old Marilyn Bell's epic swim of Lake Ontario Thursday.

A spot check of public reaction drew such accolades as "wonderful . . . couldn't be a better thing . . . great for Canada" to "poor manners . . . cutting in on publicity . . . she wasn't asked."

Main objection was that the Toronto choir singer might not have attempted the swim if Florence Chadwick hadn't undertaken the 32-mile grind across the lake, sponsored by the Canadian National Exhibition.

On the plaudit side of the ledger was Premier W. A. C. Bennett. He wired Miss Bell: "Congratulations upon your outstanding achievement in being the first person to swim Lake Ontario. The people of B.C., as well as the rest of Canada, are proud of you."

Meanwhile, an offer to have the amazing Miss Bell compete with Miss Chadwick when she attempts her second try on the Strait of Juan de Fuca, made by co-sponsors of the Bapco-Times swim, still waits an answer. Stuart Keate, Times publisher, and Fred Manning, vice-president, Bapco Paint, offered guaranteed expenses for a match purse race of $5,000 for the winner who makes a successful crossing.

Decision on whether or not Miss Bell accepts the challenge will rest with her parents, her coach, Gus Ryder, said Thursday.

Here are sample local reactions to the great swim feat:

Mrs. Lydia Arsens, MLA: "I was so thrilled I choked with tears when Marilyn came in, and I really felt Canada should have the honor. It was marvelous for a girl of her age, though I was behind Flo all the way. I feel sorry for her. Some people think Marilyn's swim was unethical, but the CNE should have given a Canadian an opportunity to compete. I'd not like to see her attempt the Strait swim here as water is too cold and an abuse to health. Perhaps the reason Flo couldn't complete the swim was that her health was injured in the swim here."

Mrs. T. Thompson, housewife, Nanaimo: "The swim was poor manners . . . a breach of sportsmanship ethics. The unsolicited competition might have had an effect on Flo's swim. Under the circumstances Flo might not feel like coming back here to swim. Those other swimmers wouldn't have bothered to swim at all, if Flo hadn't been in the picture."

Ford Bond, company manager, 901 Victoria Avenue: "I don't think it was poor sportsmanship. It was a good show all the way and I'd like to see her swim here. The money she has been pledged? Sure, why not, she made the swim."

Mrs. G. Taylor, housewife, 848 Fort Street: "I feel sorry for Flo. They should have let her swim by herself, after all, she was the one invited. But a champion should be able to stand competition. I'd like to see Marilyn swim here."

E. Allan, accountant, 1958 Granite Street: "The swim was a wonderful thing, and Miss Bell is really entitled to everything they can give her. It was really marvellous and I hope she comes out here."

V. Hadland, commissionaire, 605 Courtney Street: "I'm awfully glad the girl made it, though I'm not particularly interested in whether she comes here to swim or not."

Mrs. Catherine Farquharson, secretary, 434 Simcoe Street: "I'm pleased at the swim result, as I'm a Canadian, but sorry that Flo didn't make it. The question of age comes in. My reaction at the beginning was that, actually, it wasn't a competition and it was a little unfortunate that Miss Bell decided to do it."

D. J. Carrigan, druggist, 92 Howe Street: "I'd like to see Marilyn try her luck here, but don't think she'd make the Strait. But there seems to be no doubt that she is better than Flo. Even if Marilyn didn't complete the Strait swim here, it is all good publicity for Victoria."

George Rahy, hotel manager, 2634 Quadra Street: "I'd definitely like to see her swim here, and she earned all the money she can get for her great swim. The older competitors just couldn't make it. I was happy."

Mrs. Hughella Holman, beauty parlor operator, 3946 Quadra Street: "The radio here was going all day and all customers were most interested in the swim, and I'd like too see Marilyn here. I'm quite thrilled. It is nice she is to receive money as I'm sure she didn't expect it. It will help in her future training."

Mrs. E. J. Costain, housewife, 2607 Dunlevy Street: "The swim was a credit to Canada, and I followed it with a great deal of interest. She showed great courage and I'd like to see her swim here. It's good publicity for Victoria and I'm all for it."

Coaches in Miss Chadwick's swim attempt here last month, **Archie McKinnon** and **Jack Todd,** both felt Flo could not have been in proper shape for her Lake Ontario swim. Mr. Todd said "it is a pity that the others entered the swim instead of waiting to see if Flo would make it and then shooting at her mark. Flo's such a good sport . . ."

Hector Crombie, secretary-manager of the Chamber of Commerce, said he thought Marilyn made a good show and hoped she would attempt the swim from here to Port Angeles next year.

But he also thought swim timing was "bad manners on the part of Canadians. If Canadians had attempted the swim two or three days before or after Miss Chadwick's attempt it would have been much better."

Hit at Intersection

Harry Armstrong, 56, was discharged from Royal Jubilee Hospital after treatment Thursday night following a collision with a car at Yates and Douglas. Police said the man, who suffered hip injuries, was struck by a car driven by Keith Dennis Allen, 1875 Feltham. The car had been turning from Douglas to Yates. Armstrong was apparently in the pedestrian lane, scene of a fatal collision last Saturday night.

TOPICS OF THE TIMES

J. Chailler, whose address is Munns Lumber Ltd., 515 Cormorant, lost two fingers in a mill accident Thursday. He is in Jubilee Hospital. His left index and middle finger were ripped off by a power-driven saw.

* * *

Scrogg Rock gas and bell buoy at the entrance to Esquimalt Harbor has been replaced in its charted position, the department of transport notified shipping today.

* * *

Walter McLean is representing Victoria College at the annual conference of the Canadian Student Christian Movement, currently in session at Paris, Ont. Delegates from 15 Canadian universities are attending the five-day meeting.

* * *

A television program showing the South Vancouver Island Rangers' emergency search service in action will be presented by CBUT. The exact date has not been announced but the program will be the fifth in a series called "On the Spot," reports SVIR secretary Robert Johnson.

* * *

City Council Thursday appointed P. S. Ballam and F. Booth, city plumbing inspectors, as gas inspectors to enforce the recently proclaimed provincial gas act. The new provincial legislation makes it mandatory for municipalities to handle gas inspection within their boundaries.

* * *

Twelve representatives of operating engineers's unions (AFL-TLC) from B.C. and Alberta will meet in conference at the new labor temple at 613-15 Pandora Avenue on September 19, Clifford Parker, business agent for local group, reported today.

* * *

Joseph Morris, Vancouver, district president of the International Woodworkers of America (CIO-CCL), will address members of the Victoria local 1-118 of the IWA Sunday at 7 p.m. in the Victoria Labor Council Hall, Johnson Street.

* * *

Elmer Joe, Brentwood Bay, was fined $50, with option of 15 days' imprisonment, when charged in city court today with driving while under suspension. He had been previously convicted of the same offense.

Magistrate H. C. Hall warned, "If you drive again under suspension, you'll be more severely dealt with."

* * *

Members of the Masonic Choir in Victoria opened the fall practice season Wednesday by playing hosts to their wives and friends at a social evening at St. Andrew's Presbyterian Church Hall.

* * *

Tom Jennings, florist, 1700 Ruby Road, was elected president of the Saanich Credit Constituency at a meeting in Lake Hill Women's Institute Hall on Thursday. Other officers are: Carey Smalley, first vice-president; Pat Conroy, second vice-president; Derek Pethic, third vice-president, and Tom Hamilton, secretary.

Health Minister Eric Martin and John D. T. Tisdalle, Saanich MLA, addressed the meeting.

* * *

Chief business of Machinists, Fitters and Helpers Local 3 (CIO-CCL) at their meeting Monday night will be the selection of a new business agent to succeed the late Jack Cornthwaite. Mr. Cornthwaite died in hospital last week-end.

* * *

Victoria Chamber of Commerce directors will meet Friday, September 17, at a noon luncheon in the Empress. High on the agenda will be a report on the Inner Harbor Showboat at which time it will likely be decided whether or not to continue the floating theatre next season.

DROODLES

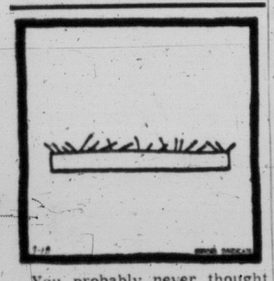

You probably never thought about it but there are advantages to sleeping on a bed of nails as Indian Fakirs do. Your sheets can't come out at the bottom and you never notice cracker crumbs. It's possible the sloppy situation pictured in this Droodle was caused by an unexpected visitor—most likely an unchanned cobra. Or maybe the Fakir's maid couldn't make his bed because she lost her hammer. Or possibly the Fakir had to rush out early to do the "Indian rope trick." This is a trick in which a rope is thrown into the air. Then the Fakir goes up it, higher and higher until he disappears completely. I can't tell exactly how it's done but it's based on the same principle as the income tax.

"INDIAN FAKIR'S BED—UNMADE"

Generous Citizens Aid Belmont Fire Victims

Prospects were brighter today for the family of George Harris, burned out of their Belmont Road home Wednesday night.

Generous neighbors have launched a drive for clothes and furniture and a federal civil servants group is collecting funds. Donations are being made in honor of victorious Lake Ontario swimmer, Marilyn Bell.

Mr. and Mrs. Harris and three children are still in hospital. Thursday's Times, containing the story of the explosive fire which destroyed their home and left only the baby unscathed was hardly on the street, before two Colwood residents began a helping-hand drive.

Mrs. Louise Colley, 357 Belmont Road (8-1057), and Mrs. E. B. Moreton, 450 Belmont (8-1061), said today they have Earl M. Reynolds, publicity director, Victoria Zone Council of Federated Civil Servants, announced this morning that his group is collecting cash for the Harris family.

The fund began as a contribution for Lake Ontario swimmer, Marilyn Bell, but in view of the urgency of the Harris need the group has wired Miss Bell asking her to endorse the contribution as the Marilyn Bell-Harris Fund.

"This will give the people of Victoria a chance to show their appreciation to Miss Bell as an outstanding Canadian and also assist the Harris family in their hour of need. Donations to help the Harris family will be in her honor," Mr. Reynolds said.

All contributions, large or small, may be mailed to Miss Mildred Knarr, 201 Customs Building, Victoria.

Victoria Policemen Urged To Keep Union Affiliation With TLC Group

Victoria city policemen will not separate their union ties with the Canadian Trades and Labor Congress even if a national police association is formed, it was stated today by police union president, Lorne Shandley.

He was addressing a session of the Western Canada Police Association, in its final day of convention at the Empress Hotel.

The association announced earlier its hopes to expand beyond its present bounds of B.C., Alberta and Saskatchewan and become a national body, 16,000 strong.

Discussions on the matter indicated that the association will remain a fraternal organization and be entirely separate from labor problems.

"Our force voted in March to stick by organized labor. Why jump from the Queen Mary into a rowboat?" said Shandley.

The convention held annual elections today and re-elected Vancouver detective, Fred Dougherty, president. Vancouver patrol sergeant, Ian Morrison, was named secretary-treasurer, and Victoria's Lorne Shandley was elected B.C. vice-president. B. Harrison, Calgary, is new vice-president for Alberta, and H. Nordstrom of Saskatoon is vice-president for Saskatchewan.

The convention passed a resolution urging that probation officers should interview investigating police officers before preparing a background report on an offender for the court.

The association also endorsed the volunteer action of many police groups in providing off-duty men as ambulance drivers for the Canadian Arthritic and Rheumatism Association.

One of the main future projects of the WCPA, according to President Dougherty, is the establishment of police colleges in Canada to which all rookie officers will be sent.

'PERSONALITY PARADE'

Prizes Await Child Pictures In Annual Times-Bay Contest

Annual Times-Hudson's Bay Co. "Personality Parade" photograph contest starts Monday, running through to Oct. 2, open to yougsters six months to six years old.

For a $2 entry fee a mother may have six poses of her child taken with the Bay's electronic camera, operated by Mr. and Mrs. Howard Phillips. The mother chooses one of these to be printed and mounted for her own, and entered in the contest.

Each Saturday of the contest the Times will print a number of the portraits. The eight winners also will be reproduced in the paper.

Judging date has not yet been set nor have the judges been chosen, but winners will be announced within a week after closing date for entries.

First prize is a $50 certificate for merchandise; second, $25 certificate; third, $10 voucher, and the rest are each worth $5.

Third-floor portrait studio at the Bay will be open from 10 a.m. to 3 p.m. daily except Wednesdays, when it will close at noon. There is no limit to the number of entries from each family, but each subject must be photographed alone.

Camera to be used is one of only three in Canada, and is a development of a wartime aerial model. It is capable of taking pictures as fast as a half-second apart, and is especially helpful in making children's portraits.

Former Fireman Dead in Room From Gas Fumes

Victoria's fourth gas death this year was recorded today when the body of 70-year-old Joseph Fleming, a pensioner, was found in a locked room at 736 Courtney Street.

Fleming, who was once a member of the Victoria city fire department, was found by an unidentified roomer who smelled gas just after 9 a.m. today. When a key was obtained to admit the friend into the room, Fleming was already dead on his bed.

City fire chief, Frank Briers, who also attended, said Fleming had joined the city force in 1910 and had served until after the First World War.

ASK The TIMES

Q.—How does Formosa, an island that is attracting much world attention at present, compare with Vancouver Island in size? F.G.M.

A.—In area, Formosa is 13,836 square miles. Vancouver Island's area is computed at 12,408 square miles. The north-northeast—south-southwest axis of Formosa is 225 miles in length, and the breadth varies from 60 to 80 miles. It is more densely populated than Vancouver Island, the population having been counted at 7,617,753, in 1950.

Anyone wishing a question answered is invited to send the problem along to The Times, addressed to "Ask The Times" Editor. Questions and answers will be published daily.

All questions should deal with matters of fact and be of general interest. The Times does not undertake to solve conundrums.

SHOPPING GUIDE

Buy Lots of Greengages For Stewing, Preserving

By PENNY SAVER

Mmmmmm, luscious greengage jam! Don't you just love it? Preserved greengages are terrific as a dessert, too. And greengages are now available in Victoria. Yes, they are selling at only 10 cents a pound.

Grapes are another popular fruit at this time of year, or at any time of year, for that matter. I've taken a fancy to the "lady finger" grapes, which look just like the seedless green grapes, except that they are a little bigger, being long and slender in shape, instead of round and plump like the others. Lady finger grapes cost 25 cents a pound and seedless green grapes are 22 cents a pound. If you prefer Ribler grapes, however, you pay only 20 cents a pound.

It won't be long now, before the blueberry season is over. The berries are still selling locally at 39 cents a basket so make the most of them while you may. (One basket makes one big pie, incidentally.)

By the looks of raspberries and loganberries, the season has just begun. But of course, that's not true. Someday soon you won't be able to buy them and you'll wish you'd eaten more, now. Plentiful now, the berries are deliciously fresh, selling at 37 cents a basket for raspberries and 20 cents a basket for logans.

* * *

Golden plums are this week selling for 35 cents for two pounds and Italian prune plums are the same price. If you still fancy cantalope, you can buy one for 20 cents.

You know, I've never seen celery heads as large as ones I spotted today, selling for 17 cents each. They were enormous. Corn on the cob is still plentiful, at four cobs for 25 cents.

It's been a little while since I've seen as many Brussels sprouts as I saw today . . . 28 cents a pound.

Local lettuce is 10 cents a leafy head; green peas are 20 cents a pound; green peppers are 19 cents a pound; giant red peppers are 23 cents a pound; vegetable marrow is 7 cents a pound; cauliflowers are 25 cents each and Yakima field tomatoes are two pounds for 35 cents.

AS WE LIVE

Don't Be Ashamed Of Lack of Education

By ELIZABETH B. HURLOCK, PhD

Ignorance is not something to be proud of. Neither is it anything to be ashamed of if one has not had the opportunity to acquire knowledge. A woman writes:

Hurlock

(Q) "My husband has made a real success in his business and has been able to give us everything we could want. Our two children are now in college and my husband wants our son to go on and study law after he finishes college. Here is my problem. I have had little education—none beyond the eighth grade, as I had to work to help the family. My husband's folks lived on a farm and he had even less education than I. He is constantly saying to our children that he doesn't know this or that because he never had a chance to go to school the way they do. I can see that they are very embarrassed by this as they hesitate to bring their friends home. I am embarrassed about my lack of education but I keep quiet about it."

(A) Your children are justified in being embarrassed about the way their father talks, because it sounds as if he were boasting about his lack of education, and trying to explain why he does not know as much as they do.

It would be far better for your husband to keep quiet about his educational background and this is true for you also. Just don't say how far you went in school. If any of your children's classmates ask you where you went to college, merely say, "It was, unfortunately, impossible for me to go to college."

It is not necessary to go to school or college to have a wide fund of information. Through reading, talking to educated people, and different forms of mass communication, you and your husband can fill in the gap in your knowledge.

Dr. Hurlock is the author of a 64-page booklet, "You and Your Problems." For your copy send 15 cents in coin with a stamped self-addressed envelope to this newspaper.

Step Out to Welcome Convention Visitors

Wives of members of Kiwanis Clubs in Victoria have an active part in planning the social program for the 37th annual convention of the Pacific Northwest District, Kiwanis International, which commences at the Empress Hotel on Sunday and continues for three days. In charge of the ladies' committees are, left to right, Mrs. Beverly A. Smith, chairman, Oak Bay Club; Mrs. A. M. Stewart, co-chairman, Victoria Club; Mrs. W. A. Atherton, co-chairman, Victoria-North Club; Mrs. T. C. Moulds, reception convener; Mrs. A. R. Roberts, information; Mrs. C. G. Annett, convener of tea at Oak Bay Beach Hotel; Mrs. C. H. G. Mann, convener of tea at the Butchart Gardens; Mrs. C. Farmer, co-convener of transportation; Mrs. F. G. Usher, publicity, and Mrs. G. P. Thomson, in charge of favors.

Nuptial Mass Celebrated In St. Andrew's Cathedral

An all-white motif of gladioli and larkspur decorated St. Andrew's Cathedral where Barbara Connor, only daughter of Mr. and Mrs. D. J. Patterson, Windsor Road, and Edmund H. Roberge, son of Mr. and Mrs. E. H. Roberge, Superior Street, knelt to repeat marriage vows and exchange rings. Father Michael O'Connell celebrated the nuptial Mass. David Lawless and John Ashworth served as acolytes. Miss Marguerite McKay played the organ interludes and John Sugars of Kelowna sang "Panis Angelicus" and "Ave Maria."

The bride, given in marriage by her father, was lovely in a gown of white guipure lace fashioned with bouffant skirt swirling to ballerina length. Design at the low neckline was of opalescent beads and seed pearls. Her shoulder-length veil of illusion net, was gathered to a tiny cap of Irish lace which she had worn at her christening. Her flowers were an unusual arrangement of all-white begonias, stephanotis and heather attached to her wrists and extending elbow-length. To complete her costume the bride carried a pearl rosary sent from Korea.

Miss Patricia McAstocker, maid of honor, and Miss Jocelyn Simpson and Miss Dawn Trainor, bridesmaids, were gowned alike in antique shantung. They wore calots of the same material and carried spray bouquets of gold begonias. Miss Ruth Ann Baillie, junior bridesmaid, and little Miss Carol Jane Baillie, flower girl, wore replicas of the senior attendants' gowns with tiny crowns of yellow marguerites in their hair, and carried baskets of the same blooms.

Bridegroom had Roy Lister as best man, and as ushers, Rod Pearce, Mickey Kyle, Jim Darling and Maurice Cunningham.

A buffet luncheon was held at "Little Harbour", Esquimalt, where reception rooms were decorated with white gladioli. The table, covered with a Madeira cloth, was centred with a four-tier square cake topped with gold begonias. The health of the bride was proposed by Gordon Woolbridge, her uncle and godfather. The bride's mother chose a Marty model suit of nubbly black silk with hat of off-white jersey and matching stole. Mrs. Roberge was dressed in gold lightweight wool with black picture hat, a gardenia corsage and mink coat.

Leaving on a honeymoon motor-trip through Oregon and the Okanagan Valley, the bride wore a green heather-mixture wool dress on princess lines, with beige hat and accessories, a corsage of orange lilies, and a brown squirrel neckpiece, the groom's gift.

The couple will make their home in Victoria.

Vows Exchanged At St. John's

A wedding in St. John's Anglican Church united in marriage Teresa Ann Smith, daughter of Mrs. James Smith, 117 Superior Street, and Bruce Alexander McDonald, son of Mrs. V. M. McDonald and the late A. McDonald. Canon George Biddle officiated and Frederick Chubb played organ music. Brother-in-law of the bride, E. C. Derkson, gave her in marriage.

A traditionally white wedding gown of Chantilly lace and net was worn by the attractive, dark-haired bride. Her illusion net veil was held by a pearl coronet and she wore a gold locket with matching earrings. Her bouquet was of red roses, white carnations and stephanotis.

Matron of honor was Mrs. Lee Derkson, sister of the bride, who wore a gown of coral net and taffeta. She had a Juliet cap and carried a bouquet of white gladioli and lily of the valley. Bridesmatrons, Mrs. J. Higgins, sister of the groom, and Mrs. E. Beckerly wore gowns of mauve net and lace and yellow organdy, respectively. They carried bouquets of gladioli.

N. Higgins was best man and ushers were R. Mars and R. Coults.

At the reception in the Club Tango, toast to the bride was proposed by E. Derkson.

The newlyweds left for an Up-Island honeymoon, Mrs. McDonald traveling in a royal blue suit, white accessories and corsage of pink roses.

CLUB CALENDAR

Esquimalt Chapter, IODE, at home of Mrs. P. Fecteau, 530 Lampson Street, Monday at 2 p.m.

St. Saviour's Woman's Auxiliary, afternoon branch, Monday, 2.30 p.m., home of president, 811 Russell Street, Victoria West.

Naomi Group, Esquimalt United Church Women's Association, rummage sale, Saturday, 9 a.m., Orange Hall, 725 Courtney Street.

Ladies' Auxiliary, Canadian Legion, Sooke Branch No. 54, BESL, Legion Hall, Monday, 8 p.m.

ARRIVING DAILY

DRESSES

for FALL . . .

. . . Every day for the last week we've been unpacking new fall dresses — the styles are new, including the 2-piece with Bolero Jacket. New fabrics for every hour of the fall season in Misses, Juniors and Half-Sizes. Come in any time and shop at your leisure.

Mary Constance

784 FORT 3-4932

ATTENTION MOTHERS OF BACK-TO-SCHOOL BOYS!

PURE WOOL

Worsted Flannel— Warm and Hard-wearing

PANTS

PRACTICALLY A GIFT AT THIS PRICE!

$12.95

- Fancy Patterns
- Oxford Grey
- Medium Grey
- Coffee Brown
- Carbon Blue

Ideal for back-to-school wear, and a saving which we are truly proud to pass on to you! Even your husband would be glad to have a pair of extra pants at this ridiculously low price! All have double reverse pleats, zipper closure, buttoned left hip pocket, low loops, heavy quality pocket lining. IF IN DOUBT THAT THEY ARE NOT ALL WE SAY . . . SEE THEM IN OUR WINDOW DISPLAY NOW!

AN OUTSTANDING BUY AT

'CEC' FLETCHER'S

MEN'S SHOP

755 YATES ST. PHONE 3-5412

Also, you get 2 chances with each pair of slacks . . . on winning this new Nash, perfect for driving to school! Its value is $1,788—ask for details.

ACTION! RESULTS! PROFITS! From Newspaper Advertising

NOW AVAILABLE FOR IMMEDIATE INSTALLATION

In Any Lower Vancouver Island Area

The NEW CROSLEY 17-INCH SUPER-V

YOURS FOR ONLY $219.95

Special Introductory Offer!

20-FT. ANTENNA COMPLETELY INSTALLED FOR ONLY $55

COAST ELECTRONICS LTD.

Corner of Cook and Pandora 3-5544

OPEN UNTIL 9 P.M. FOR SERVICE ONLY

FINE Sheffield Reproductions

BIRKS RIDEAU QUALITY

At greatly reduced prices—and on convenient monthly Budget Terms—you can now own a Birks Tea and Coffee Service that is exceptional value. This pattern is the classic Melon design . . . beautifully enhanced with Shell and Scroll border.

The tray measures 21 inches (excluding handles) and may be purchased separately, if desired.

Each service is full family size and heavily silver-plated on copper throughout. We suggest an early visit, for only a limited quantity of these superb Sheffield Reproductions is available.

BIRKS

FALL SALE

At 25% Off Regular Prices

5-PIECE SERVICE (Tray included) Regularly $135.00 SALE PRICE $100.00

Available on Birks Budget Terms—$10.00 down, balance on convenient monthly payments.

4-PIECE SERVICE (Tray not included) Regularly $89.50 SALE PRICE $65.00

Available on Birks Budget Terms—$6.50 down, balance on convenient monthly payments.

TRAY ONLY Regularly $45.50 SALE PRICE $35.00

Available on Birks Budget Terms—$3.50 down, balance on convenient monthly payments.

Each piece bears this stamp Your guarantee of Birks Quality

706 - 708 Yates Street BIRKS JEWELLERS Phone 2-4241

IT'S ARROW FURNITURE FOR THE LARGEST SELECTION OF LIVING ROOM GROUPS FROM $195.00

IT'S ARROW FOR THE LARGEST SELECTION OF UNPAINTED FURNITURE ON VANCOUVER ISLAND

EASY ARROW TERMS

$19.50 Down Delivers

LIVING-ROOM GROUP

- 2-Piece Chesterfield with quality coverings of frieze, velour, etc.
- End Tables
- Matching Coffee Table
- Table Lamps
- Fancy Satin Cushion
- Other Group Arrangements of different pieces.

USE YOUR TRADE-IN AS THE DOWN PAYMENT

5-PIECE QUALITY CHROME SETS

IN FIVE SMART COLORS

Regular $109.00
Less Trade-In for your old set 20.00
ARROW PRICE $89.00

$10.00 DOWN DELIVERS

Roomy table with extension leaf, covered in arborite top. Curved back chairs for added comfort.

AT BOTH ARROW FURNITURE STORES

ARROW FURNITURE

747 Yates 3-4814 Just a Few Steps From the Dominion Hotel

1321 Government 3-8024 Between Yates and Johnson

North India Missionary Will Speak in Victoria

An interesting visitor will come to Victoria on Sunday in the person of Mrs. Kenneth Yohan-Masih, a missionary from northern India, where her husband is executive secretary of the General Assembly of the United Church in Northern India.

She will address a grand rally of young peoples' groups in Metropolitan United Church, following the Sunday evening service. On Monday she travels to Duncan where she will address a gathering of women's groups in the Presbyterian Church.

Mrs. Masih and her husband belong to a great minority in India — that of Christianity — which composes only 2 per cent of the whole population. Half of this percentage is in the Protestant faith with many denominations represented, the most of them grouped in two large sections — the United Church of South India and that of North India. Two denominations which have joined the United Church of Northern India are the United Church of Canada and the Presbyterian Church of Canada.

The attractive missionary is a graduate of Isabella Thorburn College in Lucknow, of which her grandmother was one of the founders. Mrs. Masih teaches civics and psychology at the senior high school in Allahabad.

Her family of three sons aged 11, 9 and 6, and her husband and his work take her full attention when she is not teaching.

Both the Rev. Mr. Masih and his wife attended the recent World Council of Churches in Illinois, and at present Rev. Masih is in eastern Canada. He plans to come west later.

Mrs. Masih is speaking at various centres in Canada under the auspices of the United and Presbyterian Churches to give the people of this country a better understanding of the church in India.

Colorful sari is always worn by Mrs. Kenneth Yohan-Masih.

OF PERSONAL INTEREST

Rita Nevard Honored

Miss Rita Nevard, September bride-elect, was honored Thursday afternoon, when Mrs. T. H. Johns and Mrs. John Gough entertained at the home of the latter with a miscellaneous shower. The honor guest was presented with a corsage of pink rosebuds, and her mother, Mrs. P. Nevard, received a gardenia corsage. Gifts were presented in a container decorated in a musical motif. Pink and white carnations and Ester Reed daisies formed a centrepiece for the tea table at which Mrs. Nevard and Mrs. J. Burridge presided. Serviteurs were Misses Linda Johns, Donna and Ann Burridge and Sylvia Gough.

Party in Church Hall

Miss Helen Dallimore, bride-elect of this week, was guest of honor at a miscellaneous shower in St. Paul's Presbyterian church hall, Wednesday. Miss Dallimore received a corsage of red carnations and her mother, Mrs. C. Dallimore, and mother of the groom-elect, Mrs. A. Griffiths, received corsages of pink carnations. A pink and white shower cake centred the refreshment table. Guests were Mrs. G. Colborne, Vancouver; Mrs. T. Dodgshon, Mrs. J. Dallimore, Mrs. R. Dallimore, Mrs. Rodger, Mrs. H. Anderson, Mrs. W. Sloan, Mrs. A. Stewart, Mrs. E. Boughey, Mrs. K. Boughey, Mrs. J. McArthur, Mrs. N. Scott, Mrs. D. Templeton, Mrs. W. Simpson, Mrs. E. Brenen, Mrs. J. Farrell, Mrs. J. Richards, Mrs. D. Burnett, Mrs. L. Simpson and Misses Dorothy Dallimore, Reta Rodger, H. Proudfoot and M. Webster.

Visited Cousins Here

Mr. and Mrs. Kenneth Reid, 2270 Harlow Street, have had as their guests for the past few days, Mr. Reid's cousins, Mrs. Janet Walker and her daughter, Miss Kathleen Walker of Loans, near Prestwick, Scotland, who motored up from Camerilla, Calif., accompanied by Mrs. Walker's brother, Mr. Robert Reid of Camerilla. Mrs. Walker and her daughter also visited friends in Victoria and left Thursday with Mr. Reid to motor through the Okanagan, and Windermere and to visit Banff before returning to California. Later they will spend some time with relatives in Kentucky and will sail on the Queen Mary from New York after spending about four months on this continent.

Entertains Directors

Miss Mary Adamson, Monterey Avenue, entertained members of the board of directors of the Victoria Musical Art Society, Wednesday evening, following the meeting. Those present were Mrs. William Ellis, Mrs. G. A. Brand, Mrs. George Goodwin, Mrs. F. White, Mrs. J. Ingram Smith, Misses E. Brumpton, M. Vaughan, E. Friend, Mr. W. H. Wilson, Dr. R. J. Manning, Mr. R. Snape and Mr. P. Hodgson.

Returning Home

Miss Janet Henderson, daughter of Mr. and Mrs. Harold W. G. Henderson, Despard Avenue, will arrive home Saturday after spending the summer at Lake Louise. Next week she will return to University of B.C. where she will continue her studies in fourth year arts.

For Irene Byatt

Well-known Victoria contralto, Miss Irene Byatt, will be guest of honor, Tuesday evening, when Dr. Rodger Manning, 1311 Point Street, is host to the executive and members of the Musical Art Society. Miss Byatt is leaving on Wednesday for Calgary, where she will be heard in recital before she goes back to England.

* * *

Among guests at Forbidden Plateau Lodge last week-end were Lieut.-Cmdr. and Mrs. F. D. Forbes, Mrs. Harrison, Miss Marjorie Hamer and Cmdr. and Mrs. C. A. Hamer, all of Victoria.

Of Personal Interest

Mr. and Mrs. Alex Radley, Vancouver, and Mr. Karl Deiderichs, Edmonton, were out-of-town guests at the wedding of Miss Jean Joyce and Mr. Robert Copeman.

Out-of-town guests at the wedding of Lillias Jane Wells to Mr. Bert Gerald Simpson were Mr. and Mrs. John A. Wells, Fulford, B.C.; Mr. and Mrs. Robert J. Smith and family, North Vancouver; Mr. and Mrs. Robert McGill, Nanaimo, and Mrs. Douglas Hardisty, Abbotsford.

Out-of-town guests at the Roberge-Patterson wedding were Mr. and Mrs. Gilbert Wankling, Mr. Jack Wankling and Mr. Douglas Walton, Brandon, Man.; Mr. and Mrs. George Clark, Misses Joan and Betty Clark, Calgary, Alta.; Mr. and Mrs. L. Davis, New Westminster; Miss Madelein Sugars, Mr. John Sugars, Kelowna; Miss Frances Charabin, North Battleford, Sask.; Miss Patricia McAstocker, Penticton; Mrs. M. Anderson, Lieut. E. R. Anderson, Lieut. E. Kain, Mr. W. Kyle, Vancouver; Mr. and Mrs. E. Marshall, Port Moody; Mrs. John Goff, Los Angeles, Calif.

Honoring Miss Joyce Thompson, who is to be married this Saturday, Mrs. H. Gallop, 3332 Aldridge Street, entertained at a miscellaneous shower. The bride-elect was presented with a corsage of roses, and her mother, Mrs. W. Thompson, with a corsage of pink carnations. Gifts were arranged under a pink and white umbrella. Games were played and refreshments served by the hostess. Other guests were Mrs. V. Gallop, Mrs. S. Gallop, Mrs. S. Lewis, Mrs. R. Gallop, Mrs. Cockrill, Mrs. Carslake, Mrs. D. Clarke, Mrs. Doran, Mrs. G. Thomson, Mrs. Hooper, Mrs. W. Gallop, Mrs. U. Thompson, Misses Pat Sharar and Elizabeth Ann Doran.

Rose Room Reception

A reception in McEwen's Rose Room following the wedding, last week-end, of Lillias Jane Wells, daughter of Mr. and Mrs. John Arthur Wells, Fulford, B.C., and Bert Gerald Simpson, Nanaimo, son of Mr. and Mrs. Walter J. Simpson, 215 Henry Street, Victoria.

The wedding ceremony took place in St. John's Anglican Church, where baskets of white gladioli and chrysanthemums formed the setting. Canon George Biddle officiated. Frederick Chubb played organ music and the bride's father gave her in marriage.

The bride wore a gown of aqua lace with matching jacket. Her hat was aqua satin, her accessories navy, and she carried a cascade bouquet of red roses.

Mrs. D. Walden was matron of honor, wearing a gown of pale blue lace with navy accessories. Her cascade bouquet was of pink carnations. Roy Lancely was best man.

At the reception, Fred Hardisty proposed the toast to the bride. Red and white carnations were arranged on the bridal table.

Mr. and Mrs. Simpson left for a honeymoon trip Up-Island. Mrs. Simpson traveling in a light grey suit with navy accessories.

Canadian Daughters' League, Assembly No. 5, Orange Hall, 725 Courtney Street, Monday at 8. . . . Local Council of Women, in Music Room at the Public Library, Monday at 2 p.m. Please note new headquarters. . . . Women's Auxiliary to Veterans, Monday at 2 p.m., at the Veterans' Hospital.

Specialists and Direct Importers
FINE CHINA, CRYSTAL GIFTS
SYDNEY REYNOLDS LTD.
THE QUALITY PEOPLE
Opposite Empress Hotel

HEALTH FOOD SHOP
PHONE 4-6434 1035 FORT STREET
Take home a loaf of our 100% whole wheat bread. It's delicious, nutritious, full of natural goodness. Made from prize wheat, stone-ground, on our own stone mill. Our flour and cereals are guaranteed free from preservatives the way nature intended. Remember when you use white flour that three-fourths of the minerals are removed. No wonder we have to buy vitamins these days.
—Do Try Our Dates, Also Exceptional Quality—
EAT NATURAL FOODS AND STAY HEALTHY!

Women of interest to

Elizabeth Forbes — Editor

Distinguished Visitors in Formal Pose

The Most Rev. and the Rt. Hon. Geoffrey I. Fisher, the Lord Archbishop of Canterbury, with Mrs. Fisher and their youngest son, Temple, right, are pictured with their hosts, His Honor the Lieutenant-Governor of British Columbia, left, and Mrs. Wallace, second from right, in the attractive setting of Government House, where they are guests. Saturday afternoon, His Honor the Lieutenant-Governor and Mrs. Wallace will entertain at a reception for their guests in Government House. Yesterday evening there was a dinner at Government House in honor of the distinguished visitors. (Photo by Helmuth Goertz.)

Men and Women Should Work as One in Church, Says Mrs. Fisher

By ELIZABETH FORBES

At a public gathering of Victoria's church women in Christ Church Memorial Hall this afternoon, Mrs. Geoffrey Fisher, wife of the Archbishop of Canterbury, planned to present a word picture of the contribution of women IN the life of the church—rather than FOR it.

"That word FOR has done great harm to women," she explained to this reporter, "it indicates some kind of domestic service in the church and I think has contributed to the denial of women of the full opportunity to work and witness in the church."

Mrs. Fisher believes that there is no distinction between the sexes in the work of the church.

"Girl babies are baptized in the same way as boy babies," she said, "by the same promises of godparents. When they join the church, girls make the same promises as boys.

"We are all 'very members incorporeate in the mystical body of Christ'—and if we are members incorporeate, we do not work as men and women but as one group—and we do not work FOR the church but IN the church."

"There is still a considerable—and annoying—discrimination within Christ's church around the world with regard to women," Mrs. Fisher said and then added, in quietly serious tones, "but it is contrary to Christ's teachings.

"It amazes me," she said, "to hear Christian leaders express worry over segregation and discrimination in the case of race and color and yet, in the matter of male and female workers in the church, remain completely unmoved."

Women were granted the right to assume higher education more than 100 years ago, Mrs. Fisher would tell her audience this afternoon, yet they have been denied the full right to use the great power of their minds and their skills within the church.

"You cannot expect them to be satisfied with the chores of the church," she said.

WORK FOR OTHERS

In her address this afternoon, Mrs. Fisher expected to give an outline of the various works within the church in which women have found a place.

"There is a selflessness to working in the church that must be realized by men and women," she said. "The work they do is Christ's work—and the are the intermediaries. Once they look on life in this way it is an adventure.

In her address Mrs. Fisher is using as an example the story of the 70 who went out "before His Face" to every city and village. "They were anonymous," she said, "no one knew anything about them or their private lives. They were intermediaries, doing the work they were sent into the world to do.

"We in the church must occupy ourselves in improving our conditions so that we may always be ready to lead the way for Christ."

Archbishop H. E. Sexton was to introduce Mrs. Fisher this afternoon and seated on the platform would be Mrs. E. O. Taylor, president of the Diocesan Board of the Anglican Church, who would thank the speaker and present her with a gift of silver coffee spoons engraved with the dogwood, and Mrs. E. J. Harris, president of the Mothers' Union in Christ Church Cathedral. Mrs. Fisher is head of the National Mothers' Union in England.

Following the address a reception was to be held in honor of the speaker.

Floral Design Classes Begin

First in a series of 12 weekly classes on floral arrangements was held in St. David's-by-the-Sea Church hall, Wednesday, under auspices of the Women's Guild. Instructress of the class of 20 is Mrs. E. R. Etheridge. She spoke of 10 basic shapes for floral pieces, stressing importance of outline, height and depth. The class made test arrangements and were given helpful criticism of their work. Information regarding classes may be obtained from Mrs. J. Wyper, Cordova Bay Road.

The Welcome Room at 625 Courtney Street will re-open with a tea on Monday at 2 p.m.

TEACHER OF PIANO AND THEORY
BETTY BARTRAM
A.R.C.T.
Box 2070, Victoria Press
or Phone 3-3453

Coro JEWELRY
AT ROSE'S
New, Glamorous
COSTUME JEWELRY
FOR FALL
SIMULATED
PEARL CHOKERS
In all the autumn shades. Necklets. Earrings and Bracelets-matching. Priced from $1.00
SPECIAL
Single Strand
PEARL NECKLET and EARRING SET
In satin-lined gift box. Buy several of these for gifts and for personal use . . . Special Low Price— $1.00
THOUSANDS OF NEW EARRINGS PRICED FROM $1.00
See the New Floating Opal Pendants, Bracelets, Fobs . . . $1.00
Earrings, pair . . $2.00
LARGE SELECTION OF EARRINGS FOR PIERCED EARS
ROSE'S LTD
1317 DOUGLAS ST. JEWELERS

Jean Joyce, Robert Copeman Wed at St. Paul's Church

A wedding gown of champagne colored embossed satin was worn by lovely Jean Marguerite Joyce for her marriage to Robert Barton Copeman, in St. Paul's Anglican Church. The gown was styled on Empire lines and had fitted, petal point sleeves. A Juliet cap held her shoulder-length veil and she carried a satin prayer book mounted with a gardenia and red roses. Her only jewelry was a single strand of pearls, the gift of the groom.

Rev. J. A. Roberts performed the ceremony for the daughter of Mr. and Mrs. T. H. Joyce, 474 Admirals Road, and the son of Mr. and Mrs. R. P. Copeman, 556 Kerr Avenue. T. R. Myers played traditional organ music and the bride's father gave her in marriage. The church was decorated with pastel gladioli.

Maid of honor was Miss Norma Penner, who was gowned in Delph blue taffeta and carried red carnations and white sweet peas. Miss Barbara Lee Hallberg, as flower girl, wore a frock of frosty white net over Delph blue. She had a frilled pancake hat and carried a basket of yellow marguerites and purple delphiniums. David Martin was best man and ushers were David Copeman, brother of the groom, and Donald Joyce, brother of the bride.

Reception was held at the home of the bride's parents, where the newlyweds cut a three-tier cake flanked by white candles. A profusion of gladioli decorated the living room. Toast to the bride was proposed by her uncle, Alex Radley.

Guests were received by mothers of the bride and groom, Mrs. Joyce wearing a dress of grey corded faille with black and red accessories and corsage of red carnations and Mrs. Copeman wearing a dress of royal blue, a velvet hat and corsage of pink carnations.

For an up-Island honeymoon Mrs. Copeman donned a sage green corded faille ensemble with black accessories. She wore a Japanese mink cape. Mr. and Mrs. Copeman will live at 930 Southgate Street.

PTA NOTES

Metchosin—New or prospective members will be welcomed at the first meeting of the season to be held by Metchosin PTA on Wednesday at 8.15 p.m., at Metchosin School. A social evening is planned.

Send a Splendid Gift of Flowers to Those in Hospital
A beautiful gesture that leaves a lingering, lasting memory as no other gift could! Order a bouquet of freshly cut blooms in a beautiful container. Your order is filled with greatest care at Ballantyne's!
FLOWERS WIRED ANYWHERE DELIVERY WITHOUT EXTRA CHARGE
Ballantyne BROS. LTD.
900 Douglas Phone 4-0555

AT SCURRAHS!
Lamlaine Coats
FOR FALL!
Look for the Scurrah label —Your Guarantee of Satisfaction and Quality.
Attractive new styles in luxurious Lamlaine, lavish colors . . . each with matching Milium lining for extra comfort. Sizes 8 to 18. At a new lower price, of Only . . . .
$49.95
Pay $9.00 Down
$9.00 per Month
or Use Our Lay-Away Plan
Scurrahs
728 Yates St.
"Where Smart Women Prefer to Shop"

two of our most popular
Easy Goers
LIGHTER SOFTER MORE FLEXIBLE
Famous for their unique fit in soft crushed kid, and buoyant, supple comfort. Often copied, they've never been equalled. Try them—you won't want to take them off.
GAY
Black
Beige
Red and
White
$12.95
TOPS
Black
Blue and
White
$12.95
SIZES 4 to 11
WIDTHS AAAA to E
Style-EEZ Easy Goers A SELBY SHOE
Munday's
1203 DOUGLAS

SWEETER, FRESHER FLAVOR!
GOLDEN LINED VACUUM SEALED CAN
PACIFIC EVAPORATED MILK Vacuum Packed
The only canned milk processed in B.C.

DICK TRACY

NANCY

AROUND HOME

DOTTY

MARK TRAIL

BUGS BUNNY

ALLEY OOP

ORPHAN ANNIE

KING AROO

MARTHA WAYNE

OUT OUR WAY

BOARDING HOUSE

SHERLOCK HOLMES

PENNY

BUZ SAWYER

LONG SAM

SCARED HEARSE DRIVER

Harry Came to Life And Pushed, and Pushed . . .

LONG BEACH, Calif. (UP)—A 66-year-old man, who was pronounced dead but "came back to life" in a hearse bound for a mortuary, apologized today for "almost scaring the hearse driver to death."

"They tell me the blankets covering me in the hearse began to move," Harry A. Jones of San Gabriel, Calif., said, "and that the poor guy really got frightened. I was supposed to be dead, but you can't prove it by me."

Astounded doctors at Long Beach Veterans' Hospital said Jones was making a remarkable recovery despite being pronounced dead last Wednesday. They said he was sitting up, swapping pokes with nurses and talking baseball.

Jones slumped over at his desk Wednesday and a physician summoned by his wife could find no pulse, no heart beat nor any signs of breath. The doctor pronounced Jones dead and he was picked up by a hearse.

Halfway to the mortuary, the hearse driver and his assistant heard "a long sigh." Their pulse stopped briefly when they observed the blankets over Jones moving slightly.

The hearse driver hastily altered his course for the nearest emergency hospital, where Jones was given oxygen and revived.

Jones, who has suffered from a serious heart condition since the First World War, said:

"The only thing I know is that I blacked out at my desk. When I came to, I thought I was back in France, pushing a horse and artillery wagon out of the mud. The sergeant was saying, 'You can't do it.' But I kept pushing, pushing and pushing and I made it."

Polish Doctor In Australia Outfoxed Reds

SYDNEY, Australia (Reuters)—A Polish doctor now living in Australia told the government espionage commission today that he had been told to give evidence that Vladimir Petrov, former Soviet embassy spy chief, was a drunkard.

The doctor, Michael Bialoguski, said a man connected with the Australian-Soviet House in Melbourne — a Communist-backed organization—told him the current espionage inquiry would "stand or fall" on the credibility of Petrov.

Bialoguski, a commission witness, helped the Australian security service to sound out Petrov about his intention to stay in Australia.

He did this by posing as a Soviet sympathizer, at the same time taking tape recordings of many conversations with Petrov in his apartment and in his car.

He said the recordings were given to the Australian security service after they were made.

Former PMs Appear On New Stamp Issue

OTTAWA (BUP) — Postmaster-General Alcide Cote today announced that two new postage stamps, commemorating former prime ministers Sir Mackenzie Bowell and Sir John Thompson will be issued Nov. 1.

A newly-designed five-cent blue stamp will bear a portrait of Sir Mackenzie Bowell, and a purple four-cent stamp will depict Sir John Sparrow David Thompson.

Marler Named Liberal By-Election Candidate

MONTREAL (BUP)—Federal Transport Minister George Marler, former Quebec provincial Liberal leader, was nominated Thursday night to run for election in the St. Antoine-Westmount riding.

The federal seat was left vacant when former Finance Minister Douglas Abbott retired last spring. The date of the by-election has not been announced, but it will be held some time in the fall.

Some 400 Liberals met in Victoria Hall, Westmount, to nominate Marler as their candidate. His Progressive Conservative opposition will be Egan Chambers.

ACROSS
1 Split —— soup
4 ——cheese
8 ——and pepper
12 Worthless table scrap
13 Roman emperor
14 Malayan canoe
15 Rest
16 Most delicate
18 Sways
20 Warms, as food
21 Modern (ab.)
22 —— of corn
24 Entranced
26 Small island
27 A —— of butter
30 Value
32 Popular Mexican lunch
34 Afternoon nap
35 Makes suitable
36 Small child
37 Seaweed
39 Finest
40 They like bananas for lunch
41 Pronoun
42 Expunge
45 Berated
49 Forgiveness
51 Eggs
52 Hurried
53 Norway's capital
54 Base
55 Hireling
56 One who (suffix)
57 Man's nickname

DOWN
1 Mail
2 Great Lake
3 Tried
4 Finished
5 Beloved
6 Gets up
7 Weekday (ab.)
8 Glimpses
9 Region
10 Misplaced
11 Makes lace
17 Needles and ——
19 Carries (coll.)
23 Place of worship
24 Repose
25 Continent
26 Reproduction
27 Girl's plaything
28 High notes
29 Examination
31 Warehouses
33 Girl's name
38 Aid
40 Whisper
41 Respect
42 Gaelic
43 Corded fabrics
44 So be it!
46 Cabbage
47 Cry of bacchanals
48 Daybreak
50 Distress signal

ANSWER TO PREVIOUS PUZZLE

Smokers Run 4-14 More Risk Of Developing Lung Cancer

WASHINGTON (UP)—An official of the National Cancer Institute said today it is "fairly clear" that cigarette smokers are more likely to develop lung cancer than non-smokers.

Sidney J. Cutler told the International Pathology Congress that studies show 40-year-old white men who smoke cigarettes run four to 14 times more risk of developing lung cancer than non-smokers.

He said it is "interesting" to note that the risk even for light smokers is four times that of non-smokers. Cutler said he has not found a clinical study in 15 years that failed to show a higher percentage of heavy smokers among lung cancer victims than lighter or non-smokers and that the percentage of non-smokers is lower.

"It is fairly clear that whatever the casual mechanism may be, smokers are more likely to develop lung cancer than non-smokers," Cutler said.

Lake St. John, 190 miles north of Quebec City, was so named in 1647 by the missionary Father De Quen.

Grain Exports Show 40% Drop

WINNIPEG (BUP) — Canadian grain exports during the first month of the current crop year were nearly 40 per cent down from last year, the board of grain commissioners' weekly report showed today.

The board's statistical summary for the crop week ending Sept. 1 showed that only 16,000,000 bushels of wheat were shipped out of Canada since the start of the 1954-55 crop year Aug. 1, compared with 26,200,000 bushels at the same time last year. Total exports of all types of grain were 20,500,000 bushels so far this year compared with 34,900,000 bushels last year.

Vishinsky Would Have UN Throw Out U.S. Plane Case

UNITED NATIONS, N.Y. (AP)—Russia demanded today the UN Security Council refuse to consider an American complaint that Soviet MiG fighters shot down a U.S. Navy bomber off Siberia last Friday.

Andrei Vishinsky, Soviet deputy foreign minister, told the council the U.S. charge was completely false and said the question should not be placed upon the agenda.

The Soviet delegate charged the bomber in question had violated Soviet territory and had fired on two MiG fighters which had attempted to warn it. The fighters then returned the fire, Vishinsky said, and the bomber flew out to sea.

Resolution Island in the entrance to Hudson Strait was named by Sir Thomas Button after his vessel which reached there in 1612.

HIT HIM, TOO

Ava Tosses Martini, Slips Away

RIO DE JANEIRO (UP)—Ava Gardner slipped out of Brazil last night, three days ahead of schedule, after a martini-flinging hassle with a hotel manager.

The Hollywood actress left aboard an airliner scheduled to reach New York today.

She traveled under her married name, "Ava Sinatra," rather than the name she uses in pictures.

Miss Gardner arrived Tuesday night at Galeao airport, where she was mauled by fans. She checked in at the Hotel Gloria, but moved angrily a few hours later to another hotel, the Copacabana Palace.

The Gloria Hotel management said Miss Gardner was asked to leave because other guests complained about a noisy party in her room, but she said the manager caused the trouble by insisting she sign some kind of guest book.

The actress said she finally became exasperated, threw a martini at the manager, and slammed out of the hotel.

Climate of Prince Edward Island is milder than the mainland and fogs are rare.

TWO for the SHOW

By PHIL LEE

AA (Oscar Class)
A (Don't Miss)
BB (Worthwhile)
(B For Rainy Days)
C (To put in time)

(A) "MARLAG O" (Dominion—Portraying the grim, seemingly never-ending monotony of life in a prisoner of war camp, this British (Towne Cinema) picture has an authentic quality that curiously makes action out of inaction.

"Marlag O" first saw the light of day as a television play on the BBC under the title of "Albert R.N." From there it was produced as a stage play and had its world premiere as a West End London Production. The name Marlag is a contraction of the German for Marine Lager, which means navy camp, and the "O" stands for officer. The real Marlag "O" was situated between Hamburg and Bremen.

★ ★ ★

IN THE CAMP ARE THE various naval officers, beset with their worries, worries produced by the camp and its fiendish Hauptmann Schultz, and their personal worries concerning the families back home. One and all each man hopes for his chance to "go through the wire."

It is here that their numbers are joined by one "Albert." Albert is a dummy, a most realistic dummy fashioned from paper mache, real hair (contributed by the men), eyebrows, eyelashes and when rigged with an officer's greatcoat and cap, a cigarette in its mouth, can pass for any one of the PWs. Or at least that is what Albert's inventors hope.

★ ★ ★

THE WAY THEY WORK it, Albert is dismantled and smuggled out of the compound to the ablutions by the officers. In the ablutions one man hides, Albert is rigged and is carried back to "answer" roll call. While this is being done the actual man hidden in the shower rooms makes his dash for freedom.

It is all very ingenious and quite believable.

The cast, as is usual these days with most British pictures, is entirely competent and includes Anthony Steel as Lieut. Geoffrey Ainsworth, Jack Warner as Capt. Maddock, Robert Beatty as Lieut. Jim Reid, and William Sylvester as Lieut. "Texas" Norton, USNAF.

But, in conclusion, one word of warning. Don't go to see "Marlag O" and expect a "Stalag 17." They are not alike. And "Marlag O" has not the entertainment quality of the American version for which William Holden was awarded his Academy Award. But it has many other attributes of its own to recommended it highly. For it is based on fact. You see, Albert was real and through him several of our men escaped their Nazi captors.

RCMP Constable Shoots Knife From Hand Of Man Resisting Arrest at Chilliwack

CHILLIWACK, B.C. (CP)—Clarence McInnes, 35, was charged with vagrancy and resisting arrest Thursday after an RCMP constable was forced to shoot a hunting knife from his hand.

Constable A. T. Millhouse said he had answered a call concerning a man annoying citizens on a Chilliwack street. The accused was taken to RCMP headquarters and searched. A large hunting knife was confiscated.

However, the constable said, as they were taking McInnes to a cell, he leaped for his knife, which was lying on a table, and held it toward them.

The officer said he attempted to talk McInnes into handing over the weapon and fired a warning shot near him.

Millhouse said he fired again as the man lunged toward him. His second bullet struck McInnes in the hand holding the knife.

Summerland Rejects All Liquor Outlets

SUMMERLAND (CP) — All four types of liquor outlets were rejected in a plebiscite in Summerland Wednesday.

Closest figure in the voting was for beer parlors, defeated by 601 to 574.

Odeon movie club
GRAND REOPENING
This Sat., 10 a.m.
ALL CARTOONS AND COMEDIES

THE Scarlet SPEAR
IN COLOR BY TECHNICOLOR
ADDED LAUGHS
"LUCKY LOSERS"
—with—
THE BOWERY BOYS
ENDS SATURDAY!
PLAZA

PHIL LEE—TIMES REVIEWER, SAYS: "DON'T MISS" IT PROVIDES A VERY HILARIOUS EVENING!!
DOCTOR in the HOUSE
Color by TECHNICOLOR
DIRK BOGARDE • MURIEL PAVLOW • KENNETH MORE • DONALD SINDEN
A J. Arthur Rank Organization Presentation
TODAY
At 1.00, 3.09, 5.19, 7.29, 9.39
ODEON

GEM THEATRE SIDNEY
TONITE AT 7.45
"RIDE VAQUERO"
WITH
ROBERT TAYLOR
AVA GARDNER
HOWARD KEEL
OUTDOOR ACTION DRAMA

NOW SHOWING
RETURN BY POPULAR REQUEST
CHARLES CHAPLIN
IN
"LIMELIGHT"
AN INSPIRING STORY OF LOVE, LAUGHTER AND TEARS
SELECTED SHORT SUBJECTS
Complete Program 6.30 and 8.53
Feature Starts 6.46 and 9.14
OAK BAY
Temple of Refined Entertainment and Education

NOW SHOWING
CINEMASCOPE
Prince Valiant
JAMES MASON - JANET LEIGH
ROBERT WAGNER - DEBRA PAGET
STERLING HAYDEN
VICTOR McLAGLEN
Doors Open 6.30
Two Complete Showings 6.50 and 9.00
Where Sound Sounds Better!
FOX
A Picture That Pleases
Hillside and Quadra
Plenty of Parking Area

Enjoy a Preview of Autumn!
SEE
the world-famous
BUTCHART GARDENS
an unforgettable experience!
A 25-acre Fairyland of Changing Beauty
OPEN DAILY
9 a.m. to 11 p.m.
ILLUMINATED FROM DUSK AT NO EXTRA CHARGE
Enjoy a light lunch between 11 a.m. and 3 p.m. and afternoon teas between 3 p.m. and 5 p.m. in the restaurant, located in the residence. Admission: Adults 1.00; Children 25c. Members of Armed Forces of any country in uniform, Free.
Restaurant Closed on Mondays

BRENTA LODGE
RECOMMENDED BY DUNCAN HINES
Dine and Dine, at one of Victoria's Most Noted Beauty Spots
Full Course Lunch or Dinner from $1.50
Afternoon Teas Served — Wedding Receptions a Specialty
Make reservations for a Lunch or Dinner Party of five or more, and see beautiful Butchart Gardens from Tod Inlet, as our guests in the handsome 40' bridge cruiser "CARMANIA."
Brentwood Bay, V.I. Keating 157

Tillicum OUTDOOR
2-7531 Corner BURNSIDE and TILLICUM ROADS
All Color Program!
Marge and Gower Champion - Dennis O'Keefe - Monica Lewis
"EVERYTHING I HAVE IS YOURS"—at 8
Vaughn Monroe - Ella Raines - Walter Brennan
"SINGING GUNS" — at 10.15
RAIN VISORS AVAILABLE
GATES OPEN 7.30 P.M. — SHOW STARTS 8.00
TWO FREE PASSES TONIGHT IF YOUR CAR LICENSE ENDS IN 73

USED CAR?
WILSON MOTORS!
Yates at Quadra

NOW SHOWING
AT 1.30, 4.05, 6.42, 9.20
4 ACADEMY AWARD WINNERS
BRING YOU THE DELIGHTFUL COMEDY
"SABRINA"
STARRING
HUMPHREY BOGART
AUDREY HEPBURN
WILLIAM HOLDEN
Produced and Directed by BILLY WILDER
At Regular Prices
LATEST NEWS
CAPITOL

GLENSHIEL LODGE
SAT. NITE
At Victoria's Most Beautiful Nite Spot
Foot of Barnard Ave., off Esquimalt Road
JOAN O'NEILL TRIO
DINING and DANCING
DANCING—9.30 p.m. to 1.00 a.m.
$3.75 per Couple, Including Supper for Two
PHONE 3-9431 FOR RESERVATIONS
Catering to Private Parties, etc.

EXCITING, TRUE STORY OF P.O.W. ESCAPE OF WORLD WAR II
ALBERT... HOSTAGE? HERO?... O. HERO?
Marlag O
PRISON CAMP
Starring ANTHONY STEEL
JACK WARNER—Doors 1 p.m.
Dominion
A FAMOUS PLAYERS THEATRE
At 1.38, 3.35, 5.32, 7.29, 9.31

NOW SHOWING
At 3.13, 6.16, 9.24
America's No. 1 laugh couple, the "I Love Lucy" stars in
M-G-M's THE LONG, LONG TRAILER
in COLOR!
PLUS
At 1.55, 4.58, 8.01
The Story of Two Outcasts!
"DRUMS OF TAHITI"
DENNIS O'KEEFE
PATRICIA MEDINA
35¢ TO 2 P.M.
ATLAS
A FAMOUS PLAYERS THEATRE

NOW SHOWING! ROYAL
OWING TO THE UNUSUAL LENGTH OF THIS ATTRACTION DOORS WILL OPEN 12 NOON! IMPORTANT—PLEASE NOTE STARTING TIME!
Doors 12 Noon — Feature 12.22, 4.15, 8.00 p.m.
CLARK GABLE • VIVIEN LEIGH • LESLIE HOWARD
OLIVIA de HAVILLAND
"GONE WITH THE WIND"
TECHNICOLOR
PRICES
Adults 12-2 p.m. 50¢
2-5 p.m. 60¢
5 p.m. on 85¢; Students 50¢ All Day; Children 25¢ All Day
GREATER THAN EVER ON WIDE SCREEN

THE VICTORIA DAILY TIMES Presents.....
WARNER - PATHE NEWS
BRAZIL MOURNS DEATH OF PRESIDENT VARGAS
FIRST FILMS OF NEW DIOR FASHIONS
DUCHESS OF KENT OPENS CANADIAN NATIONAL EXHIBITION

ON WIDE SCREEN! UNCUT! FULL LENGTH!
DAVID O. SELZNICK'S Production of MARGARET MITCHELL'S Story of the OLD SOUTH
GONE WITH THE WIND
At 12.22, 4.15, 8.00
TECHNICOLOR
STARRING
CLARK GABLE — VIVIEN LEIGH
LESLIE HOWARD - OLIVIA DE HAVILLAND
ROYAL
NOW SHOWING

ABC TELEVISION ABC TELEVISION ABC
This Is Your Best TV Buy
You'll love this set. It's got to be good to be B.C.'s fastest selling TV set.
21" GE
1954 CONSOLE TV
PLUS
A Genuine All-Channel Outdoor Rooftop ANTENNA
For only $10 more when purchased with this set
Purchase both at ABC for only $309.95, or the set alone for the rock-bottom price of
$299.95
Terms: Naturally at ABC

Ask How You Can Own This Set with
NO DOWN PAYMENT
"The Capital City's Television Headquarters"
ABC TELEVISION
758 Fort Street
We service every set we sell. Our Service Department is Western Canada's largest.

CANADIAN PACIFIC TELEGRAPHS
World Wide Communications
W. D. NEIL, GENERAL MANAGER, MONTREAL
RNS 4 32 63 F P MONTREAL QUEBEC SEPT 9 1954
HUMBER BROS.
531 BASTION ST.
VICTORIA, B.C.
CONGRATULATIONS—YOU HAVE SOLD THE MOST THOR AUTOMAGIC WASHING MACHINES OF ANY SINGLE DEALER IN CANADA STOP 180 MACHINES IN 90 DAYS
CANADIAN FAIRBANKS MORSE CO.
THOR DISTRIBUTORS

. . . and we're still selling 'em! . . .

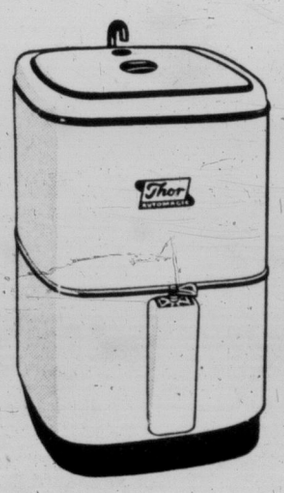

Regular Sale Price $279.00
Less Trade-In $50.00
PAY ONLY $229
YOUR OLD WASHER IS THE DOWN PAYMENT!
See it at the Home Appliance Show —Buy it from Humber's
HUMBER'S
The "Store Women Believe In"

FASTER RESULTS
LOWER COST

TELEPHONE 2-3131

TIMES WANT ADS
SERVE YOU BETTER

Published every afternoon except Sunday by Times Publishers Ltd. 2631 Douglas Street Victoria B.C.
Subscription rates Daily by carrier (city) $1.50 per month. Daily by carrier (suburban and all other) $1.25 per month. Single copy sales price, 7 cents daily, 10 cents Saturday. Mail rates: Wherever carrier service is maintained in suburban and all other, $1.25 per month. Canada, Great Britain, Yukon Territory, one year $13.00, six months $7.00, three months $3.50, less than three months $1.25 per month. Saturday (Week-end Edition) one year $5.00. United States $1.25 per month. Other foreign countries $2.00 per month.
Authorized as second class mail, Post Office Department, Ottawa.

CLASSIFIED RATES

14c per line per day, 38c per line per three days, 73½c per line for six days, $3.12 per line for the month (26 days). Above rates apply to consecutive insertion. Minimum advertisement, two lines only. Contract rates on application.

Marriages, In Memoriam Notices, Cards of Thanks not exceeding 12 lines, $1.50 per insertion. Each additional line 14c daily.

Deaths, Funeral Notices not exceeding 12 lines $1.50 first insertion and $1.00 subsequent insertions. Each additional line 14c daily.

In the event of an error occurring the liability of the Victoria Daily Times shall not exceed the charge for the space actually occupied by the item in question.

TERMS OF PUBLICATION

The Victoria Press Ltd. shall not be liable for non-insertion of any advertisement beyond the amount paid for such advertisement.

All claims of error in publication shall be made within 12 hours thereafter, and if not so made shall not be considered. No claim will be allowed for more than one incorrect insertion nor for errors not affecting the value of the advertisement.

All advertising copy will be subject to the approval of Victoria Press Ltd., who reserve the right in its sole discretion to classify, reject or insert copy furnished.

Eastern Canada representative, W. H. Austin & Co., 18 Toronto Street, Toronto, Ont.

United States representatives Cresmer & Woodward, Canadian Division.

Replies to private box numbers may only be obtained from the downtown office of Victoria Press Ltd. at 1215 Broad Street.

VITAL STATISTICS

1 BIRTHS

FULTON—Born to Mr. and Mrs. William Fulton, Port Renfrew, B.C., at St. Joseph's Hospital, September 8, 1954, a daughter, Janis Margaret.

HUGHES—Born to Mr. and Mrs. L. R. Hughes, 2680 Queenswood Avenue, Victoria, B.C., on September 8, 1954, at the Royal Jubilee Hospital, a boy, Michael Lawrence.

MILLER—Born to Mr. and Mrs. R. C. Miller, 531 Oliver Street, at the Royal Jubilee Hospital on September 7, 1954, a daughter, Gail Anne.

PITE—Born to Mr. and Mrs. D. E. Pite, 2570 Asplanade, Oak Bay, at the Royal Jubilee Hospital on September 8, 1954, a daughter, 8 lbs. 1½ ozs.

WITWICKI—Born to Mr. and Mrs. A. N. Witwicki, at the Royal Jubilee Hospital, on September 8, a daughter, Linda Shirley.

2 ENGAGEMENTS

BRIGGS-GORRIE—Dr. and Mrs. Tillman A. Briggs of Courtney, B.C., wish to announce the engagement of their daughter, Evelyn Marie, to Thomas George Gorrie, son of Mr. and Mrs. George Gorrie, Toronto, Ont. Wedding will take place 10 a.m. Saturday, October 2, at St. Thomas Aquinas Chapel, Newman Club, Toronto, Ont.

3 MARRIAGES

COPEMAN-JOYCE—Mr. and Mrs. T. H. Joyce, 474 Admirals Road, announce the marriage of their daughter, Jean Marguerite Joyce, to Robert Barton Copeman, son of Mr. and Mrs. R. P. Copeman, 556 Kerr Avenue. The wedding took place September 4, 1954, at 7 p.m. at St. Paul's Naval Garrison Church, Esquimalt, Rev. J. A. Roberts officiated. (Edmonton and Lethbridge papers please copy.)

ROBERGE-PATTERSON—Mr. and Mrs. D. J. Patterson, 2560 Windsor Road, announce the marriage of their daughter, Barbara Connor, to Edmund H. Roberge, son of Mr. and Mrs. E. H. Roberge, Superior Street. The ceremony took place September 6 at 11 a.m. in St. Andrew's Cathedral, Father M. O'Connell officiating.

SIMPSON-WELLS—Mr. and Mrs. John Arthur Wells, R.R. 1, Fulford, B.C., announce the marriage of their daughter, Lillias Jane Wells, to Bert Gerald Simpson, 490 Franklyn Street, Nanaimo, B.C., son of Mr. and Mrs. Walter J. Simpson, 215 Henry Street, Victoria, B.C. The wedding took place September 4, 1954, at 7.15 p.m. at St. John's Anglican Church, Rev. Canon George Biddle officiating.

4 DEATHS

DAVIDSON—On September 9, 1954, at his home, 2963 Westdowne Road, Reuben Lambert Davidson, aged 71 years; born in Manitou, Man., and a resident of Victoria for seven years. He leaves one son and daughter-in-law, Mr. and Mrs. Herbert Davidson, in Victoria; three grandchildren, Brian, Heather and Lynn; also brothers and sisters in Manitoba.
Funeral from Hayward's B.C. Funeral Chapel on Saturday, September 11, at 3 p.m., Rev. F. E. H. James, D.D., officiating. Interment in Royal Oak Burial Park.
(Vancouver and Winnipeg papers please copy.)

JOHNSON—At the residence, 2865 Inlet Avenue, on Sept. 9, 1954, John Kelly Johnson, aged 62 years, a resident of Victoria and district for the past eight years, and formerly of Winnipeg, Man. He is survived by his wife, Lucy, at the residence, also a daughter, Mrs. D. L. George, of Victoria.
Funeral services on Monday afternoon, Sept. 13, at 3 o'clock, from McCall Bros. Floral Funeral Chapel, Rev. E. M. Smiley officiating. Interment in Royal Oak Burial Park.

LAYRITZ—At St. Joseph's Hospital on Sept. 10, 1954, after a long illness, Richard Emil Layritz, aged 87; born in Germany and a resident of Victoria for the last 65 years. The late Mr. Layritz is survived by his beloved wife, Dorothy, at the residence, 4354 Wilkinson Road, R.R. 3, Victoria, B.C., and nephew, Martin Layritz, of Victoria; also nephews and nieces in California and Germany.
Funeral services will be held in Hayward's Chapel on Monday, Sept. 13, at 1.30 p.m., Rev. N. J. Godkin officiating, followed by cremation.

LEWIS—On Friday, Sept. 10, Thomas Henry Lewis of 2945 Quadra Street, passed away in St. Joseph's Hospital. He was born in Liverpool, Eng., and resided at Regina, Sask. for many years before coming to Victoria seventeen years ago. He leaves to mourn, his widow at home, a daughter, Mrs. L. Symes, of Regina, Sask., and a son, Harry, also of Regina, and one grandson.
Funeral arrangements will be announced later by Chaplin's Funeral Chapel.

4 DEATHS

McKAY—On Sept. 9 at St. Joseph's Hospital, James P. McKay, in his 87th year; born in Kirkintilloch, Scotland, and a resident of Victoria for 57 years. Mr. McKay was a member of St. John's Lodge No. 21, A.F. & A.M., Ladysmith, B.C. Survived by a nephew, Wallace McKay, in San Francisco, Cal., and a niece, Mrs. Porter, in Calgary, Alta.
Funeral from Hayward's Chapel on Monday, Sept. 13, at 3 p.m. Interment in Royal Oak Burial Park.

SCRUTON—In Victoria on Sept. 8, 1954, John Ernest Scruton, aged 45 years, of Prospect Lake, born in London, England, and a resident here for the past seven years. He is survived by his wife, Christine, and daughter in Tasmania, also his father, Mr. Arthur Ernest Scruton of Prospect Lake.
Funeral services from McCall Bros. Floral Funeral Chapel on Saturday afternoon, Sept. 11, at 3.00 o'clock, Rev. N. J. Godkin officiating. Cremation.

TREDCROFT—On Sept. 8, 1954, in Victoria, Ernest Henry Tredcroft, of 547 Elkwood Road, Royal Oak, aged 65 years, a resident of Victoria and district for the past 17 years. He leaves his wife, Ida, at the residence; one brother, Edward, of Victoria, also sisters in England.
Funeral services from McCall Bros. Floral Funeral Chapel Saturday afternoon, Sept. 11, at 1.30, Rev. Canon A. E. Greenhalgh officiating. Interment in Royal Oak Burial Park.

6 IN MEMORIAM

MARCHMENT, Heather Grace—In loving memory of our dear little Heather, who passed away suddenly September 10, 1953.
No stain was on her little heart,
Sin had not entered there;
And innocence slept sweetly on
That pale white brow so fair.
She was too pure for this cold earth,
Too beautiful to stay,
And so God's holy angel bore
Our darling one away.
—Sadly missed and ever remembered by Mommy, Dad, brothers Ron, Wayne and Murray.

TATHAM—In ever loving memory of our dear father, Frederick Moore Tatham, who passed away September 10, 1953.
In our hearts your memory lingers,
Sweetly tender, fond and true.
There is not a day, dear father,
That we do not think of you.
—Always loved and remembered by his family.

WISHART—Who passed away September 10, 1953.
Gone is the face we loved so dear
Silent is the voice we loved to hear,
Too far away for sight or speech
But not too far for thought to reach.
Sweet to remember him who once was here
And who though absent is just as dear.
—Ever remembered by his wife Jessie, Bob, George and May.

7 FUNERAL DIRECTORS

SANDS MORTUARY LTD.
"The Memorial Chapel of Chimes"
QUADRA AND NORTH PARK STS.
VICTORIA B.C. 3-7511

SANDS FUNERAL CHAPEL
FOURTH STREET
SIDNEY B.C. PHONE 416

THOMSON FUNERAL HOME
Established 1911 Formerly of Winnipeg
George Peter Thomson
Jack L. Irving
1625 QUADRA STREET PHONE 4-2612

McCALL BROS.
"The Floral Funeral Chapel"
Meeting every requirement for graceful tribute in a modern setting.
1400 VANCOUVER STREET 4-2012

CHAPLIN'S FUNERAL CHAPEL
Formerly "Currie's"
980 QUADRA STREET PHONE 4-5512

HAYWARD'S
B.C. FUNERAL CO. LTD.
ESTABLISHED 1867
734 BROUGHTON STREET 2-3614

8 FLORISTS

Brown's Victoria Nurseries
Funeral Designs Fresh Cut Flowers
WE GROW OUR FLOWERS
618 View Street 4-6612 4-3521

LOU POY FLORISTS
2516 Douglas Street 4-5225

9 MONUMENTAL WORKS

MORTIMER'S MONUMENTAL WORKS Ltd., Gorge Road, at Fountain Circle. Est. 1877. Monuments, markers, curbings, bronze plaques. Marble, granite and stone for fireplaces, building construction, etc. 3-6421.

STEWART MONUMENTAL WORKS LTD. 1403 May Street, 4-3452. Curbings and markers a specialty. Night phone 3-8718 2-1268

VICTORIA MONUMENT LIMITED
"Memorials of Distinction"
3091 DOUGLAS ST. 2-5834

10 ANNOUNCEMENTS

MISS MARIE C. CRICKMAY WISHES to announce the reopening of her office at Room 416 Stobart Building for the treatment of all types of defective speech. Phone 2-5212, if no answer call Doctors' Directory, 3-1193.

BUDGIE SHOW, SEPTEMBER 13, C.C.F. Hall, Douglas Street, 3 to 7 p.m. Lecture and movies by the famous Judge Will Addey of England. Lecture begins 8.30 p.m. Admission to show 25c, to lecture 50c.

OBEDIENCE TRAIN YOUR DOG BY the praise and reward method, classes commence September 13. Heatherbell Kennels and Training School. Reg. Phone 9-2651.

FUR REPAIR SERVICE
Fur coats repaired, restyled shorties, capes relined, cleaned, glazed. Free estimates. Moderate charges. Call and deliver. Paul, 205 Beach Drive. 2-3380.

DRAPERIES HANDMADE. QUALITY workmanship guaranteed; slipcovers, bedspreads, etc. Domus Studio, 973 Fort Street. Phone 2-5241.

MISS FLORENCE PHILLIMORE, A.T.C.M., R.M.T., teacher of piano and theory, announces reopening of her studio September 9. 130 St. Charles St. 4-6928.

RUMMAGE SALE, SATURDAY, SEPTEMBER 11, Public Market, 7 a.m. Sponsored by Ruth Chapter O.E.S. Good selection of winter clothes.

"500" CLUB HAS MOVED FROM COAST Hardware Hall, Douglas Street, to Orange Hall, 725 Courtney Street. Game starts Saturday, 8.30.

HE WHO WOULD TRAMMEL THOUGHT must first destroy literature.
THE HAUNTED BOOKSHOP
845 Fort Street 2-1427

DANCE CLUB, MODERN BRITISH style. Open for new members. Couples preferred. Box 2056, Victoria Press.

A SALVAGE COLLECTION FOR FAIRfield, Fernwood and Mount Tolmie. 3-3413.

MEXICAN JACKETS FROM $4.50-$8.95. Sizes 2-42. Colors, red, blue, green. MEXICAN GIFT SHOP, 703 YATES ST.

LISELLE PETTER'S INTERPRETATIVE and modern ballet classes. Oak Bay. 4-9273.

10 ANNOUNCEMENTS

PRIVATE DETECTIVE AND INVESTIGATION Agency. R. J. Adrian, 218 Stobart Building, 745 Yates. 2-4512.

OPEN EVENINGS. PERFECT PERMAnents for particular people. Hilda Beauty Shop. 3-0722.

WE SELL FOR LESS
Useful Clothing. 550A Johnson. 2-8714

REMODELING, REPAIRING, RELINING. VICTORIA FURS, 831 Fort Street, 3-8133

HIGHEST CASH PRICES PAID FOR good used clothing. 2-2814

TYRRELL'S BEAUTY SALON
609 Courtney Street Phone 3-6831

THE BOOK EXCHANGE
Quadra at Pandora 2-8714

WE SELL FOR LESS
Useful Clothing. 550A Johnson. 2-8714.

NORFOLK GALLERIES and SCHOOL OF ART
Opening Monday, Sept. 13
Register Now. Classes and Lectures Afternoon, 2 to 4; Evenings 7 to 9
FACULTY
D. J. L. Anderson, C.P.E., A.O.C.A.
Frank L. Beebe, Museum Illustrator
Peggy Walton Packard, Sculptress
Herbert Siebner, A.A. Berlin P.A.A.
Teaching all Arts and Crafts and Commercial Art, All Branches
Gallery Hours, 10 a.m. to 9 p.m.
NORFOLK GALLERIES and SCHOOL OF ART
1106 Broad, Corner Fort and Broad
Telephone 2-6743
Interim Prospectus Available

SPROTT-SHAW
New Classes Starting
QUALIFIED, EXPERIENCED STAFF. INDIVIDUAL INSTRUCTION
Stenography, Accountancy, Secretarial, Business Administration, Comptometer, Civil Service Speedwriting, Salesmanship—Elmer Wheeler Courses.
Budget Terms Available

SPROTT-SHAW
School of Modern Business
DOUGLAS AT BROUGHTON
4-8121

SKILLFUL HAIRCUTTING
Contour styling, all hair lengths.
FIRTH OF FORT
50 Years a Hairdresser
635 Fort St. Suites 9 and 10
9 to 5.30—NO APPOINTMENT

AVALON BEAUTY SALON
(Upstairs Above Kresge's) Phone 3-0522

REIMER'S BEAUTY SALON
743 VIEW STREET 3-4432

USED FURNITURE PLUS A WANT AD EQUALS CASH

11 COMING EVENTS

LUXTON HALL
MODERN AND OLD-TIME DANCING EVERY SATURDAY NIGHT
MUSIC BY RODEO RASCALS
FOR YOUR DANCING PLEASURE FOLLOW THE CROWD TO LUXTON
DANCING 9.30 P.M. TO 12.45 A.M.
DOOR PRIZE

ANNUAL FALL FAIR, SATURDAY, September 11, 2-6 p.m.; hard time dance 9-12 p.m.; Salsbury's orchestra; costume, door and special prizes. Admission 50c. Strawberry Vale Community Hall, Burnside and High Street.

WHIST, WARD 4 LIBERAL HEADquarters, 1322 Government Street, Saturday, September 11, 8 p.m. Everybody welcome.

REGISTERED MUSIC TEACHERS' ASsociation general meeting 10 a.m. September 15, Y.W.C.A. Important business, members urged to attend.

LOYAL ORDER OF MOOSE ARE ing bingo on September 16, 8 p.m., at the Norway House. Refreshments served. Attractive prizes. Everyone welcome.

DANCE EVERY SATURDAY NIGHT TO the music of the Western Mountaineers, Douglas C.C.F. Hall, Douglas at Ardersier.

DANCE, LANGFORD HALL, EVERY Friday night, 50c. Western Mountaineers.

OLD - TIME DANCING WEDNESDAY, Victoria Ballroom, 8.30. Homesteaders.

HOMESTEADERS OLD TIME DANCE, Saturdays, Victoria Ballroom, 8.30.

BINGO—8 P.M.
Every night, also whist, 8 p.m., Victoria Whist and Bridge, 1417 Government St. 3-8033.

12 LOST AND FOUND

LOST—SIAMESE CAT, NEUTERED; easily recognized by two last tail joints missing. Monterey and Brighton area, Oak Bay, on Tuesday. 3-7234.

LOST IN LAKE HILL DISTRICT, SIX months old neutered male cat, short white hair, blue eyes. Please phone 4-8603 or 7-2795.

FOUND, GOLD SHRINE RING, CLOSE to Monterey. Owner may have same by contacting Mr. Ted Porter, 3-0886 and identifying same.

LOST, TUESDAY, NAVY BLUE LONG nylon gloves, large dot. Reward. Phone after 6 p.m. 2-6318.

LOST, MALE BLACK COCKER PUPPY in Fairfield vicinity, wearing green collar, answers to Ball. Phone 2-9776.

LOST — WHITE AND GREY CAT, vicinity Granite Street, Oak Bay. Request information. Phone 2-4320.

LOST ON SEPTEMBER 7 (MORNING), Norwegian enamel link bracelet in town. Reward. Phone 4-6766.

LOST—LADY'S GOLD "OLDER TYPE" wrist watch, initials G.E.M. on case. Reward. Phone 3-5551 or 3-6424.

LOST—BLACK SHEEPDOG, WHITE ON chest. Answers to Peter. Information appreciated. Reward. 3-3783.

LOST—LADY'S WRIST WATCH, DOUGlas Street, Labor Day, keepsake. Reward. Phone 2-1235.

LOST—RED SHOE, DOWNTOWN. Reverse charges, 20-Q, Sidney.

LOST—FEMALE GOLDEN COCKER spaniel in Colwood vicinity. 8-2210.

LOST—ONE WATER FIN ON WEST Saanich Highway. 9-3674.

LOST IN ESQUIMALT, LARGE DARK striped Angora cat. C.P.L. 4-6554.

LOST, BLUE BUDGIE, ANSWERS TO Billy. 2830 Lansdowne. Reward. 2-4884.

FOUND, SMALL WALLET WITH MONEY, Fairfield. Mr. Ferguson. 3-4445.

13 WANTED—MALE HELP

WANTED—EXCELLENT DRIVER FOR 1½-ton truck, operating between Victoria and Duncan. Require married man with pleasant personality. Permanent employment and good working conditions. Apply in person to Mr. Stephen, New Method Laundry Ltd., 947 North Park Street.

TWO AMBITIOUS MEN REQUIRED, with or without experience, to train as representatives, with large organization. Permanent employment and good earnings assured to applicants who can qualify, plus opportunity for early advancement. Phone 7 p.m. to 9 p.m. 3-8729.

OFFICE BOY BETWEEN THE AGES OF 16-18 required immediately by Sidney Roofing and Paper Co. Ltd. Junior matriculation or equivalent required to assure promotion later. Please apply to the personnel dept. or phone 3-4131 for interview.

HARDWARE CLERK FOR CITY STORE. Experience preferred but not essential. Our staff has been advised of this vacancy. Write full details to Box 2043, Victoria Press.

REFERENCE SALESMAN FOR NATIONally-known product, age 25-45. Car essential. Experience not essential. P.O. Box 1083, Victoria.

PINSETTERS. FULL OR PART-TIME. Apply Gibson's Bowladrome.

Index to Times Want Ad Headings

Classification	No.	Classification	No.	Classification	No.
Acreage for Rent	62	Flats and Apartments to Rent Furnished	40	Personal	21
Acreage for Sale	61	Flats and Apartments Wanted Furnished	41	Personal Loans	51
Acreage Wanted	63	Florists	8	Pets and Livestock	31
Announcements	10	Fuel	27	Professional Services	20
Articles for Sale	28	Funeral Directors	7	Property for Sale	59
Births	1	Halls, Stores and Offices to Rent	44	Property Wanted	60
Boats and Marine—For Sale and Wanted	49	Hotels	34	Room and Board	35
Business Opportunities	54	Housekeeping Rooms to Rent Furnished	38	Room and Board Wanted	36
Business Services	19	Housekeeping Rooms Wanted Furnished	39	Rooms to Rent Furnished	37
Cards of Thanks	5	Houses to Rent Furnished	42	Situations Wanted Male	17
Cars for Sale	47	Houses Wanted to Rent Furnished	43	Situations Wanted Female	18
Cars and Trucks Wanted	48	Houses for Sale	57	Summer Resorts	34-A
Coming Events	11	In Memoriam	6	Swaps	30
Cottages and Campsites	34-B	Listings Cancelled	56	Teachers Wanted	15
Dancing	25	Lost and Found	12	Timber Brokers	53
Deaths	4	Marriages	3	Wanted Female Help	14
Education	23	Miscellaneous to Rent	45	Wanted Male Help	13
Engagements	2	Monumental Works	9	Wanted Miscellaneous	29
Exchange Real Estate	55	Music	24	Wanted to Borrow	52
Farms for Rent	65			Wanted to Buy Houses	58
Farms for Sale	64			Wanted to Rent, Miscellaneous	46
Farms Wanted	66				

They'll Do It Every Time

13 WANTED—MALE HELP

EXPERIENCED TV ANTENNA INSTALLation men. One required capable of working in supervisor capacity. Apply Box 1991, Victoria Press.

THREE FULLY EXPERIENCED ASphalt roofers, capable of applying any type of asphalt shingles, good contract, steady work. Apply 1005 View Street.

YOUNG MAN TO WORK IN SERVICE station, to learn greasing, tire work and front end. Steady job to the right man. 616 Pandora.

PINSETTERS WANTED IMMEDIATELY, afternoons or evenings. Capital City Bowladrome. (Opposite Plimley's) 966 Yates.

URGENTLY REQUIRED, LEADER FOR cubs and scouts, Willows district. Phone Mr. Bowering. 3-4290.

WANTED — GOOD ENGLISH CAR salesman. Salary and commission. Apply in person to Jameson Motors.

MALE HELP WANTED — ASSEMBLY work. Apply in person to Sims Laboratory, Sidney.

EXPERIENCED PERMANENT WAITER for cocktail lounge. Apply in person, with references, Strathcona Hotel.

AGGRESSIVE YOUNG SALESMAN
We train you to sell. Experience not necessary. Box 2011, Victoria Press.

WANTED—YOUNG SINGLE MAN TO learn variety store business; good opportunity for advancement. Phone 3-8412.

SEMI-RETIRED BAKER FOR AT LEAST one day a week. 2-2382.

BOYS WANTED
Applications for good paying Times newspaper routes for boys 12 to 14 years are now being taken in the following areas:
JAMES BAY—TOWN SECTION, ESQUIMALT
Apply at the Times Circulation Dept., at 2631 Douglas St. or phone 2-3131.

BANDMASTER
COMMISSION AVAILABLE IN ROYAL CANADIAN SEA CADET CORPS "RAINBOW"
For man willing to devote two evenings a week to train cadet bandsmen. Applicants should be between ages of 22-45; have knowledge of bugle, side and bass drum and be interested in working with teen-age boys. Small annual remuneration. Apply to Commanding Officer, Sea Cadet Barracks, Friday or Tuesday evening at 8 o'clock.

13 A SALESMEN and AGENTS WANTED

IF INTERESTED IN INCREASING YOUR income $30 to $35 or more each week during your spare time, supply consumers with Rawleigh Products. Profits good and sales are easily made. One nearby rural locality also available. For particulars, write the Rawleigh Co., 11968, Winnipeg, Man.

REQUIRED BY AN ESTABLISHED VICtoria firm, a reliable salesman of neat appearance between the ages of 30 and 45. Territory will cover entire Greater Victoria Commercial area. Write full particulars to Box 1678, Victoria Press.

WANTED — IMMEDIATELY EXPERIenced TV floor salesman; $50 a week, plus commission. Apply Box 1992, Victoria Press.

13 B HELP WANTED—MALE or FEMALE

WANTED RESPECTABLE PERSON FOR part-time evening work. Box 1667, Victoria Press.

14 WANTED—FEMALE HELP

BOOKKEEPER-ACCOUNTANT REquired by medium size Victoria firm, excellent working conditions and salary for person qualified; must be able to take charge of full office routine and handle complete set of books. Ability to type essential. Starting salary $185 per month. Apply, giving particulars, qualifications and references to Box 2051, Victoria Press.

SHORTHAND STENOGRAPHER FOR wholesale office, five-day week. Box 1675, Victoria Press.

14 WANTED—FEMALE HELP

A WAY TO MAKE MONEY! THAT'S what you're looking for! Just sell our guaranteed cosmetics and make large profits. Beautiful illustrated catalogue. Small investment. High commission. Doraldina Cosmetics Company, 1600 Delorimier, Dept. 4, Montreal.

LADIES' READY - TO - WEAR CHAIN store requires competent office girl, experienced in credit interviewing and authorizing. Must have good appearance and pleasant manner with customers. Phone Mrs. Brownrigg, 3-0022, for appointment.

FULLY EXPERIENCED GENERAL INsurance stenographer for permanent position with local agency. Ability to meet the public and knowledge of the business essential. Pleasant working conditions. Reply should state age, marital status and salary expected. Box 2053, Victoria Press.

DUE TO AN INCREASE IN BUSINESS and business hours we will need waitresses for the following shifts: midnight till 8 a.m., 8 a.m. till 4 p.m., noon till 4 p.m. Apply Ed & Don's Grill, 1311 Blanshard Street, afternoons or evenings.

WANTED—YOUNG WOMAN TO LEARN shirt laundry pressing. Excellent opportunity to learn trade. Full-time employment. For full particulars, apply in person to Mr. G. L. Carter, Individual Dry Cleaners, 1536 Fort Street.

WANTED — EXPERIENCED SEAMstress, to work in repairs department. Full-time employment. Prefer person under 35 years of age. Apply in person to Mr. G. L. Carter, Individual Dry Cleaners, 1536 Fort Street.

URGENTLY REQUIRED — HOUSEkeeper for bachelor and three children, two school age. Will accept lady with one child with room and board to right person. Good references required. Phone 2-2283 after 6 p.m.

WANTED FOR LAUNDRY DEPARTment, experienced shirt press operator. Good wages, pleasant working conditions. Apply in person to Mr. G. L. Carter, Individual Dry Cleaners, 1536 Fort St.

MODERN ALL ELECTRIC HOME AND three-year-old daughter in need of supervision while mother works in doctor's office. Permanent; live in. Phone 3-5740 after 6.30 p.m.

STENOGRAPHER REQUIRED BY LAW office. Legal experience preferred but not essential. Part time basis considered. Telephone 2-8731 for appointment.

HOUSEKEEPER WANTED FOR WORKing couple in modern home. Room, board, small remuneration. No objection to mother with small child. Box 2061, Victoria Press.

CASHIER - STENOGRAPHER WITH shorthand and general office experience for retail store. Apply Box 2058, Victoria Press.

WANTED — EXPERIENCED WAITRESS, also one willing to learn deep-frying. Good wages and working conditions. Please apply in person to 752 Yates.

WANTED—YOUNG WOMAN AT ONCE for making up truck orders and assist in store. Apply Brodies Bakery, 2653 Douglas.

REFINED DOMESTIC HELP FOR Anglican home, highest references required. Apply Box 2066, Victoria Press.

COOK'S ASSISTANT, DEEP FRYING experience necessary. Apply Princess Mary Restaurant Vessel.

FREE ROOM AND BOARD FOR woman in exchange for light duties. Phone 2-7891.

WAITRESSES WANTED. APPLY IN person, Panama Cafe, 1407 Government Street.

WANTED — EXPERIENCED WAITRESS for high-class hotel, live in or out. Box 2067, Victoria Press.

WANTED—YOUNG LADY TO LEARN millinery business. Apply Box 2064, Victoria Press Ltd.

SALES PRICE CLERK WITH COMPtometer experience, quick and accurate, five-day week. Box 1674, Victoria Press.

GRADUATE NURSE, FIRST-CLASS, five days per week. Oak Lodge Private Hospital, 4036 Quadra Street. 9-2151

NURSE FOR EVENING DUTY. HOURS 6-10 p.m. St. Mary's Priory, Island Highway, Langford.

WANTED—A PANTRY GIRL. NIGHT shift, 4 till 12. Closed Sundays. Apply, The Majorette Coffee Shop.

YOUNG GIRL, WILLING TO MEET PUBlic. 617 Fort Street, downstairs.

14 WANTED—FEMALE HELP

WANTED—WAITRESSES DAY AND night shift, good working conditions, tops in wages. Apply 1817 Douglas.

EXPERIENCED WAITRESSES, NIGHT or day shift. Strathcona Restaurant.

EXPERIENCED WAITRESS; CLOSED EVENINGS. 1004 Government.

KITCHEN HELP. APPLY PRINCESS Mary Restaurant Vessel.

EXPERIENCED WAITRESSES. APPLY Princess Mary Restaurant Vessel.

FOUNTAIN GIRL. APPLY DOUGLAS Building Cafeteria.

HOUSEKEEPER FOR WORKING PARents, two school boys, live in. 4-1544.

EXPERIENCED EVENING COUNTER girl, Strathcona Restaurant.

PART TIME WAITRESS, PHONE 3-0712.

17 SITUATIONS WANTED—MALE

MECHANICAL ENGINEER, 20 YEARS' EXPERIENCE, DESIGN, PRODUCTION AND SALES OF MECHANICAL AND ELECTRICAL EQUIPMENT. EXCELLENT REFERENCES. FREE TO TRAVEL AND LIVE ANYWHERE. BOX 2050, VICTORIA PRESS.

GARDENING, WEEDING, DIGGING, pack cordwood, carpentry, window washing, painting, plumbing, roofing, polishing, pipework, digging, pruning, clearing land, 60c per hour. 3-6654.

EXPERIENCED HOTEL AND REStaurant operator desires position in Victoria or region; 14 years in own business. Phone 9-3251.

YOUNG MAN EXPERIENCED, PAYrolls, timekeeper, personnel administration. Supervisory ability. Reply Box 1610, Victoria Press.

CUTTING BRUSH BY HAND AND piling it up; spading, digging potatoes. 4-9633.

BASEMENTS CLEANED; ODD JOBS; clothes line poles installed. Veteran. 4-4613.

ALL TREES FELLED, TOPPED, CUT UP, pruning, chain-saw. No job too small. Estimates. L. Elves, 3-6452 - 3-1805.

EXPERT POLISHER, CABINETMAKER desires work evenings. 3-8154.

RUBBISH CARTED AWAY, BASEMENTS and yards cleared, fair charge. 3-0343.

BOOKKEEPER ACCOUNTANT WISHES position, part-time. M. M. Wells, 3-7959.

18 SITUATIONS WANTED—FEMALE

WOMAN, SIXTYISH, AVAILABLE SOON, companion help to lady or housekeeper to one or two gentlemen. Qualifications, experienced bilingual, competent chauffeur, economical shopper, temporary or permanent. Box 1672, Victoria Press.

FRENCH LADY, GRADUATE FROM Sorbonne, Paris, can give French lessons in school or privately. Translations from English to French, also typing. Madame Grandperrin, 325 Michigan.

DEPENDABLE DUTCH WOMAN WISHES work in christian home, three or four days a week. Hours from 9-3. 3273 Tennyson Avenue.

ALL TYPES OF FLOORS EXPERTLY cleaned, waxed and polished by machine. Homes our specialty. Gregg's, established 1920. 4-5023

LUMBER STENOGRAPHER, 10 YEARS' experience. Box 1667, Victoria Press.

19 BUSINESS SERVICES

BULLDOZERS

LOGGING, BULLDOZING, CLEARING, road grading, backfilling or excavations. Low rates. Atom Lumber Company, 210 Johnson Street. 2-2249 2-6621. Eves., 2-4032

BULLDOZING AND CLEARING, ROAD grading and back-filling. The right machine for every job.
JOHN KISSINGER, JR.
3-8425 Day 2-3947 Night

BULLDOZING — WE SPECIALIZE IN excavations, back-fills and land clearing. Jim Henderson, 9-2951.

BULLDOZING, EXCAVATIONS AND road building. J. Henson, Jr., 9-4234 and 9-2652

LIGHT BULLDOZING, DITCHING, loading and trucking. 9-2877.

BULLDOZING, EXCAVATING AND backfilling. S. Cleemoff. 4-3233.

EVANS, COLEMAN & JOHNSON BROS. LTD.
For Bulldozing and Shovel Work
900 WHARF STREET Phone 2-8121

CABINET WORK

Variety Wood Products
133 KINGSTON STREET
4-1833 Evenings 3-8451

CARPENTERS

SPECIAL PRICES THIS WEEK. STEPS, gutters cleaned and repaired, jacking up, fencing and roof repairs. Phone anytime 4-8847.

ALL HOUSE REPAIRS, ALTERATIONS, gutters, fencing, steps. Phone Miles Anwyll, 4-8720

FENCING, ROOFING, CONCRETE work, finishing and renovating. 3-3094.

CEMENT

D & M.—CEMENT AND DRAIN CONtractors. "Cement finishing a specialty." Hour or contract. 4-8744, anytime.

BASEMENTS DRIVEWAYS SIDEwalks, drain tile. 2-0223.

CONTRACTORS

FOR ALTERATIONS, REPAIRS, A complete remodelling job, or the building of your new home call E. H. Pope, 9-1198 or 4-1843.

LITZ HOUSE MOVERS, JACKING, leveling, repairing of dry rot and foundations. 4-9211.

CEMENT WORK, SEWERS, TILE drains, septic tanks. Jobbing Contractors. W. TRACE 2-4348 or 9-3671

FARMER CONSTRUCTION
Repair Dept. 4-0511 Prompt Service

ELECTRICIANS

HOUSE WIRING, RANGES CONNECTED. Estimates. Cochrane, 7-2401, 7-2102.

FLOOR POLISHING

ALL TYPES OF FLOORS EXPERTLY cleaned, waxed and polished by machines. Homes our specialty. Gregg's, established 1920. 4-5023

FLOORING AND FLOOR SANDING

M & M FLOOR CO. LTD.—FLOOR LAYing, sanding, finishing. Free estimates. Phone 4-0403 9-2053

WESTERN FLOOR CO. 3-8915, 3-5732. Complete floor service. S. Kinsey, Jr.

V.I. HARDWOOD FLOOR CO., 2100 Douglas. Free estimates. 4-7314

R. HOADLEY — FLOOR SANDING AND finishing, guaranteed. Estimates. 3-7991

BRIDGE LESSON

By Oswald Jacoby

NORTH 10
♠ Q 10
♥ A
♦ Q 9 7 5 2
♣ K Q 9 5 4

WEST
♠ 7 6 2
♥ Q 10 7 4 2
♦ A 3
♣ 10 6 2

EAST
♠ 8
♥ K J 9 6
♦ J 10 8 6
♣ A J 7 3

SOUTH (D)
♠ A K J 9 5 4 3
♥ 8 5 3
♦ K 4
♣ 8

North-South vul.

South	West	North	East
1 ♠	Pass	2 ♦	Pass
2 ♠	Pass	3 ♣	Pass
3 ♠	Pass	4 ♠	Pass
Pass	Pass		

Opening lead—♠ 7

It's usually a good idea to ruff your losing cards with dummy's otherwise useless trumps. Declarer tried such a plan in today's hand, but it didn't work.

West astutely opened a trump, deducing from the bidding that the dummy was very short of hearts. Dummy won with the 10 of spades, and declarer hastily cashed the singleton ace of hearts and led a diamond towards his king in the hope of ruffing a heart with dummy's remaining trump.

This plan had no real chance of success. West captured the king of diamonds with the ace and led another trump, thus destroying dummy's ruffing power. South overtook in his own hand, led a third trump, and then hopefully tried to establish dummy's clubs.

This plan likewise failed because the defenders could hardly fail to pick the right defense. East won the first club trick with his ace and promptly shifted to hearts. Two heart tricks were easily collected, so that the defenders got a total of four tricks to defeat the contract.

It should have been obvious to declarer that the defenders were going to stick to their defense of leading trumps in order to prevent him from ruffing hearts in the dummy. Since that plan wouldn't work, he should have looked for a campaign that had some chance of being successful. He wouldn't have needed to look far.

As soon as the dummy appears, South can count seven trump tricks, one heart, one diamond and one club. The total is 10 tricks, enough for the game contract. The only problem, a very slight one, is to establish the tricks in time.

After winning the first trick in the dummy with the 10 of spades, declarer should lead the king of clubs at once. No defense can then stop declarer from winning 10 tricks and he might even succeed in making 11.

South can surely get back to dummy with the ace of hearts to discard a losing heart on the queen of clubs. He will therefore lose at most one heart, one diamond and one club.

19 BUSINESS SERVICES

FURNACES

INSTALLATIONS AND REPAIRS. S. J. Coles & Sons, 3-3393; evenings, 3-1369.

HAIRDRESSERS

ACT NOW FOR OUR ½ PRICE PERmanents. New Ray Beauty Shoppe, 833½ Fort. 4-3644.

INSURANCE

REAL ESTATE, INSURANCE OF ALL types. Notary Public Conveyancing.
DUNCAN D. McTAVISH
913 Government Street Phone 3-9814

KEY CUTTING

KEYS CUT. LOCKS, SAFES REPAIRED. Lawn mowers, scissors sharpened. Price's Key Shop, 847 Fort Street. 4-6221.

LAWNS AND GARDENS

SCIENTIFIC PRUNING AND SPRAYING of shade and fruit trees. Trees felled, chain saw. Chemical spraying, brush, grasses, weeds and moss. 2-1676 CHARLES A. COWIE 3-1668

LANDSCAPING ROCKWORK, MAINtenance, lawn specialists, experienced men, lowest prices, hour or contract. Barker 2-8323 after 5.

RAW PEAT, BEST IN TOWN. PHONE 2-7564.

FOR ROCK WORK AND LAWNS PHONE 3-7573.

LONG GRASS CUT. MACHINE ENTERS small gate. Wightman, 7-2453.

PAINTERS AND DECORATORS

$12 TO $25 IS MY PRICE FOR PAINTing ceiling and walls of room 6x8 to 12x18, including high-grade paints. Exterior painting at reasonable rates. Best of references to workmanship and materials on jobs completed (years ago) in city, for quality workmanship and honesty combined. Phone Hutchinson, 2-6424.

WEBB & SON
4-6827—Paper hanging, painting. Quick, clean, reliable. First-class workmanship. Thirty years' experience Victoria. Terms if desired.

MAY I BE OF SERVICE TO YOU? Clean, fast, reasonable, reliable.
TOMMY HARKER 3-8773
Paperhanging specialist and painter. Guaranteed work—20 years' experience

CLARK & PATTISON
Painting—Interior, exterior, brush, spray, swing stage and paperhanging. Terms. Bus. phone 2-8413, res. phone 4-0443.

A. H. GILDEMEESTER
First-class painting, paperhanging. All work guaranteed. Free estimates. 3-7711

STUCCO WASHED, WATERPROOFED; painting. Free estimates. 2-3837. D. Smythe.

C. T. LONGMAN, DECORATOR, PAINTing, spraying, paperhanging. Free estimates. Phone 7-2813

PAINTING AND PAPERHANGING, $10 room and up. Quick service. 3-3775.

$10 UP, ROOMS PAPERED. FREE ESTIMATES. D. Smythe, 2-3837

E. JONES—PAINTING AND PAPERhanging. Work guaranteed. 4-6707.

PHOTO ENGRAVING

PHOTO ENGRAVING
HalfTone Line and Color Engravings
Commercial Art
ISLAND ENGRAVERS
2024 Douglas Street Phone 2-8831

PLASTERING

PLASTER AND STUCCO PATCH WORK, waterproof stucco wash. Gyproc crack filling. Phone day or night 4-2770.

PLOWING, ROTOTILLING

CARLSON TRACTOR SERVICE
Plowing, mowing, excavating. 9-2043.

COOPER'S TRACTOR SERVICE, 2-6653. Plowing, discing, grading, backfilling.

GARDENS ROTOTILLED — A. HANSEN. 7-2430 7-2236

PLUMBING AND HEATING

RELIABLE PLUMBING CO.
"A Good Plumbing Service"
4-1641 Day or Night

EMPIRE PLUMBING & HEATING ALterations, contracts. 3-9115. 706 Kings Rd.

PAULIN'S PLUMBING & HEATING REpairs, remodelling. 1323 Gov't St. 4-1442

PITT & HOLT LTD.
No Down Payment
Plumbing — Heating — Installations Financed under Home Improvement Plan.
602 ESQUIMALT RD 3-7413

T. A. HARVEY LTD.
PLUMBING AND HEATING
Repairs. Renewals—Prompt Service
2-8276

ROOFING AND INSULATION

DUROID, JOHNS-MANVILLE, BARRETT
TV ANTENNA SERVICE
Brock Robertson
2100 Douglas Day 3-9644, night, 3-5452

DUROID OR JOHNS-MANVILLE ROOF Insulation, sidings and eavestroughs. Also complete line of building supplies.
PARKER JOHNSTON LTD.
1314 Broad 2-9181, eves., 2-4006

SAW SHARPENING

REED'S SAW REPAIRS
1053 View and 1120 Cook Street 3-8324

WASHING MACHINE SERVICE

WRINGER ROLLS OF ALL MAKES, electric washers. Taylor & Co., 816 Fort Street.

WASHING MACHINE PARTS AND SERvice. Rear 946 Yates. 3-2015

HAROLD'S REPAIR SHOP
Washing Machine Specialists 2-3425

WASHING MACHINES
REPAIRS TO ALL MAKES WITH FACTORY-TRAINED SERVICEMEN. ONLY FACTORY REPLACEMENT PARTS USED
McLennon, McFeely & Prior
1400 GOVERNMENT STREET
Phone 4-1111 — Service Department

20 PROFESSIONAL SERVICES

CHIROPRACTORS

JOHN M. STURDY
"Specific Chiropractor"
Neurocalometer
1123 Blanshard Street 3-5034

R. S. CHAMBERS, D.C.
X-Ray
1503 Wilmot Place 2-0251

CONVALESCENT HOMES

THE PRIORY CONVALESCENT HOME AND HOSPITAL
For medical, post-surgical and chronic patients. Specializing in the care of elderly people. Excellent nursing service. Happy home atmosphere.
Postal address
BOX B, LANGFORD P.O.
Belmont 279
Under the care of the Sisters of the Love of Jesus

OAK LODGE — PRIVATE HOSPITAL. Medical, convalescent and chronic patients tended with kindness and personal care. Graduate nurses in attendance day-night. 4036 Quadra. 2-6831

CLOVELLY PRIVATE HOSPITAL LTD. Fully staffed graduate nurses. Medical convalescents, chronics. 1196 Clovelly Terrace. 3-7814

MANOR PRIVATE HOSPITAL. 2-6522. Home-like nicely furnished bright rooms. First-class nursing care guaranteed.

COUNSELING SERVICES

COUNSELING — MARRIAGE AND family problems. Premarital counseling. By appointment. A. V. Bentum. Phone 3-9126.

ELECTROLYSIS

UNWANTED HAIR REMOVED PERmanently, rapidly. Victoria Electrolysis Centre, 2-0644. 401 Campbell Building.

MASSAGE

DAVID ANDERSON, R.M. SPECIFIC massage, corrective therapist. 3-9724.

NURSING SERVICES

PRACTICAL NURSE OPENS HOME, $65-$85 monthly, book early. 2-2414, 9-5.

21 PERSONAL

LICENSED AND BONDED INVESTIgator going to Alberta in October. Will undertake any commissions. Box 2059, Victoria Press.

TRUSSES, ABDOMINAL SUPPORTS, elastic hosiery, private fitting room. Experienced male and female attendants. Owl Drug Company.

C. E. WILDMAN, CONTACT STAN AT 77 Winchester Street, Toronto, Ont.

A. A. CENTRE—3-9151
Men and women—if you have a drinking problem contact Alcoholics Anonymous. 3-9151 or P.O. Box 1, Victoria, B.C.

21A BUSINESS PERSONALS

INVISIBLE MENDING, REWEAVING, reknitting holes, burns, tears. Alter. Fur coats remodeled, $30. 1030 Fort. 3-6570.

21A BUSINESS PERSONALS

HAVE YOU A MORTGAGE OR AN agreement for sale that you receive monthly payments from and are anxious to sell to realize your cash? Ask for Don Smith for appointment or he will call at your home on request. Financial Survey Limited, 1324 Government Street. 4-9305

"AUNTS UNLIMITED"
Baby-sitting service. Reliable adults in every district.
Office: 632 View Street. Phone 4-3812

LET ME SHOW YOU NORTH AMERICA fashion frocks. Will be glad to call at your home. 4-3097.

FOR THAT SPECIAL GIFT SEE PERSIAN ARTS AND CRAFTS
907 GOVERNMENT ST. 3-2124

MOTHER — RENT A CARRIAGE OR stroller while shopping with baby, 25c daily. Robinson's, 1307 Broad. 3-6212.

ATTENTION! FOR A COMPLETE OVERhaul of your sewing machine. 4-3021. Taylor & Co., 816 Fort.

ECZEMA—TRY TEENJORE OINTMENT, 638 Cormorant Street or all drug stores.

Worn or damaged jewellery and silverware is skilfully repaired or made over to your pleasure by Birks craftsmen. All watch repairs guaranteed for one year. Diamond jewelry sold on consignment. Bring them to
BIRKS
Jewellers — Silversmiths
706 YATES STREET PHONE 2-4241

REWARD
YOUR EFFORTS WITH SUCCESS
Advice free and strictly confidential.
NATIONAL INVESTIGATION AGENCY
620 View St. (Central Bldg.) 4-2816

25 DANCING

ACADEMY, BALLROOM DANCING — Private lessons, classes; modern, Latin, American old-time. 1012 Douglas. 3-1643.

27 FUEL

WOOD AND SAWDUST

HILLCREST DRYLAND FIR
A bargain sale of Hillcrest Dryland Douglas fir blocks, mixed with bark slabs, in 12-inch lengths. Hillcrest fir is highly recommended for furnace, fireplace or kitchen range.
One Cord $ 7.00
Two Cords 13.00
Also now available, local clean all-fir blocks and heavy bark slabs, 12 inches.
Two Cords $12.00
Also fir dryland split wood, absolutely clean, no chopping required.
One Cord $7.50 Two Cords $13.00
2-1551 CAPITAL FUEL CO. 2-1551

RONALD HOPKINS & SONS
No. 1 12" split fir, 1½ cords, $10.50; No. 1 12" heavy fir, furnace or fireplace, 1½ cords, $10.50. No. 1 12" dry planer ends, 1½ cords, $10.50; bone-dry millwood, 1½ cords, $13.50.
7-1018 Immediate Delivery 7-1018

ORDER YOUR BONE DRY FIR WOOD now, rainy weather coming. Kitchen range, $8 cord. Furnace, $9 cord. 4-5723. Eves. 4-1645.

ABSOLUTELY DRY 12" BLOCKS, slabs, un-Island wood. Double load $10. 3-5250 day. 4-7897 night.

ACTIVE FUEL CO., 769 FORT ST. DRY wood and kindling, all coals. 3-5343.

Sawdust Coarse No. 1 Fir
2 Units by Blower......$12.25
4 Units......$24.00
2 Units by Bulk......$8.00
2 Cords 2-ft for Drum Furnace, $8.00
Planer Ends, 1 cord $7.00
Fir Blocks and Slabs, 2 cords $10.00
Fertilizer sawdust, hauling charge only.
IDEAL SAWDUST FUEL CO.
302 David St., Victoria
Guaranteed Full Measure
C.O.D. Orders Only
2-4622 2-2832

WOOD AND SAWDUST
SPECIAL 3 DAYS
No. 1 Fir Wood, stove-length, very easy to split. Good for kitchen, heater, furnace and general use. Ready to burn. Best wood in town.
Big Double Load, almost 2½ cords. $10
Two double loads $19
Sawdust and Shavings for Garden and Farm.
Free [illegible] and waste for road or fill
WE DELIVER TO SIDNEY AND BRENTWOOD
Come and See This Wood at Our Yard and Office
Order Your Winter's Wood Now
O. K. FUEL
760 Topaz 4-2453
Serving Victorians for Over 20 Years

DRY WOOD SPECIAL
SOOKE FIR WOOD
Dry inside fir blocks mixed with thick bark slabs in 12-inch lengths. This wood is highly recommended for furnace, fireplace and kitchen range.
2 CORDS, ONLY......$11.00
Note: This wood is guaranteed never in water, and dry enough for immediate use.
SOOKE DRY WOOD CO.
FOR IMMEDIATE DELIVERY PHONE
2-2211

SPECIAL SALE
THREE DAYS ONLY
2 cords 2-foot dry fir $12.00
2 cords block and slab fir 12.00
1 cord block and slabs 6.50
2½ cords Grade 2 wood 10.00
This wood guaranteed 12-inch and dry enough to use.
HILLCREST FUEL CO.
4-3015 Day and night

SAWDUST SALE
100% Coarse Fir
All our sawdust is from dry land logs
2 Units by blower $12.25
3 Units by blower $18.00
2 Units by bulk $8.00
Fertilizer Sawdust, Hauling Charge Only
DHILLON FUEL CO.
3-3811 OR 2-0459 EVES.

WHY SLAVE WITH WOOD?
CLEAN, ALBERTA SOOTLESS
DIPLOMAT NUT
$13.75 Per Ton
"Ideal for Kitchen Range."
RICHARD HALL & SONS
Service and Satisfaction Since 1882
746 FORT STREET PHONE 4-1431

WOOD AND SAWDUST
Dryland Douglas Fir Wood. Thick bark slabs mixed with inside blocks. No rubbish. 2½ cords for $11. Beware of pedlars. Fir sawdust by bulk, 2 units $7.
ISLAND FUEL SUPPLY CO.
2-383[illegible] 3-1973

Wood and Sawdust—Never in Water
All Fir—From the
ATOM LUMBER CO.
and
ROCK BAY LUMBER CO.
Two units, blower, $11.75, bulk, $7.00, for garden, $4; shavings, $3; block and slab, 2½ cords, $11.

LANGFORD FUEL
3-5910 — 2-6749

FIR MILLWOOD
FROM SOOKE
Bark Slabs and Inside Blocks
2 CORDS $12.00
ALL FIR COARSE SAWDUST
By Bulk and Blower
EMPIRE FUEL LTD.
739 Pandora Ave 2-2424
Sooke residents phone Sooke 24-T

DRY CEDAR!
2½ cords $5.00
5 cords $9.00
DELIVERIES TO BRENTWOOD, SIDNEY AND WAYPOINTS.

COLWOOD FUEL
Day 3-8842 Night 3-8840

28 A BUILDING SUPPLIES

STYROTILE PLASTIC WALL TILE, 28 colors. Complete stock of tile trim and accessories. Victoria Roofing & Insulation, 848 Fort. 2-2331.

SECOND-HAND LUMBER (ARMY huts). Phone Sidney 417 G between 7 and 10 p.m.

8-2867 FOR GRAVEL-BLASTED ROCK; top soil $3.50 per yard.

IN TUNE WITH THE TIMES

By BILL PARKER

Ran into former Times staffer Gordie Forbes on the week-end.

Gordie's now assistant to CKWX news editor Bert Cannings and looks much thinner than when he was here. He told me a rather interesting story about 'WX.

Seems that several months ago, a woman from Scotland was visiting Vancouver and she heard one of the CKWX disc-jockey programs.

She was so impressed that when she returned to Scotland, she wrote the editors of several Highland newspapers, commenting on the program.

The letters were published, and since then CKWX has been plagued with letters from Scotch folks requesting that songs be dedicated to people over here.

About 500 requests have been received altogether. But what tops it all off is that the requests are not only for people in B.C. Not realizing the relatively low power of the station and the vastness of North America, the writers have requested dedications to people living anywhere from Alaska to Florida.

Which somehow doesn't quite work!

★ ★ ★

If you're looking for Monty MacFarlane these days, he can be found on CKNW every evening.

Monty left CJOR recently to take over at 'NW from Jack Cullen, who has returned to his old stamping ground at CKMO.

★ ★ ★

By the way, CBC is hoping, and I quote "hoping," to be able to boost CBUT'S power to 100,000 watts by October 15.

Construction is moving apace and if all goes well there'll be much better reception in Victoria come that date.

But perhaps we'd better wait and see.

HIGHLIGHTS FOR TONIGHT

On CBU—
Songs of My People at 6.30.
Hot Air at 11.

On CJVI—
Family Hour at 6.

ON CKDA—
Sammy Kaye at 7.30.

On CBUT—
Hal Denton at 9.30.

On KOMO-TV—
Gillette Fights at 7.

On KTNT-TV—
Wrestling at 11.15.

(These program listings are as supplied by the stations themselves and The Times is not responsible for last minute changes or other alterations.) Pacific Daylight Time.

FRIDAY NIGHT PROGRAMS

Time	CKDA 1280 kc.	CJVI 900 kc.	CBU 690 kc.	KIRO 710 kc.	KOMO 1000 kc.	KING 1090 kc.	KVI 570 kc.	CJOR 600 kc.	CKWX 980 kc.
6.00	News, Sport	Family Hour	Bill Good	Murrow	Commuter's Special	Traffic Jamb	Bobby Benson	Easy Listening	News; Sports
6.15	Melody Milestones	Family Hour	Young Man's Song	News	News	Traffic Jamb	Bobby Benson	Easy Listening	Ballroom
6.30	News; Milestones	Family Hour	Songs of People	Harmon	Commuter's Special	Traffic Jamb	Bobby Benson	Easy Listening	Ballroom
6.45	Melody Milestones	Family Hour	Songs of People	Goss	Peterson	Traffic Jamb.	Bobby Benson	Easy Listening	Ballroom
7.00	News Cash Clues	Now and Then	News;	Mr Keen	Spotlight Review	NW Reporter	Gabriel Heatter	Nightmare	News, Weather
7.15	Cash Clues	Now and Then	News Round-up	Mr. Keen	Alex Dreier	Bill Stern	In the Mood	Nightmare	Hour of Stars
7.30	Sammy Kaye	Now and Then	Melodies	Jack Carson	U.S. Swing	Vandercook	Behind the Story	Brant Inn	Hour of Stars
7.45	Sammy Kaye	Now and Then	Melodies	Jack Carson	U.S. Swing	Chet Huntley	Sam Hayes	Brant Inn	Hour of Stars
8.00	News, Outdoors	News; Weather	Harris Brown	Mr Keen	Gillette Fights	Lone Ranger	Football	News; Ard Home	News
8.15	Tel-Opinion	Eddy Fisher	Old Acquaintance	News	Gillette Fights	Lone Ranger	Football	Music	Cecil Solly
8.30	Three Suns	Sammy Kaye	Vancouver Show	Arthur Godfrey	Fact Forum	Stardust	Football	Hunting, Fishing	Memory Lane
8.45	Singing Sam	Sammy Kaye	Vancouver Show	Arthur Godfrey	Front Page	Stardust	Football	Fran Warren	Peggy Lee
9.00	News; Chest	Curtain Time	30 For George	Arthur Godfrey	News	Stardust	Football	News; City Mike	Skelton
9.15	Treasure Chest	Curtain Time	30 For George	Arthur Godfrey	Man's Family	Stardust	Football	Fair Question	Skelton
9.30	Treasure Chest	Lacrosse	Sports Page	Lowell Thomas	U.S. Swing	Stardust	Football	Vic Waters	Sports
9.45	Treasure Chest	Lacrosse	Sports Page	Tennessee Ernie	U.S. Swing	Stardust	Football	Vic Waters	Sports
10.00	News; Party	Lacrosse	News	Peter Hayes	U.S. Swing	Stardust	Football	News	News
10.15	House Party	Lacrosse	Rhythm Pals	Judge Long	U.S. Swing	Stardust	Football	Music	Music for Dreaming
10.30	House Party	News; Weather	Choir	Times Talk	U.S. Swing	Stardust	Football	To be announced	Close of Day
10.45	Party; Sports	Old Fisherman	Choir	Times Talk	U.S. Swing	Stardust	Football	Dame Time	Chapel Chimes
11.00	News; Party	News; Sports	Hot Air	World Final	News	News	Fulton Lewis Jr.	Dance Time	News
11.15	House Party	Hour of Stars	Hot Air	Weather; Swap	Local News	Club 1090	Frank Edwards	Dance Time	Music in Night
11.30	House Party	Hour of Stars	Hot Air	Dance Time	Ed Clifford	Club 1090	Chuckwagon	Dance Time	Music in Night
11.45	House Party	Hour of Stars	News; Weather	Dance Time	Ed Clifford	Club 1090	Chuckwagon	Dance: Night Watch	Music in Night

SATURDAY PROGRAMS

Time	CKDA	CJVI	CBU	KIRO	KOMO	KING	KVI	CJOR	CKWX
8.00	News; Sports	News	News; Weather	News	Western Swing	King Klock	Hemmingway	News	Stocks and Markets
8.15	Dave Hill Show	Walt's Breakfast	Hits: Encores	Grange Forum	Western Swing	King Klock	Breakfast Gang	Time and Tunes	Bob's Inn
8.30	Dave Hill Show	News, Walt	Sample Case	Country Music	Western Swing	King Klock	Bible Study	Billy Browne	News; Bob's Inn
8.45	Roving Reporter	Walt's Breakfast	Sample Case	Serenade	Manning	King Klock	Bible Study	Billy Browne	Bob's Inn
9.00	News; Living	News; Six For One	News, Comment	Robert Q Lewis	Local News	News; School	Breakfast Gang	Billy Browne	News; Bob's Inn
9.15	It's My Living	Six For One	Saddle Serenade	Robert Q Lewis	Safety Club	No School Tdy	Local News	Billy Browne	Bob's Inn
9.30	Housewives' Holiday	Hollywood Stars	Stamp Club	Robert Q Lewis	Story Lady	No School Tdy	Haven of Rest	Hollywood Stars	Novelty Time
9.45	Win a Bike	Hollywood Stars	Stu Davis	Robert Q Lewis	Pet Club	No School Tdy	Haven of Rest	Hollywood Stars	Novelty Time
10.00	News; Lady	My Friend Irma	Who's Herb Gott	Bill Shadel	Egbert and Ummily	No School Tdy	Music	My Friend Irma	News; Casino
10.15	Lucky Lady	My Friend Irma	Who's Herb Gott	Bill Shadel	Egbert and Ummily	No School Tdy	Music	My Friend Irma	Today's Hits
10.30	Lucky Lady	Lynn Murray	Church News	Stars Over H'wood	Egbert and Ummily	Space Patrol	Unity Viewpoint	Frontier Town	Today's Hits
10.45	Lucky Lady	Lynn Murray	News	Stars Over H'wood	Egbert and Ummily	Space Patrol	Nelson Eddy	Frontier Town	Today's Hits
11.00	News; Tony Martin	News; DVA	Boyd Neal Opera	City Hospital	Mind Manners	Record Room	News	News; Take It Easy	News, Today's Hits
11.15	Tony Martin	DVA Show	Boyd Neal Opera	City Hospital	Mind Manners	Record Room	Music	Take It Easy	Today's Hits
11.30	All-Star Revue	DVA Show	Boyd Neal Opera	Meet th' Missus	Breakfast Hollywood	Record Room	Strictly Dixie	Take It Easy	Today's Hits
11.45	All-Star Revue	DVA Show	Boyd Neal Opera	Meet th' Missus	Breakfast Hollywood	Record Room	Strictly Dixie	Take It Easy	Today's Hits
12.00	News, Hit Parade	News; Weather	Boyd Neal Opera	Let's Pretend	Mary Lee Taylor	Record Room	Strictly Dixie	News	News and Weather
12.15	Hit Parade	Matinee	Boyd Neal Opera	Let's Pretend	Mary Lee Taylor	Record Room	Strictly Dixie	Melodies	Rhythm Pals
12.30	News; Sports	News, Sports	Greasepaint	Let's Play	National Farm	Record Room	Art Van Damme	Kiddie Karnival	News; Rhythm Pals
12.45	Little League	Guy Lombardo	Greasepaint	Olympia	Broadcast	Record Room	Art Van Damme	News; World Today	Rhythm Pals
1.00	News; Partyline	On Stage	Portraits	News	Farm U.S.A.	Open House	News	Club Notes	News; Autocast
1.15	Partyline	On Stage	Portraits	Cecil Solly	Farm Forestry	Open House	Record Hits	Club Notes	Saturday Matinee
1.30	Partyline	On Stage	Music	Housewives	Road Show	Open House	Baseball	Club Notes	Saturday Matinee
1.45	Town Crier	On Stage	Music	Housewives	Road Show	Open House	Baseball	Club Notes	Saturday Matinee
2.00	News; Partyline	Six For One	Ballet Club	Syncopation	Road Show	Open House	Baseball	Pops Unlimited	News; Matinee
2.15	Partyline	Six For One	Ballet Club	Syncopation	Road Show	Open House	Baseball	Pops Unlimited	Matinee
2.30	Partyline	Hugo Winterhalter	Ballet Club	Sat. at Chase	Road Show	Open House	Baseball	Pops Unlimited	High Time
2.45	Partyline	Hugo Winterhalter	Ballet Club	Sat. at Chase	Road Show	Open House	Baseball	Pops Unlimited	High Time
3.00	News; Crosby	Western Waxworks	News	KIRO Calling	Road Show	Open House	Baseball	Mostly Music	News; Ballroom
3.15	Bing Crosby	Western Waxworks	This Week	KIRO Calling	Road Show	Open House	Baseball	Mostly Music	Make Believe Bllrm
3.30	Lucky Listening	Western Waxworks	Sports College	KIRO Calling	Road Show	Open House	Baseball	Mostly Music	Make Believe Bllrm
3.45	Lucky Listening	Western Waxworks	Sports College	KIRO Calling	Road Show	Open House	Baseball	Mostly Music	Make Believe Bllrm
4.00	News; Club 1280	Western Waxworks	I Ask You	KIRO Calling	News	Open House	Record Matinee	Mostly Music	Make Believe Bllrm
4.15	Club 1280	Western Waxworks	I Ask You	KIRO Calling	Kaltenborne	Open House	Record Matinee	Mostly Music	Make Believe Bllrm
4.30	Kiddie Kapers	Ridin' Range	Gino, Juliette	KIRO Calling	Showcase	Open House	Record Matinee	Wonderland	Make Believe Bllrm
4.45	Kiddie Kapers	Ridin' Range	Gino, Juliette	KIRO Calling	Showcase	Open House	Record Matinee	Wonderland	Make Believe Bllrm
5.00	The Sheriff	Melody Voices	Sons of Saddle	KIRO Calling	Paris Spotlight	Open House	Top Tunes	Easy Listening	Mel Blanc
5.15	The Sheriff	Melody Voices	Sons of Saddle	KIRO Calling	Paris Spotlight	Open House	Hemingway	Easy Listening	Mel Blanc
5.30	The Sheriff	Songs	Postmark U.K.	KIRO Calling	Museum Chats	Open House	Army	Easy Listening	Animal Friends
5.45	The Sheriff	News; Sports	Postmark U.K.	KIRO Calling	Art For Your Sake	Open House	Army	Easy Listening; News	Ballroom

TELEVISION PROGRAMS

Programs listed in black are generally above average

TONIGHT

CBUT—Vancouver (Channel 2)
5.00—Roy Rogers; 5.30—Test Pattern; **7.00—News**; 7.15—Almanac; 7.30—Living; 8.00—Film; 9.00—Late Show; 9.30—Hal Denton; 10.00—Doug Fairbanks; 10.30—Panorama; 11.30—News; Weather

KING-TV—Seattle (Channel 5)
5.00—King's Kamera; 5.30—Sheriff Tex; 6.30—Super Circus; 7.30—Early Edition; 7.45—Weather Man; **7.50—Sports**; 8.00—Sky King; 8.30—Trouble Father; 9.00—Ozzie & Harriet; 9.30—City Detective; 10.00—Pride Family; 10.30—Badge 714; 11.00—World Today; 11.15—Golf; 11.15—Playhouse; 1.00—Nightcap Final

KTNT-TV—Tacoma (Channel 11)
5.00—Home Show; 5.15—Portia; 5.30—Search; 5.45—Guiding Light; 6.00—Cartoon; 6.15—Dandy Time; 6.30—Edwards; 6.45—Como; 7.00—Showhouse; 8.00—Pantomime; 8.30—Topper; 9.00—Star Playhouse; **9.30—Our Miss Brooks**; 10.00—Star Theatre; 10.30—Stranger; 11.00—News; 11.15—Wrestling; 12.15—Late, Late Show; 1.30—News

KOMO-TV—Seattle (Channel 4)
5.00—This Afternoon; 5.30—Howdy Doody; 6.00—Mother Goose; 6.30—Garden Guide; 7.00—Sports; 7.30—Great Sports; 7.45—Camel News; 8.00—The Duke; 8.30—Waterfront; 9.00—Mystery; 9.30—TV Soundstage; 10.00—Game Preview; 10.15—4-Star Films; 11.15—N W News; 11.30—Newspaper; 11.35—World News; 11.40—Curtain Time; 1.00—News; Thought

KMO-TV—Tacoma (Channel 13)
6.30—Matinee; 6.45—Old-timer; 7.00—Million $ Movie; 12.00—Sign Off

KVOS-TV—Bellingham (Channel 12)
5.00—Milady's Movie; 6.00—For the Ladies; 6.15—Film Parade; 6.30—Melody Time; 7.00—Junior Crossroads; 7.15—Armchair Advent.; 7.30—Weather Eye; 7.35—Serial Time; 8.00—Little Show; 8.30—Friday Playhouse; 9.30—Empire Theatre; 10.00—Wrestling; 11.00—Candlelight Thtre.; 12.15—Sign Off

SATURDAY PROGRAMS

KING-TV—Seattle (Channel 5)
3.25—News; 3.30—Jr. Press; 4.00—To Be Announced; 4.30—Time For Beany

KTNT-TV—Tacoma (Channel 11)
12.15—News; Previews; 12.30—Box 11, R F D; 1.30—Cartoon; 1.30—Cartoon; 1.00—Racing; 2.00—Lone Ranger; 7.30—Saturday Movie

KOMO-TV—Seattle (Channel 4)
10.00—Test Pattern; 4.45—Thought For Day; 4.55—Headlines

---

28 A BUILDING SUPPLIES

STEWART & HUDSON LTD
COMPLETE HOME BUILDERS SERVICE

Look! Come and See

There are still lumber specials at Stewart & Hudson. Fall clearance of many items which have to be moved to make way for next season's stocks.

Approx. 1,550 B.M. 1x8 No. 4 Common tongue and groove. OK for sheathing, the entire lot ... $29.00
Approx. 3,500 B.M. 1x8 No. 4 Shiplap, weatherbeaten outside but OK on the inside, a genuine clearance of entire lot ... $79.00
Approx. 1,200 B.M. 1x10 Tongue and Groove—bone dry mostly No. 1 grade, OK for lining basements, spare room, etc. The entire lot ... $49.00
Approx. 1,000 B.M. 1x10 Cedar Tongue and Groove No. 3 but OK for lining wood shed, sawdust bin, etc. The entire lot ... $39.00
Approx. 2,600 B.M. 1x10 T & G bone dry and ideal for roof or wall sheathing mostly No. 1 and 2 grade, a real bargain, entire lot ... $99.00
Approx. 1,000 B.M. 1x8 Drop Siding bone dry and ideal for house siding, garage, etc. The entire lot ... $39.00
Approx. 1,800 B.M. 1x8 Drop Siding same as above, the entire lot ... $69.00
Approx. 1,200 B.M. 1x8 Cedar Nee Joint centre pattern, ideal for lining basements, attics, storage areas, outbuildings, etc. The entire lot ... $49.00

Extra

New supplies of 1x8 Fir Shiplap, 2x4, 2x6, 2x8 timber and all types of quality building lumber. Remember grade for grade you do get a better buy at Stewart & Hudson.

More Bargains in Plywood Cuttings

NEW STOCKS		NEW SIZES
11"x48"x¼"	sanded, each	.25
12x48x⅜	sanded, each	.50
20x48x¼	sanded, each	.65
24x30x¾	sanded, each	$1.00
20x36x⅜	sanded, each	$1.05
24x36x½	sanded, each	$1.50
24x36x⅜	sanded, each	$1.65
48x90x¼	sanded, each	$2.55
42x96x¼	sanded, each	$2.75
48x60x⅜	sanded, each	$3.95

Many other sizes too numerous to list—come down and browse through our large selection.

Look What's Here

The new Conolite for those jobs around home. Conolite is the ideal material for table tops, sinks, counters, wall panels, remaking old furniture—the possibilities are unlimited. Anyone can apply with new Rolltile cement, no special tools required, fully resistant to boiling water, acids, etc. Available in 30-inch widths and any length you need, no need to buy extra quantity, per square foot 75c

Nairnes Linoleum Tile 9x9, per square foot ... 25c
Jiffy Saw Horse Brackets, pair ... $1.95
Kant Slam Metal Door Closers ... $19.25
3½x3½ Brass Butt Hinges, pair ... 65c
Duroid Hexagon Shingles, per sq ... $7.99
Duroid Square Butt Styles, per sq ... $9.99
2¼" common nails, per 100-lb. keg ... $9.50
2½" common nails, per 100-lb. keg ... $9.20
3" common nails, per 100-lb. keg ... $9.20
3¼" common nails, per 100-lb. keg ... $9.20
3½" common nails.

Your Credit Is Good

At Stewart & Hudson monthly credit accounts arranged—budget accounts for home repairs and improvements. Do the job yourself or call in your builder or contractor—have him estimate the job then come and see us—we will pay the labor cost and you can repay in low monthly payments.

Stewart & Hudson Ltd.
405 GORGE ROAD 2-2171, 2-2172, 2-2612
OPEN ALL DAY SATURDAY—LOTS OF FREE PARKING

The Moore-Whittington Lumber Co. Ltd.

LOOK AT THE PRICES OF SASH AND DOORS

Sash available for immediate pickup:

2-0x3-0x1⅜	one light	Each	$ 3.25
2-0x3-6x1⅜	one light	Each	3.95
2-0x4-0x1⅜	one light	Each	4.30
2-6x4-0x1⅜	one light	Each	5.40
3-0x4-0x1⅜	one light	Each	10.40
4-0x4-0x1⅜	one light	Each	13.85

Also these sizes are available with two horizontal bars at prevailing prices.

Save dollars when using stock panel and glass doors:

2-0x6-6x1⅜	one panel	Each	$ 7.25
2-6x6-6x1⅜	one panel	Each	7.60
2-8x6-6x1⅜	one panel	Each	7.70
2-4x6-6x1⅜	one panel	Each	7.50
2-6x6-6x1⅜	glass top	Each	10.10
2-8x6-6x1⅜	glass top	Each	10.20
2-6x6-6x1⅜	15 lts. French	Each	17.10
2-8x6-8x1⅜	15 lts. French	Each	17.20

Mono doors—the modern flush plywood doors:

2-0x6-6x1⅜	paint grade	$ 8.95
2-4x6-6x1⅜	paint grade	9.30
2-6x6-6x1⅜	paint grade	9.60
2-8x6-6x1⅜	paint grade	9.80
2-10x6-6x1⅜	paint grade	10.60

Mono doors, glass top:

2-8x6-8x1⅜	paint grade	$14.95

Elswood Philippine Mahogany doors—for inside and front doors:

2-0x6-6x1⅜	rotary cut	$10.15
2-4x6-6x1⅜	rotary cut	10.45
2-6x6-6x1⅜	rotary cut	10.80
2-8x6-6x1⅜	rotary cut	11.15
2-10x6-6x1⅜	rotary cut	14.15
2-10x6-6x1⅜	rotary cut	14.15
3-0x6-6x1⅜	rotary cut	14.55
3-0x7-0x1⅜	rotary cut	14.55

Also many other sizes and styles stocked for your convenience. Write or phone and a salesman will gladly call and see you.

Moore-Whittington Lumber Co. Ltd.
(Turn west at the Roundabout. Two blocks down Hillside)
2614 BRIDGE STREET 3-7108

SIDNEY LUMBER LTD.

BONDEX CEMENT PAINT

Stop wall dampness by using Bondex which comes in eight colors and white. Bondex can be used on stucco-concrete-brick, etc. and applied with brush or spray. Comes in five-lb. boxes or 25-lb. pails. 5-lb. Bondex ... $1.65

QUICK PLUG

Stops active leaks in masonry surfaces—sets in five minutes—easily applied—just add water. Per 2-lb. tin ... $1.05

MIX-KWIK
Concrete-Patch
90-lb. bag concrete—just add water $1.20
45-lb. bag patch—just add water ... 95c

PLYWOOD SHEATHING

4 x 8—5/16"	Dee-grade	$2.64
" ⅜"	"	$3.20
" ½"	"	$4.32
" ⅝"	"	$5.12
" ¾"	"	$6.40

Estimates
House plans—additions—small projects

Everything to Build Anything

Sidney Lumber Ltd.
2333 GOVERNMENT ST. 2-5187, 2-5188

Builders Sash & Door Ltd
COMPLETE MILLWORK SERVICE

SALE OF STOCK SASH

All stock sizes but many of these shop-soiled and with minor defects that will not permit varnishing. If your job is to be painted you can save money on these while quantities last

10x12 glass, 6 lights, 35x29½ ... $3.75
10x12 glass, 6 lights, 24½x42 ... 3.75
10x12 glass, 9 lights, 35x42 ... 4.95

Drop Down and See if These Sizes Will Suit Your Job

SAVE MONEY ON PLYWOOD

An import shipment of special mahogany plywood which arrived too late for a contract we held. Consequently these must be sold and here's where you gain. Good two sides high quality mahogany—no patches and ideal for cupboard doors—kitchen cabinets—wardrobes—etc. Regular price $16 per sheet, but while quantity lasts 4 ft. x 8 ft. x ¾ in., per sheet only ... $12.80

You Save $3.20 Per Sheet—Early Ordering Advised

Builders' Sash & Door Ltd.
350 Garbally Road Phone 2-3171

---

28 A BUILDING SUPPLIES

EVANS, COLEMAN & JOHNSON BROS. LTD.

SOLVING YOUR "TOP" PROBLEM

BP ASPHALT SHINGLES

There's permanent satisfaction in these smart shingles, a pledge of years of trouble-free service and without costly maintenance. An unexcelled range of colors, weights and types. Fully fire resistant.

EVANS, COLEMAN & JOHNSON BROS. LTD.
900 Wharf Street 3191 Douglas
Phone 2-8121

ONE-STOP SHOPPING FOR ALL YOUR FIX-UP NEEDS

PAINTS · PLYWOODS · LUMBER · WALLBOARDS

Free Booklets on "How to Make Things" Yours Free for the Asking

VICTORIA RETAIL LUMBER YARD LTD.
Open Saturdays Till 5 p.m. for Your Convenience
1901 Government Street Phone 2-2131

BUTLER BROTHERS
REMIND YOU IT'S
TIME TO INSULATE

And among the many building supplies at Butler Brothers Showrooms you'll find

WESTROC WOOL INSULATION in cartons of 60 sq. ft. ... $3.03
FIBREGLASS ROLLS of 75 sq. ft. ... $5.06

Remember! Full stock of Nails, and you can buy cement at warehouse prices at our local showrooms.

BUTLER BROTHERS
QUADRA AT CLOVERDALE
Phone 3-6911
OPEN ALL DAY WEDNESDAYS

The Most Beautiful Window
ON THE MARKET

Call in to see the simplest, easiest window to screen. The easiest window to install that you have ever seen.

AMWELD DOOR FRAMES
The perfect door frame at no extra cost

AMWELD SLIDING CLOSET DOORS
No waste space with swinging doors. For a perfect patio or balcony entrance see our Arcadia glass sliding doors

DOUGLAS BUILDING SUPPLIES
2811 DOUGLAS STREET 2-4821

4-3613 LUMBER 4-7614

SEE OUR TOP GRADE FIR LUMBER PRICED TO SELL

MILLWORK

Estimates from your plans.
Galvanized Steel Sash
Mono doors.
Plywoods.
E.G. Cedar boat lumber.

CEDAR LATH
Budget Terms—Service

R. A. Green Lumber Co. Ltd.
2891 DOUGLAS STREET 4-7614

"VICTORIA'S NEWEST AND MOST UP-TO-DATE BUILDERS' HEADQUARTERS"

McMILLAN & DOMAN
LUMBER LTD.
FREE ESTIMATES
OPEN ALL DAY SATURDAY
Weekdays Open from 8 a.m. to 6 p.m.
YOUR LUMBER NUMBER
2-8177
102 Esquimalt Rd. (one block west of Point Ellice Bridge)
2-8176 2-8177

---

28 A BUILDING SUPPLIES

Here At CROWE, GONNASON

PAINT

We now carry a full line of Pittsburgh Paint for every use in the home. There are a number of color charts and also color selectors—these give you all details as to color and types of paint to use. Be sure to call in—now is the time to consider giving your home a new appearance.

Sun Proof House Paint	per gallon	$7.58
Sun Proof House Paint	per quart	2.35
Florhide Floor Enamel	per gallon	7.96
Florhide Floor Enamel	per quart	2.44
Rubberized Satin Finish	per gallon	7.55
Rubberized Satin Finish	per quart	2.30
Waterspar Enamel	per gallon	10.52
Waterspar Enamel	per quart	2.88
Waterspar Varnish	per quart	2.88
Pittsburgh Wood Stain	per quart	2.08
Pittsburgh Wood Stain	per ½ pint	.67
Pittsburgh Paint Brushes	25c and up	
Resurfo Spatchling	1-lb. pkg.	.30
Resurfo Spatchling	5-lb. pkg.	1.24

Make sure it is Pittsburgh Paint—look for the multi-colored name. Get more coverage from Pittsburgh Paints!

We have a number of other accessories—such as wood scrapers, window paint scrapers, putty knives, glass cutters. See our specials on Paint Brushes—Cascade 3" selling for ... $3.99 each

3-7141 1324 Government Street

LUMBER
BUILDING SUPPLIES

COUNTER TOPPING METAL TRIM
REPUBLIC METAL KITCHEN CABINETS
TAKE HOME PLYWOOD PANELS
V.I. DISTRIBUTORS FAMOUS ARMSTRONG FLOOR COVERING
TEMLOK CEILING AND WALLBOARD
RENTAL EQUIPMENT
FLOOR SANDERS AND POLISHERS

Shawnigan Lumber Yards Limited
2000 GOVERNMENT ST 2-7261

FENCING FOR LESS

200 pieces of 2x4 No. 4, 8' $60 per M.
1 Carrier load of reject 2x4 ... $20
1 Carrier load of reject 1" board ... $25

Saanich Lumber Yards
OPEN ALL DAY SATURDAY
"From Producer to You"
3041 Douglas St. 3-3038; eves., 4-3508

IS THERE A PRICE WAR?
On Patent Shingles

$9.96 regular, our price **$7.96**

Duroid No. 1 shingles—hexagon—five squares or more, red, black, forest green, grey-green. Sorry no free delivery on this.

LANGFORD SUPPLY
8-3451 868 Island Highway 8-3451

ISLAND BLDG SUPPLY CO

EVERYTHING IN BUILDING SUPPLIES
"HEAT FORM" FIREPLACES
"IDEAL" METAL WINDOWS

Lime, cement, sand and gravel, ready-mix mortar, rock and cinders, plaster products. Gyproc and stoneboard, plywoods, fireclay products, common brick, vitrified pipe and drain tile, etc.

575 GORGE ROAD EAST 2-5179

INSULATE NOW

Free delivery on purchases of 20 sacks or more of ZONOLITE LOOSEFILL INSULATION. One bag covers approximately 26 square feet 2 inches thick. Price per bag **$1.50**

Robert Walker & Sons Ltd.
Builders' Supplies
629 DAVID ST. 2-3223

28B CLOTHING, FURS SHOES, ETC.

TUXEDO SUIT, SIZE 38; GIRL GUIDE outfit, size 12; Wolf Cub outfit, size 10; three navy gabardine raincoats, sizes 10 and 12; girl's English tailored grey flannel suit and navy taffeta party and boots, size 5. 4-8523.

TAILOR-MADE TUXEDO, SIZE 36-38, dress, size 12; lady's C.C.M. figure skates good condition, $20. Phone 3-3978.

28 D FURNITURE

YOU'LL BE AMAZED HOW MUCH YOU can save on the cost of a new chesterfield by letting our experts reupholster and modernize your present one. Hagel's Chesterfield House 536 Johnson 4-3042.

COMPLETE FURNISHINGS FOR FIVE-room suite, including piano, automatic apartment gas range, dinette suite, miscellaneous articles. Phone 4-9680.

---

28 D FURNITURE

ATLAS MATTRESS SHOP
All types mattresses box springs rebuilt, refelted, recovered. Quadra at Hillside. 4-4925.

LOOKING FOR BARGAINS IN USED furniture? See
PANDORA USED FURNITURE
1050 Pandora (near Cook) 3-6319

YOUR THREE-PIECE CHESTERFIELD cleaned demothed sanitized in your own home for only $12. All work guaranteed. Call Ambassador Home Service 2-5532.

A PHONE CALL TO 4-5921 WILL BRING MAYNARD'S AUCTIONEERS

REPAIRING, REFINISHING, FRENCH polishing. R. L. Milley 582 Johnson 4-3723.

HOLMAN & CANNON—WE BUY SELL and appraise good furniture 721 Johnson Street Phone 3-0014

FRENCH POLISHING
Repairs—Furniture Refinishing
SPECIALTY FINISHERS 2-4612

BETTER CLASS FURNITURE BOUGHT sold and appraised. Appreciate all offers. Hub Furniture 713 Johnson 4-6425

WANTED — TWIN BEDS IN GOOD condition. 2-1288

HIGHEST PRICES PAID FOR GOOD FURNISHINGS
or will sell for you by auction
Kilshaws the Auctioneers
1115 FORT STREET 4-6441

Oak Writing Desk	$29.50
Green converto and chair	$139.50
Limed oak Mr. and Mrs. dresser, bed, box spring and spring-filled mattress	$149.50
6-Piece walnut bedroom suite	$99.50
Electric rangette	$29.50

HOLLAND BROTHERS & CO
824 FORT STREET

WAREHOUSE CLEARANCE
WE NEED THE SPACE

Ten Used Chesterfield Suites, two pieces, A-1 condition, from ... **$15**

Vogue Furniture
860 YATES STREET, VICTORIA

28 D FURNITURE

NEW SHIPMENTS INCLUDE

2-Piece Davenports, Tapesty	$139.50
2-Piece Davenports, Frieze	$147.50
Hostess Chairs	$14.95
Limed Oak Cedar Chest	$59.50
5-Piece Chrome Suite	$59.50
3-Piece Limed Oak Bedroom Suite	$179.00
Armless Davenports	$69.50
9x12 Indian Carpets	$195.00
9x12 Wilton Carpet	$121.00
3x6 Indian Rug	$29.90

room suite, like new. 3-8759.

SPECIALS IN OUR TRADE-IN DEPARTMENT

1 Wood Crib, Complete, 2x4	$17.50
1 Wood Crib Complete 2'3"x4'3"	$25.00
2 Simmons Steel Beds, 3'3" each	$12.50
2 Spring-Filled Mattresses, 3'3"	$15.00
1 Enamel Kitchen Table and 4 Chairs	$22.50
1 Natural Finish Buffet	$17.50
1 Chesterfield Chair, good condition	$24.00
2-Pce. Chesterfield Suite, blue velour	$95.00
1 Walnut Vanity	$29.00
1 Walnut Finish 6-Pce. Dinette	$71.00
4-Pce. Walnut Bedroom Suite	$69.50
4-Pce. Walnut Bedroom Suite	$89.50

HOME FURNITURE
825 FORT (above Blanshard) 2-5138

ARROW FURNITURE
BASEMENT BARGAINS

One Used Console Radio, working condition	$14.95
Two-Piece Two-Tone Wine and Grey Bed Chesterfield, like new	$119.00
One Solid Maple Dropleaf Dining Table	$39.50
One Used Bed complete with Spring and Mattress	$37.50
Two-Piece Tapestry Chesterfield	$24.95
New Bunk Beds complete with Springs and Mattresses.	

747 Yates Street 3-4814

---

28 E MUSICAL INSTRUMENTS

PIANO, SPLENDID CONDITION, mandolin attachment. 4-3528.

RENT A MUSICAL INSTRUMENT
AND JOIN A SCHOOL BAND

Yes, for as little as $2.50 per month we will rent you a musical instrument. Rental may be applied on purchase.

WARD'S MUSIC LTD.
1320 Broad or Phone 2-4722

DID YOU KNOW

That if you have a musical instrument that is no longer being used, Ward's Music will take it in trade on a record player, tape recorder or piano? Drop in at Ward's and have it valued.

WARD'S MUSIC LTD.
1320 BROAD STREET 2-4722

28F TELEVISION and RADIO SALES and SERVICE

THE FAMOUS ALL-CHANNEL CHAMPION
Is available in B.C. from your dealer
Demand
CHANNEL MASTER
For Best Reception in Your Locality

THE SIM'S ALL-CHANNEL FOLDED "V" ANTENNAS ARE MADE ESPECIALLY FOR B.C. CONDITIONS TO CAPTURE ALL CHANNELS FROM THE SOUTH AND ALSO CBUT FROM THE NORTH. LOCALLY MADE FOR LOCAL CONDITIONS. ASK YOUR DEALER.

"DO IT YOURSELF" FANS! SIM'S FOLDED "V" AND CHANNEL 2 ANTENNAS. TELE-TECH SERVICES. 922 MEARES. 4-7512.

MOTOROLA RADIO FOR 1952-54 CHEVROLET FORD PLYMOUTH, $69.95.
JACK'S AUTO RADIO
773 PANDORA 4-9913

ATKINSON & PEARCE
Guaranteed Service and Repairs to all makes of radio and TV
2-8521 620 Fort Street

TV SERVICE AND REPAIRS. YOUR needs satisfied by qualified TV technicians. Phone BUTLER BROTHERS at 3-6911.

FREE ANTENNA
Outdoor roof top all-channel antenna with every purchase during ABC's grand opening
Phone Day or Night 3-5821—758 Fort St.

COME IN AND SEE

The new stock arriving for our grand opening August 27 and 28

A.B.C. TV
758 FORT ST 3-5821

TV ANTENNA PARTS
AND ACCESSORIES
TELE TECH SERVICES
922 Meares Street 4-7512

KENTS LTD
TV SALES & SERVICE
742 FORT 3-7104 3-3513

28 K BICYCLES and MOTORCYCLES

CONSIGNMENT SPECIALS
Three good Raleighs, 3-speed dynohub, $58; 9-speed, $42; Clubman, 4-speed, $75. Overseas Cycles, 624 Fisgard. 2-0232.

TRADE IN YOUR OLD BICYCLE AS part payment on a smart new three-speed model at Robinson's 1307 Broad 3-6212.

BICYCLES THREE SPEEDS TRIGGER control, just like new $39.50. Guaranteed 12 months. Victory Cycle Works 585 Johnson Street

1950 B.S.A., 350 C.C., VERY GOOD condition, $295; also a Harley 61 o.h.v. What offers? Speedway Motors, Yates at Quadra.

1949 B.S.A. BANTAM MOTORCYCLE, 125 c.c., excellent condition; best offer. Phone 2-3784.

MAN'S C.C.M. THREE-SPEED, BALloon tire bicycle; good condition. 2-4504.

1948 B.S.A. MOTORCYCLE, 250 CC., good condition, low mileage. 2-0528.

BICYCLES ALL SIZES AND REPAIRing. Aaronson's 585 Johnson Street.

BICYCLES FOR RENT—DAY, WEEK OR month. Robinson's 1307 Broad 3-6212.

NOW ON DISPLAY!

The 1955 Harley-Davidson Big Twin, the world's most beautiful motorcycle, built for those who demand the best.

Brooklands Motorcycle Sales & Service Ltd.
Pop Shanks, Reg. Shanks
937 Fort Street 3-5926

---

28 K BICYCLES and MOTORCYCLES

Les Blow's Motorcycle Sales

August Clearance Sale of Used Motorcycles—Triumphs, B.S.A., Harleys, Nortons, A.J.S. and Villocettes.
Trades and Terms
Make us an offer and drive one away.
2643-45-47 Douglas Street 4-7843

28 L STOVES and FURNACES

FOUR-BURNER TABLE-TOP GAS range, $279. Liberal trade-in allowance for your old range.
EAGLE SALES AND AGENCIES
1016 Fort Street 2-3923

FOR QUICK ECONOMICAL HEAT TRY the new portable Valor oil heater. Operates for only half-cent per hour. Only $32.50. See it in operation. C. Tayler Home Appliance Co., 1436 Government Street. 3-3281.

SEE THE NEW ENTERPRISE RANGE with Cyclos oil burner; clean, efficient operation guaranteed; only $269.50 at C. Tayler Home Appliance, 1436 Government Street at Cormorant, 3-3281.

HOT-AIR FURNACE, COMPLETE WITH blower, etc., cheap for cash. 4540 Elmacarra Road, off Ferndale Road, after 6 p.m.

ENTERPRISE RANGE MADE FOR US with Cyclos burner $299. Trade-in $60. You pay $239 or installed price $289. HUMBER BROS. FURNITURE 3-2111.

FURNACES REPAIRED AND INstalled. Free estimates. Shaw Sheet Metal 2116 Government Street 2-2342 days, 9-3148 evenings.

VICTORIA FOUNDRIES LTD., 621 PRINcess Ave. Furnace stove and sawdust burner parts of all makes. Castings made to order. 4-2124.

McCLARY ALL WHITE ENAMEL RANGE with Cyclos burner. C. Tayler Home Appliance, 1436 Government Street, 3-3281.

MOFFAT ELECTRIC RANGE, 18-INCH oven, old style, $45; and three-burner gas plate. Evenings, 916 Caledonia.

GOOD USED 18-INCH HOT-AIR FURnace, complete. 1498 Ocean View Road. 4-7306.

SMALL BEACH RANGE WITH WATER jacket, $45. Carter Stove Store, 820 Fort, 3-3511.

SOUTHALL'S
Your Aga dealer
745 Pandora 4-2961

USED OIL BURNERS, SAWDUST BURNers and furnaces. Apply Model Sheet Metal 2010 Douglas.

FURNACE REPAIRING AND INSTALLAtion; air-conditioning. Free estimates. Hugh Neuman 4-2008.

McCLARY FURNACES
Logan Sheet Metal, 2237 Government Street, phone 3-6342; residence, 3-3481.

BEACH STOVE WITH MAJOR SAWdust burner, $65. 4-1996.

HALLAM SHEET METAL
739 Cormorant Street—2-8143

28 M MACHINERY

FOR RENT COMPRESSORS
ROCK DRILLS and CONCRETE BREAKERS, I.E.L. POWER CHAIN SAWS. ALF BECKER 2981 TILLICUM 4-6414.

HYSTER CARRIER, 42" WIDE, 48" high, A-1 condition, 1947 model, cheap for cash. Call or write to 2709½ Fifth Street.

TWO-DRUM DONKEY, COMPLETE. Make good loader or dumping, mounted on truck. Sell separately. 4-5157.

ROBERTS MACHINERY
2507 GOVERNMENT ST 4-4812

28 N GARDENS and SUPPLIES

CHOICE MIX DAFFS, NARCISSI, THREE doz. $1.00; phlox, geum, iris, etc., 35c each; evergreens, fl. shrubs from 50c. Jennings, 1701 Ruby. Closed Sundays.

300 YARDS TOP SOIL, NO STONES, five-yard loads $12; black peat soil, five-yard loads $15. Phone 4-3486.

TREES PRUNED. POWER SPRAYED killing weeds, grasses, moss and brush. Chas. A. Cowie. 2-1676.

TOP SOIL, PEAT SOIL, MANURE rock, gravel, mushroom compost, manure by the sack. 9-1937.

BEST BLACK TOPSOIL $3.50. MANURE rock cinders and gravel 3-5778

28 O FARM IMPLEMENTS

IF IT'S JOHN DEERE, IT'S THE BEST. PEDEN, GOODMAN & McKENZIE 507 Cormorant 2-7611

JOHN DEERE CRAWLER
Willco Crawler
OLETZ Feed Grinder
'52 Ferguson
One Used Cub
MOONEY & SONS
International Harvester Dealer
937 View Street 3-4177

COME, SEE AND TRY

THE LATEST FORD NAA TRACTOR WITH GREATLY IMPROVED POWER AND TRACTION. WAY AHEAD WITH LIVE-ACTION HYDRAULICS

Mayhew, Strutt & Williams Ltd.
2312 DOUGLAS ST PHONE 4-3922

28 P ANTIQUES and CHINA

T. ROBINSON & SONS. ANTIQUE FURniture, silver and china. 1107 Govt. St.

28 R TOOLS FOR SALE OR RENT

CASH OR LOANS ON TOOLS, GUNS, fishing tackle, etc. 1421 Broad. 3-5512.

RENT-A-TOOL
3108 Shelbourne 2-2214

28 X MISCELLANEOUS FOR SALE

SPECIAL B.C. APRICOTS, $1.97 CASE; B.C. peaches, $2.69 case; bananas, 4 lbs. 45c; oranges, good size, 2 dozen 59c; lemons, 35c dozen; No. 1 seedless grapes, 19c lb.; watermelon, 4½c lb.; carrots, 2 bunches 15c; jumbo head lettuce, 2 for 18c; cabbage, 5c per lb.; fancy bulk carrots, 5c lb; local fresh corn daily, 65c dozen; dill cukes and gherkins are now in good supply; pickling onions, 19c lb.; dill weed, 2 bunches 19c; fresh fruit and vegetables from our own farm daily; Jameson's coffee, $1.29 lb., with 1 tall tin milk free; cigarettes, 31c package, $2.95 carton; oven-fresh bread daily, 11c loaf; ice cream, 25c brick, 45c quart, 85c half-gallon. Complete line of groceries at low, low prices. Shop at the Outdoor Market and save. 3475 Quadra at Cloverdale. Open daily, 10 - 10.

SAVE AT GRAY'S
Our prices are always as low as we can have them. That's why people say "It's the most reasonable place in town" when speaking about our store. We believe that a lower price and a quick turnover is by far the best way of doing business. Thanks, folks!
WALLY GRAY USED FURNITURE
617-619 Johnson 2-1631

THREE SINGER PORTABLE ELECTRIC machines, $39.75 and up; one Jones portable electric; one single console electric, walnut case; one electric washer. All reconditioned with a guarantee. A. E. Taylor & Co., 816 Fort Street, Victoria, B.C., phone 6-3021.

OIL-BURNER STOVE; BIRD CAGE; lady's black tailored coat; girl's navy blue tunics; lady's green shoes, size 6; girl's patent leather shoes, size 3. All new condition. 4-0381.

FOR CANNING — CHOICE BARTLETT pears, 5c lb. Black Diamond plums. Italian prunes. Bring containers. Cooper's Fruit Stand, East Saanich Road, phone Keating 133Y.

2-PIECE BED-CHESTERFIELD SUITE, green velour. Like new. Special $85. Very good piano by one of America's top makers. Special $195.
ACME USED FURNITURE, 540 JOHNSON.

LEAVING VICTORIA—LANGHAM EASY chair, $25; Beatty washing machine (1953), $100; small round table, $5; floor lamp, $8; dinette set, $25. West Saanich Auto Court, Keating 128M.

CHESTERFIELD, DINETTE AND BEDroom suite, radio, washer, lamps, rugs, miscellaneous. 7-3074. 3946 Cedar Hill Crossroad.

SPECIAL FOR SATURDAY
Roasting chicken, 55c lb.; boiling fowl, 40c lb. Phone 9-1196, Mr. Bissett for ordering. City Market, Stall No. 35.

STEEL TRAILER WITH HITCH, $65; two plywood wardrobes, 30x40x6, $40; one electric heavy-duty Maxsaw, 70 feet of wire, $100. 9-3126.

JUST REDUCED, THREE USED POWER mowers, only $50 each plus tax. Power Mower Sales and Service, 712 Humboldt 2-6513

USED SEWING MACHINES, $15 AND up. Phone for free home demonstration on a new Elna Supermatic. No obligation. Elna Sales, 888 Fort. 3-6313.

COMPLETE BUILDING SUPPLIES
Downtown Convenience
PARKER JOHNSTON LTD
1314 Broad Street 2-9181

ADDING MACHINES, CASH REGISTERS, slicers and scales agents, Ryan-McCray Refrigeration, C. G. Owen & Son 939 Johnson Street 3-9353.

GUARANTEED USED WASHER
Guaranteed Expert Repairs to All Makes of Washing Machines
615 Chatham Street 2-6413

BABY CHESTS, UNPAINTED, VERY well made, chrome hardware, only $33.25. Apply McIver's Furniture, 2416 Government. 4-3133.

EASY SPINDRY WASHING MACHINE, top condition, beautiful washer, older model, $65. Phone between 9 and 1.30, 4-6154.

---

28 X MISCELLANEOUS FOR SALE

BEAUTIFUL MINDORA WOOD DINING suite, table, six chairs, china cabinet. Must be seen to be appreciated. Terms can be arranged. 2-0832.

WEALTHY APPLES, 5c LB; TENDER beans, 10c lb.; Newberg raspberry canes, $1 dozen. 3-0437 evenings.

1952 MODEL FRIGIDAIRE, ALSO McClary gas range, three-quarter size. Can be seen at 454 Cedar Crescent, Belmont Park.

WILL SELL $350 CREDIT NOTE WITH National Motors on new car. 3202 Keats Road. 2-7398.

SPRING-FILLED MATTRESS, SLAT-type spring, 78-r.p.m. record player, bookcase. Phone 2-9468.

1953 MOFFAT ELECTRIC COTTAGE range, clock; new condition; $230. 4-5373.

PRIVATE SALE — GOOD HOUSEHOLD furniture, piano, refrigerator, chesterfield, etc. 757 Island Highway. 8-2559

NEW HERMES ROCKET PORTABLE typewriter, also Leica camera and equipment. Call 2-2047.

CHESTERFIELD, DINETTE AND BEDroom suites, radio, washer, lamps, rugs, miscellaneous. 7-3674. 3946 Cedar Hill Cross Road.

CAMERA, 35-M.M. WELTI; F3.5 LENS, Eveready case, flash gun, sunshade, filters. 7-2672 after 5 p.m.

LLOYD BABY CARRIAGE (CONvertible), expensive model, sell for $25. 4-7281.

BRAND NEW SET WEAREVER ALUMinum cookware, good reduction for cash. Phone 2-9969.

LECLERC TREADLE WEAVING LOOM, 36", with all equipment and two reeds, $100. Phone 3-3978.

OIL BURNER, APARTMENT OR LARGE home; economical, efficient; cheap. 2-1939.

GOOD COTTAGE PRACTICE PIANO, best offer, flat-bottom rowboat; boy's and girl's bike. 2605 Douglas.

SPECIAL! ENGLISH BONE CHINA, Scotch plaid cups and saucers, $1.59. Carol Ann China Shop, 835 Fort. 2-2733.

WE BUY AND SELL MUSICAL INSTRUments, cameras, trunks, sporting goods. Island Trading 1415 Govt. 4-5354.

PICTURE FRAMING
Williamson's Photo and Art Store 640 Fort Street.

MANURE, PULVERIZED DUCK GUANO, 60c sack, $3 minimum delivered. Duck Farm. Phone Sidney 180.

HARTE ANDREWS PAINT AND WALLpaper sale. Lots of bargains. Harte-Andrews Paints, 711 View. 4-4713.

.30 - .30 WINCHESTER CARBINE — Phone 9-2308

DOUBLE BED, SPRING FILLED, IN good condition. 3-7393

BARTLETT PEARS AND APPLES, 5C per lb. 3331 Doncaster. 2-5275.

WEALTHY APPLES, $1.25 PER BOX; own containers. 1843 Kings Road.

CHILDREN'S PLAYHOUSE OF MODERN design, best offer. Phone 9-2928.

BARTLETT PEARS, 5c LB., $2 BOX. 7-2147. 1872 Feltham Road.

GREENGAGES FOR SALE. H. LANGrish. Phone 8-3200.

COLLAPSIBLE BUGGY, EXCELLENT condition. 4-4213.

NEW YOUTH'S BED WITH SPRINGS, $15. 7-3201 after 5 p.m.

SCOUT SUIT FOR SALE, GOOD CONdition, size 14, price $9. 507 Montreal.

BARTLETT PEARS AND APPLES. Upover, 4445 Tyndall Avenue.

CONVEYOR BUZZ SAW COMBINATION, Wee McGregor saw. 1008 View St.

PEARS, APPLES, PLUMS, BLACKberries, cheap. 3-3582.

100% CHICK MANURE, $5 SQUARE yard delivered. 7-2032.

SCREENS FOR METAL WINDOWS—SEE us. Douglas Building Supplies. 2-4821.

HOBBIES AND CRAFTS 741 VIEW Street 2-7832

KITCHEN CABINETS. VARIETY WOOD Products 133 Kingston Street. 4-1833.

MAJOR SAWDUST BURNERS AGENTS. Domestic Sales 28 Burnside W. 3-3512.

LOYALIST MAPLE DOUBLE BED WITH good spring and mattress. 2-4504.

TWO GARAGE DOORS WITH HINGES, size 76x44½. 4-7000.

BARTLETT PEARS, 5c LB. CORNER Wilkinson and Glyn Roads.

SMALL ELECTRIC BEATER. 3-0976.

SMALL NORGE REFRIGERATOR. 4-8554.

SMALL ELECTRIC HEATER — 3-0976.

FOR RUBBER STAMPS DIGGON'S

FOR PICTURE FRAMING DIGGON'S

SALE OF USED PIANOS

MASON AND RISCH, three-quarter size. Reconditioned and tuned ... $395

Gerhard Heintzman, beautiful appearance and tone ... $385

Mendelssohn, perfect condition ... $350

McMillan, reconditioned and tuned $249

Each of these pianos are guaranteed to be in excellent condition and are exceptionally good value.

Come In and See the Many Items Not Listed

750 PANDORA 2-8932

Low-Cost Automatic Heat

See our new Duo-Therm Oil Home Heaters. All models available with automatic thermostat controls for constant, effortless comfort. Budget-minded prices—low terms.

Wide Selection of the Latest Models. Well-Informed, Courteous Sales Staff. Prompt Attention to Your Individual Needs.

Free Transportation to Store in Greater Victoria Area—(Major Appliances Only)

Mc & Mc
4-1111

WANTED

Old coal, wood or oil-heating stoves. Trade in now on a new Duo-Therm Oil Home Heater and enjoy the convenience of clean, economical, low-cost heating with a Duo-Therm. Several models to choose from. Liberal allowance with convenient terms at

Mc & Mc
4-1111 1400 Govt. St.

TRADE-IN DEPARTMENT

We have a wide selection of Appliances, Furniture and Radios arriving daily at our Trade-In Department, 636 Broughton Street, opposite Coach Lines Depot.

T. EATON CO.
CANADA LTD.

28 X MISCELLANEOUS FOR SALE

EATON'S
TRADE-IN DEPARTMENT
636 BROUGHTON STREET

RANGES
1 Acme Table Top, Electric $175.00
1 McClary Gas Combination 98.00
1 Enterprise Oil 75.00
2 Viking Rangettes, each 49.95

WASHERS
1 Bendix Automatic 119.00
1 Easy 10.00
1 Acme 50.00
1 Beatty 20.00

REFRIGERATORS
2 Astral Apartment Size, each 50.00
1 Crosley Shelvador 150.00
1 Universal Deep Freezer 175.00
1 Coldspot 189.00

ALSO:
Chesterfields, lawn mowers, oil heaters, water heaters, vacuum cleaners, card tables, pianos, radios, radio-combinations, organs—all arriving daily in our Trade-In Department, 636 Broughton Street, opposite the Coach Lines Depot.

T. EATON CO.
CANADA LTD.

SLASH FUEL BILLS
Down 25% and enjoy your warmest winter yet with a new Duo-Therm Oil Home Heater with Power-Air Blower. Moves up to 300 cubic feet of heater air a minute! For warmer floors and constant all-over comfort, see it now at

Mc & Mc
Come in or phone. Free transportation to store in Greater Victoria area
Major Appliances Dept.

New and Used Furniture and Appliances
STANDARD FURNITURE
VIEW STREET BARGAIN BASEMENT

BROADLOOM RUGS
Made from your old carpets' woollens and clothing 4-9384 evenings 4-3244 Continental Rug Co

TRADE-IN SPECIALS
Large Selection of
RADIOS, WASHERS, RANGES
REFRIGERATORS AND ICE BOXES
Many articles ideal for rumpus rooms or summer cottages Drop in today
KENTS LTD
742 Fort 3-7104, 3-3513

REMODELLING SALE!
Store-Wide Clearance
All white Gurney ¾ size electric ranges. Regular $339.50, now only $259. Many other articles at greatly reduced prices.
DELTA ELECTRIC
714 Cormorant 4-7416

A B C ELECTRIC
Rebuilt Vacuum Cleaners from $9.95
809 Fort Street 4-3113

29 WANTED MISCELLANEOUS

INQUIRE ABOUT THE NEW FREE advertising service for anything you have for sale or want to buy. Shopping Centre, 1203 Broad Street, 4-3413.

MEN'S JODHPURS, SIZE 32-34. APPLY Box 2021, Victoria Press.

BETTER DEAL — CASH FOR YOUR furniture, trunks, tools. Reliable 3-6714.

BEER BOTTLES, RAGS, TOOLS, USEful things bought. Island Junk 3-0343.

WANTED — USED FURNITURE. HOLland Bros. & Company 3-0913

OLD BICYCLES AND PARTS ARE worth money at 585 Johnson Street.

TO SELL GOOD BOOKS CALL 2-1427 THE HAUNTED BOOKSHOP 845 Fort St.

WANTED, UPRIGHT VACUUM CLEANER in good condition. 3-8390.

31 A POULTRY, HATCHING EGGS, ETC.

"THE CHICKS WHICH GIVE RESULTS" Now is the time to order your chicks. Over 30 years' experience in producing good poultry is our guarantee of quality. Ten pure and cross breeds to select from. Write for particulars and prices and remember: "It's results that count."
RUMP & SENDALL LTD
Langley Prairie B.C. and Vernon, B.C.

HAMPS AND CROSS FOWL, 25c LB. live weight, at the farm. T. Raynbird, Old West Saanich Road, Royal Oak. Keating 35-Q.

HAMPSHIRE, SUSSEX OR BARRED Rock pullets, five months, $2. 9-4007.

SKOOKUM CHICKS
Immediate delivery all popular breeds also pullets 8 10 12 weeks old.
Bolivar Hatcheries Ltd.
Box 860 New Westminster B.C.

31 B HORSES

FOR SALE — SORREL GELDING OF Arabian stock; natural jumper; $200. 9-1609, after 6 p.m.

SEVERAL GOOD SADDLE HORSES for sale. 9-1691.

31 C CATTLE

AUCTION SALE, 20 HEAD, SEPT. 18, 1 p.m., at J. Smith, Holland Ave.; 9 to freshen, 18 vaccinated yearlings, heifers, 3 steers. See Sunday's Colonist.

31 F DOGS

OBEDIENCE TRAIN YOUR DOG BY the praise and reward method. Classes commence September 13. Heatherbell Kennels and Training Schools Reg. 9-2651.

PUREBRED WELSH BORDER COLLIE puppies from the finest of working stock. 8-3609.

GOLDEN COCKER PUPS, $15 AND $20. 9-4450.

31 G CATS

ATTRACTIVE KITTENS AVAILABLE TO good home. C.P.L., 3-2849, 10-12 noon, 1-3 p.m.

31 L CAGE BIRDS and AVIARIES

AVIARY REARED CALIFORNIA QUAIL, $5 per pair; Mutant pheasants, $7.50 per pair; Australian zebra finches, $7 per pair. Phone Keating 123 X. Island View Game Farm, Saanichton.

BUDGIES, SIX WEEKS, ALL COLORS. Also breeding stock. Tosh, 1817 Feltham

31 X MISCELLANEOUS LIVESTOCK

CHINCHILLAS. MY RAPIDLY MULTIplying stock is outgrowing available quarters. Here is your opportunity to acquire fully registered animals at very low prices. Box 2065, Victoria Press

HINDQUARTERS OF BEEF, GOOD FOR locker; sell reasonable. 3-9005.

34 HOTELS

MOST MODERN HOTEL IN VICTORIA. Dining, featuring home cooked meals; luxurious lounge with TV for your further enjoyment. Rates from $3; winter rates effective September 1, 1954. Board optional. Cherry Bank Hotel, 818 McClure Street. 4-0166.

JAMES BAY HOTEL
American or European plan. American plan as low as $22.50 per week. Television entertainment. 270 Government Street. 4-7151

SPECIAL WINTER RATES FOR PERmanent guests. Excellent accommodation, with meals. Hotel Norman, 1052 Newport, 3-5254.

BRUNSWICK HOTEL, 545 JOHNSON clean comfortable rooms by day or week; light housekeeping rooms at low rent

THE GLENSHIEL, 606 DOUGLAS. A residential hotel providing every comfort for elderly people. 3-4164

RITZ HOTEL, 710 FORT ST
FURNISHED APARTMENTS AND ROOMS. 3-1021
Elevator Service Permanent or Transient

GLEN COURT HOTEL
Newly Decorated Winter Rates
707 Blanshard. $8 Weekly and Up. 4-2225

34 B COTTAGES and CAMPSITES

SEAFRONT CABIN, $15 WEEK. GLENairley, R.R. No. 1, Victoria. Sooke 9-X.

35 BOARD and ROOM

DOUBLE ROOM WITH PRIVATE BATHroom, married couple or two business women. Excellent meals. 4-6988.

LARGE ROOM, TWIN BEDS, MODERN, television, near Normal Hospital. 3-9397.

ROOM AND BOARD FOR 2 NORMAL students (girls), 2 blocks from school. 4-9937.

GOOD BOARD FOR TWO LADIES (students), sharing, $12 per week each. 2-7350.

ROOM, BOARD, GIRLS, SINGLE OR sharing. Central. 3-3749.

GOOD BOARD AND ROOM IN FAIRfield district. Phone 2-5233.

CONGENIAL HOME FOR YOUNG MAN, close in, good food. 3-7088.

ROOM AND BOARD, WORKING GIRL. $40. 2-3870.

ROOM AND BOARD FOR BUSINESS person or student. 1753 Davie.

GOOD BOARD AND ROOM FOR WORKing man. 3-6909.

SUNNY ROOM, QUIET, EXCELLENT meals; 10 minutes' walk city. 2-4933.

SUITABLE FOR PENSIONER — BOARD or sleeping accommodation. 4-3731.

NICE HOME FOR RETIRED MEN, Fairfield district. 712 Cook St. 2-2705.

MIRAMICHI—BOARD CARE ELDERLY retired people. 1001 Foul Bay. 4-5783.

CRAIGMYLE 1037 CRAIGDARROCH new management 4-0031

ROOM AND BOARD. 4-6316.

37 ROOMS TO RENT FURNISHED

LARGE, PLEASANT FRONT ROOM, close to park and sea. Suit quiet middle-aged lady. 59 South Turner. Phone 3-3564.

NICE ROOM WITH KITCHENETTE, HOT and cold water. Near St. Joseph's Hospital. 516 Rupert Street.

NICE ROOM WITH KITCHENETTE, hot and cold water, near St. Joseph's Hospital. 516 Rupert Street.

SLEEPING ROOM AND GARAGE, SUIT Protestant Christian businessman. 2-8561.

38 HOUSEKEEPING ROOMS TO RENT, FURNISHED

WINTER RATES
BY THE WEEK OR MONTH
One and 2-bedroom housekeeping units. Completely furnished. Linen and dishes supplied. Laundry room for your use. Large lounge with television. From $18 to $25 per week.
EDGEWATER AUTO COURT & MOTEL
Phone 8-9082

LARGE BRIGHT ROOM, VERY REASonable rent, available immediately. 2-0671.

CLEAN, LARGE COMFORTABLE BEDsitting room. Close in city. Phone Keating 9-R.

BRIGHT BED-SITTING ROOM, KITCHenette, fireplace; close in; reasonable. 3-1422.

TWO BRIGHT, SEPARATE GROUND floor rooms. Elderly people, please. $25 and $30, all found. 507 Montreal.

LARGE, CLEAN, GROUND - FLOOR front room in quiet home, near stores and bus. 2-3295.

LARGE FRONT, FRIDGE, LAUNDRY privileges. Lady. 1016 Carberry Gardens, 3-3372.

FULLY FURNISHED LIGHT HOUSEkeeping room with bath and dressing room. 2-1221.

A LARGE, CLEAN HOUSEKEEPING room, everything found; business girl or gentleman. 802 Cook Street, 2-5531.

NICE 3-ROOM SUITE. PHONE 2-8677, 918 Russell Street.

SINGLE ROOM, BEDDING, DISHES, garage, bus at door. 4-4742.

TWO ROOMS, PARTLY FURNISHED. $25 month. 2-9418.

NEWLY DECORATED ROOM, QUIET business man preferred. Central. 4-2847.

COMFORTABLE SINGLE ROOM. ALL housekeeping facilities. Phone 2-1950.

IMMEDIATELY, LARGE SINGLE ROOM; quiet businessman. 1121 Burdett. 4-9954.

LARGE HOUSEKEEPING ROOMS, ALL found. 1623 Belmont Avenue.

38 A HOUSEKEEPING ROOMS FOR RENT, UNFURNISHED

HOUSEKEEPING ROOMS. ALSO SLEEPing room. 817 McClure Street.

39 A HOUSEKEEPING ROOMS WANTED, UNFURNISHED

GENTLEMAN REQUIRES UNFURNished sleeping room, or cabin accommodation. Preferably Royal Oak or Sidney district. Box 2060, Victoria Press.

ELDERLY LADY WOULD LIKE UNFURnished housekeeping room with kitchenette in private home, reasonable. Box 1669, Victoria Press.

40 FLATS AND APARTMENTS TO RENT, FURNISHED

FURNISHED SUITE CLOSE TO SEA and park—Consists of large living room, dressing room, dinette, kitchen and bathroom. Rent $85.00 per month—available October 1st.
FURNISHED ONE BEDROOM SUITE, near Parliament Buildings, $90.00 per month. Available September 15th.
HAGAR & SWAYNE LIMITED
4-0531 or Evenings 2-8498

MOST MODERN HOTEL IN VICTORIA, dining featuring homecooked meals, luxurious lounge with TV for your further enjoyment. Rates from $3, winter rates effective September 1, 1954. Board optional. 4-0166. Cherry Bank Hotel, 818 McClure Street.

FRONT UPSTAIRS SUITE — LIVING room, bedroom, kitchenette, electric range. Suit quiet business couple. Fairfield, 414 Durban. Phone 4-9744. Vacant September 4.

TWO-ROOM SUITE AND KITCHENette, fireplace, on ground floor, $50 a month.

Two-room suite, utilities, $37.50 a month. One block from Beacon Hill Park. Phone 2-5669.

3RD FLOOR 3-ROOM SUITE AVAILable immediately. Close to bus stop and Jubilee Hospital. Suitable for working girl or young married couple. $45 a month. Apply 1814 Oak Bay Ave.

ATTRACTIVE SELF-CONTAINED SUITE, bed-sitting room, kitchen, all utilities included, garage. Apply No. 6, 232 Island Highway.

BEAUTIFULLY-FURNISHED TWO AND three-room apartments, electric kitchen, refrigerator steam-heated, private entrance. Casa Linda Motel, phone 8-1531.

1 AND 2-BEDROOM SUITES, FULLY furnished, warm, near bus, beach, golf course. Week or month. 1280 Newport. 3-5411.

DE LUXE BACHELOR-TYPE SUITE near Empress Hotel. Day, week or month. Thunderbird Apartments. 4-0632

UNDER NEW MANAGEMENT ISLAND Auto Court. 1, 2, 3-room suites. Winter rates. 8-2151.

TWO-ROOM SUITE, FURNACE HEAT, close in. $35. Also sleeping room, $20. 4-6487 after 5 p.m.

BED-SITTING ROOM AND KITCHENette, moderate price, good location. 3-0767.

TWO - ROOM SUITE, TOILET AND sink, nicely furnished. Phone 3-0133.

ONE AND TWO-BEDROOM BUNGAlows. Donegal Motor Court. 8-2824.

CLEAN, BRIGHT TWO-ROOM SUITE, fully furnished. 2-5673.

TWO ROOMS, NEAR PARLIAMENT Buildings. Gas range. 4-6451.

CATON'S BUNGALOW COURT, TWO and three-room self-contained suites.

4-ROOM SUITE, $55 MONTH. 4-9876.

40A FLATS and APARTMENTS TO RENT, UNFURNISHED

THE COLLINGWOOD
Fairfield at Vancouver
We invite your inspection of the new Collingwood Apartment Block which has been specially designed and constructed for the comfort and enjoyment of future tenants. One and two-bedroom suites available October 1st.
KER & STEPHENSON LIMITED
909 Government Street. 4-4127

AVAILABLE NOW, IN EXCELLENT ELectrically heated apartment. Three-room suite, consisting of living room, bedroom, cabinet kitchen with electric range and refrigerator, utility room. Rent $70.00 per month.
HAGAR & SWAYNE LIMITED
4-0531 or evenings 2-8498

ONE BEDROOM — ELECTRIC STOVE, electric heat. New. Walking distance. Immediate occupancy. Rent $50. North Park St. Bachelor apartment, Quesnel Apt., Lee and Fort. Immediate occupancy. Rent $60 per month. Brown Bros. Agencies, 1125 Blanshard Street. 3-1183-4.

IMMEDIATE POSSESSION OF BRIGHT three-room suite with electric stove and fridge. Heat, hot water supplied. Bendix washer. Walking distance to town. Adults only. $62.50. Phone for appointment. 4-4534.

MODERN FOUR-ROOM SUITE IN NEW block on Esquimalt Road, opposite the Esquimalt Memorial Park. Ground floor, no steps. $75. Call Harry Foster Limited, 2-2101.

TWO-BEDROOM SUITE IN CATHERINE Court, large living room, dinette, two bedrooms, bath, kitchen with electric stove and fridge, hot-water heat; adults only; $85 month. 9-4234.

40A FLATS and APARTMENTS TO RENT, UNFURNISHED

AVAILABLE OCTOBER 1, CORNER OF Fairfield and Chester—Spacious modern apartment, one bedroom, bathroom, large living room and dinette, kitchen with refrigerator and electric stove, ample hot-water heat; close to park, sea and stores; adults only; $85; garage available. Apply Suite 2, 463 Chester, or phone 2-8442.

UNFURNISHED SUITE FOR RENT. TWO rooms, kitchenette and bath. Upstairs. Utilities supplied. Rent reasonable. Elderly or business couple preferred. No liquor, please. 2529 Vancouver St. Phone 2-6524.

THREE-ROOM SELF-CONTAINED UPstairs suite. Gas range. Automatic hot-water heating supplied. Garage available. 816 Linden. 3-3735.

$59.50—THREE-ROOM SUITE, BATHROOM. QUIET, COMFORTABLE, STEAM HEATED APARTMENT BLOCK, NEAR DOWNTOWN. ADULTS. 2-5515.

SELF - CONTAINED THREE - ROOM apartment, electric stove and refrigerator. Rent includes all utilities. Fairfield district. 4-2730.

CLARE—SEPT. 1, THREE ROOMS, side-by-side duplex and basement, heated, adults only, $65. PEMBERTON HOLMES LTD., 4-8124

THREE-ROOMED SUITE, JUBILEE DIStrict, $59, heat, light, water included. Share bath. Gas stove. Adults. 3-6295.

THREE - ROOMED SUITE, GARAGE, available October 1: adults; $60. Suite 2, 1023 Esquimalt Road.

MODERN TWO-BEDROOM SUITE, heat and hot water supplied, Fairfield. Adults only. 2-3560.

3 - ROOM SELF - CONTAINED SUITE—Light, water, fuel included; $50. Also 2-room, self-contained suite, $50. 4-5976.

AVAILABLE OCTOBER 1, UPPER FOUR-room duplex, near park, sea, bus. Fireplace; $80. All found. 2-4689.

DOWNTOWN BLOCK. TWO-ROOM housekeeping suite, rent $36. 820 Balmoral

A BRIGHT, CLEAN, TWO-ROOM SUITE. Gas, combination range. Near bus stop. Phone 3-2636.

$35. TWO-ROOM SELF-CONTAINED duplex with utility room, oil stove. Craigmillar Road. Phone 4-4271.

ESQUIMALT — THREE-ROOM APARTment, electric fridge, stove and telephone. Automatic heat. $63.50. 7-2205.

THREE - LARGE - ROOM SUITE AND kitchenette, electric stove and hot water heater. 3297 Douglas Street.

$75. SIDE-BY-SIDE DUPLEX. FRIDGE and electric stove. Garden. October 1. 2-3870.

NEW SUITE, ELECTRIC STOVES $55. Landlady. 1306 Yates Street.

FOUR ROOMS, NEAT, CLEAN, LIGHT, water. 1335 Stanley. 4-6745 evenings.

ATTENTION! REVENUE PROPERTY OWNERS
We have clients waiting for good rental units in all price ranges. For good service and competent handling of your property let us take over your rental problems.
Northwestern Securities Ltd
631 Yates Street 4-8054

RENTAL SERVICE
Housekeeping Rooms and Tourist Accommodations. Unfurnished Suites and Duplexes. Furnished and Semi-Furnished Suites.
633A Johnson Street 2-2414, 9-5

40B FLATS and APARTMENTS TO RENT, FURNISHED OR UNFURNISHED

GLEN LAKE—THREE-ROOM COTTAGE and three-room apartment, suitable for working couples. Apply, giving references, Box 2057, Victoria Press.

FOUR ROOMS, FURNISHED OR UNfurnished apartment, $53.50 a month. Heat and light included. Apply 82 San Jose.

FOUR ROOMS AND BATHROOM, partly furnished. 1029 North Park St.

41 FLATS AND APARTMENTS WANTED, FURNISHED

THREE-ROOM SUITE, PARTLY FURnished, ground floor, by end of month. Pension lady. Will do stairs and hall. Reasonable rent. 2-3775.

41A FLATS and APARTMENTS WANTED, UNFURNISHED

WANTED FOR OCTOBER 1, NEAR Margaret Jenkins School, three or four-room self - contained apartment, by middle-aged couple, with ample storage space and garage. Have own electric range and fridge. Phone 4-9198.

PHONE US FOR TENANTS. FREE service to landlords. Rentals Unlimited, 1216 Broad. 2-3544.

42 HOUSES TO RENT, FURNISHED

BEAUTIFUL ARDMORE WATERFRONT home—New—fiverooms. Adults only, $80 per month October 1st until May 1st, 1955. Apply J. R. L. Burridge, F. N. Cabeldu Ltd. 3-7174.

RETIRED GENTLEMAN WOULD LIKE to share his home with couple in return board. 3-3338.

42A HOUSES TO RENT, UNFURNISHED

Oak Bay Ave.—Available Sept. 30. Unfurnished three-bedroom duplex heated, large living room. Per month, $125.00.

Clare Ave. — Three-room unfurnished duplex, heated, available immediately. $65 per month.

Central Ave.—Two-bedroom unfurnished duplex. Electric stove. Nice garden. Available immediately. $85 per month.

Newport Avenue. Available now, four-room upper duplex, own entrance. Heat, hot and cold water supplied. $80 per month.

View Royal—Four-roomed unfurnished house, with oil range and circulating heater. Adults. Available for six months. $65 per month.

PEMBERTON, HOLMES
1002 Government St.

NEW FIVE-ROOM BUNGALOW, TWO bedrooms, full basement, hot-air heat, $110 monthly. Minimum one year lease with option to buy. Children welcome. 2-0877.

FOR RENT, PARTLY-FURNISHED COTtage, use of garage, available immediately. 4-6054.

LARGE SIDE-BY-SIDE DUPLEX, CLOSE to schools, bus and shopping centre. Well-behaved children welcome. Phone 4-9837.

42 B HOUSES TO RENT FURNISHED OR UNFURNISHED

ALERT SERVICE TRANSFER CO LTD When moving call us for fast, reliable service anywhere in B.C. Safe moving is our motto 3-4101, 3-3569. 149 Broughton Street.

43 A HOUSES WANTED TO RENT, UNFURNISHED

URGENTLY REQUIRED BY NAVAL man, three-bedroom house near school, about $65 to $70 per month. Box 2054, Victoria Press.

TWO-BEDROOM, BASEMENT BUNGAlow, two adults, widow and son. About $60 per month. 7-1066.

FIVE OR SIX-ROOM BUNGALOW FOR September 15. Responsible family of four. References. Box 2071, Victoria Press.

43B HOUSES WANTED TO RENT, FURNISHED OR UNFURNISHED

JEEVES BROS. MOVING AND STORAGE Local and long-distance 3-9832

44 HALLS, STORES and OFFICES TO RENT

DESIRABLE BUSINESS PREMISES IN growing shopping area on Cook Street. Most suitable for delicatessen, barber, shoemaker, etc. Immediate possession (lease). Rent $35 per month. Montreal Trust Company, 1111 Government St. Call 2-5135.

FOR IMMEDIATE RENT—$85 MONTHLY or lease. Excellent mezzanine floor 26x20 toilet, etc. Lighted heated 971 Yates Street or Newstead Realty Ltd., 766 Fort Street, 2-8117 W. Bailey

NEWSTEAD HALL, 734 FORT STREET, Kitchen facilities. Mrs Colter 2-1121

46 WANTED TO RENT MISCELLANEOUS

WANTED, GARAGE NEAR ST. BONIFACE CHURCH. 4-8364.

WANTED, GARAGE IN VICINITY OF Naden. Box 2074, Victoria Press.

47 CARS FOR SALE

'39 HILLMAN, NEW RE-CAPS, NEW tubes, new wiring, new brakes, new tie rods and drag links, new spark plugs, motor tight and rings. Bargain for good economical town car, $245. Apply caretaker, Suite 10, 520 Cook Street.

1954 STUDEBAKER DE LUXE TUDOR with $130 push-button radio, climatizer, direction signals. Only 12,000 miles and purchased January this year. Like new. First $2,350 or close offer takes it. 4-7281.

PRIVATE SALE
1949 Ford Coach. Radio, seat covers, heater, fog lights, new tires. $1,045 or best offer. Phone 3-8374. 1118 Chapman Street. J. MacKay.

1951 PONTIAC SEDAN, AIR CONDItioner radio, clock, seat covers, two extra tires. Call me and I'll pick you up. $1,225 or best offer. 2-8619.

PACKARD CONVERTIBLE, 1948-49 model, overdrive, electromatic clutch, power windows and seat, radio, heater, direction lights, fog lights; $1,600. 2-6871.

1952 CONSUL, GREEN, 14,000 MILES only, real leather upholstery, heater, in tip-top shape, $1,350. 2823 Colquitz Avenue.

MUST SELL '51 FORD CLUB COUPE, radio, heater, under coating. Will trade for older car. Give me an offer. Phone 2-4801.

FOR SALE, 29-PASSENGER BUS COMplete, good condition. Make good house trailer, mobile store or crummy, etc. 4-5157.

SACRIFICE
1953 Meteor Customline, low mileage, fully equipped. Owner going east. Trade and terms arranged. Make offer. 9-4238.

'41 FORD DE LUXE SEDAN, ALL ACcessories. '47 Mercury engine rebuilt 1953, five good tires. Good value, $375. Cabin 3, Hillside Auto Court.

SACRIFICE
Beautiful '50 Pontiac Torpedo. Custom air conditioner and upholstery. Phone 8-9082.

1952 HILLMAN ESTATE CAR, ONE owner, excellent condition, $1,395. Coronation Motors Ltd., 2978 Douglas St. 3-4023.

'53 FORD CUSTOMLINE 2-DOOR, TWO-tone cream and green, very good condition. Selling at a reasonable price. Ste. 2, 1277 Oscar Street.

1815 DOUGLAS STREET—AUTOMOBILE insurance is well written at low rates. Harry Foster Ltd. 24-hour telephone service. 2-2101.

MUST SELL, 1952 METEOR CUSTOMline sedan, $1,775 or nearest offer. 2-9501.

1941 OLDSMOBILE SEDAN, COMPLETE motor overhaul. Best offer takes. 2-1042, or 9-3183.

'48 YELLOW STANDARD CONVERTIble. Good transportation. $200 or near offer. 4-5851.

PONTIAC '41 SEDAN, GOOD TRANSportation, $275. 1133 Fort Street, after 5 p.m.

'39 CHEV. CAR FOR SALE, GOOD CONdition. Sell below value. Full price $300. Phone 3-8036.

1937 HUDSON SEDAN, GOOD RUNNING order, clean condition, new tires. Any reasonable offer accepted. 3-8457.

1950 FORD CONVERTIBLE — RADIO, heater, overdrive, new top. Will accept older car as part payment. 4-0640.

1952 AUSTIN DEVON SEDAN, PERFECT condition, $998. Horwood Brothers, Government at Herald. 3-4021.

1953 PLYMOUTH HARD TOP — WHITE walls, radio, heater. A 1 condition. $2,450, terms arranged. Phone 9-3251.

1951 MONARCH, 27,000 MILES, OWNER leaving for north, must sell; $1,900 or best offer. 7-2449.

1947 PLYMOUTH SEDAN COACH, LOW mileage, $1,050, no agents. Phone 2-6757 between 6 and 7 p.m.

1949 METEOR TWO-DOOR CUSTOMline with heater and radio; good condition; one owner. 3-6518, after 6.30 p.m.

FOR SALE OR TRADE—1942 HARLEY-Davidson "45," for car of same value; $125. Phone 4-2166.

MUST SELL BY NOON, SATURDAY, 1951 Plymouth Tudor. May be seen at 2358 Cadboro Bay Road. Phone 4-4255.

'42 PONTIAC TEAR DROP, GOOD shape, with extras, $525 cash. No. 9, Norman Court, Lampson Street.

MECHANIC'S SPECIAL, ONE 1942 Dodge. No reasonable offer refused. Apply Mooney and Sons, Fort Street.

1950 MORRIS MINOR, $500. 350 Gorge West or 4-0792.

1935 BLUE FORD, GOOD SHAPE, AND best offer accepted. 3-8154.

1939 FORD COACH, MECHANICALLY A-1; $145. 2-4986

1947 CHEV. SEDAN, $595. PHONE 4-1801.

1952 CONSUL — RADIO, HEATER. Suite 2, 1050 Richardson, after 5 p.m.

1940 AUSTIN 10, GOOD CONDITION, $275 or near offer. 2-9627.

1951 AUSTIN A 40 SEDAN, GOOD CONdition. 2-9522.

1941 INTERNATIONAL TRUCK, CHEAP. 1008 View Street.

FOR A DEPENDABLE GOOD TRANSportation car try Capitol Auto Sales.

1934 GRAHAM, LICENSED, RUNNING; $45. 2-0494.

SIDE GLANCES By GALBRAITH

"Your Uncle Wilbur has been retired five years, but he still must be doing something every minute!"

CARROLL RIGHTER'S ASTROLOGICAL FORECAST

SATURDAY, SEPTEMBER 11, 1954

ARIES (March 21 to April 19) — Getting together with loved ones brings you closer together than has been possible for long time past. Use today's happiness to form pattern for future association. Be happy.

TAURUS (April 20 to May 20)—Entertain or accept invitations extended you, for out of them comes new sense of co-operation, especially with any women who are in your circle of acquaintances. P.M., get out and make new contacts.

GEMINI (May 21 to June 21) — There are many odds, ends that have to be straightened out in money matters as well as daily chores before you can get that approval now essential to your success. Stop fluttering about. Complete your job.

CANCER (June 22 to July 21)—One of your best days in long while, since you are inspired to show others your devotion to them, by being more open-minded to their viewpoints, needs. Supporting others brings you wealth of favors.

LEO (July 22 to Aug. 21)—Listening to accurate hunch of one to whom you are closely attached gives answer you have long sought for your current confusions. Make sure you retain favor by showing your warmhearted appreciation for tip.

VIRGO (Aug. 22 to Sept. 22)—You can go directly to all colleagues, comrades, partners, even opponents, and by stating your down-to-earth, practical ideas get their support without the usual haggling that so often occurs. Accept their backing quickly.

LIBRA (Sept. 23 to Oct. 22)—Wonderful day for working to make your personal appearance more attractive as well as to increase charm at your home, where your property is concerned. Get all irksome tasks behind you, too.

SCORPIO (Oct. 23 to Nov. 21)—Get out in world of fun—fine for fishing, planting, hunting, sports, romance and the adventure you so enjoy; for women fine new clothing, entertaining, love. Enjoy yourself.

SAGITTARIUS (Nov. 22 to Dec 21)—Quietly looking at all your worldly career, vocational responsibilities unfolds new course of action for added prosperity, advancement, success. Work hard to take advantage of this excellent day, p.m.

CAPRICORN (Dec. 22 to Jan. 20)—Highly principled and purposeful friends have the right idea how you can organize all departments of your life, so wherever you have any confusion make sure you eliminate today in conjunction with experts.

AQUARIUS (Jan. 21 to Feb. 19)—Money and property should be your first concern; try to follow accepted methods expected of you by those who have the power to aid your present swift advance to more popularity, public esteem.

PISCES (Feb. 20 to March 20)—This is your day to howl—get together with those who appeal to you the most. Let them know your ambitions and accept their backing with awareness that big gain can follow and last a considerable time.

IF YOUR CHILD IS BORN SATURDAY . . .

Saturday's child is one of those very unusual youngsters who has a very down-to-earth understanding of ways and means to get ahead in life, but also has a deep need for spiritual understanding. Make sure you always have some outlet for this religious part of your child's nature, or there will be a frustration that takes form in unhappy expressions. Look for literature that combines these two parts of your offspring's nature in an intelligent mixture. Fine for unusual, interesting vocations.

SUNDAY, SEPTEMBER 12, 1954

ARIES (March 21 to April 19) — Deciding how you can get along better in your everyday duties with co-workers uncovers truly helpful, co-operative arrangement that relieves everyone of tediums involved. Plan efficiently.

TAURUS (April 20 to May 20) — Friends, attachments, neighbors, relatives all join in increasing harmony so that contracts, agreements are easily fulfilled. Be receptive to new modes for such worthwhile results.

GEMINI (May 21 to June 21) — Have you completed worldly obligation, joined together also with family in observing steadfast loyalty to your duty? Running away helps no one, least of all yourself. Be conservative today.

CANCER (June 22 to July 21)—Now you are hitting on all mental cylinders, so make sure you are open-minded to accept more up-to-date methods for achieving high-principled results than is your natural thinking.

LEO (July 22 to Aug. 21)—This is one of those days on which you can discard strictly objective reasoning, for your intuitions are working overtime to give your correct solution. Be still, get your answer, then combine with good judgment and you win.

VIRGO (Aug. 22 to Sept. 22)—Now you have wonderful day to arrive at real meeting of mind with all who are in any way connected with your worldly career, personal or social life. Sit down and talk out points of difference. Then co-operate now.

LIBRA (Sept. 23 to Oct. 22)—Conflict between duty and helping those in distress outside your immediate circle should be decided by using your time intelligently to be of service to all. Schedule your hours. Be systematic. Complete chores.

SCORPIO (Oct. 23 to Nov. 21)—This is splendid day for you to get together with congenial comrades, have good time while at same time adroitly making joint plans for future, which can be quickly successful. Show you appreciative admirers.

SAGITTARIUS (Nov. 22 to Dec. 21)—Being more understanding with your immediate circle at home, relatives makes them feel you at last are cognizant of their needs, can be objective; show you can be in the wrong even though you do not believe it.

CAPRICORN (Dec. 22 to Jan. 20)—You are a highly practical person; your mind is always busy seeking new ways to be more efficient, effective, helpful; today all available avenues can be used, your goals easily, rightly obtained. Expand now.

AQUARIUS (Jan. 21 to Feb. 19)—You have some apparent conflict between inherited ideas and those expounded to you by those you respect; intelligent combination unbeatable. Put everything in its proper place and win respect, aid, favor from all.

PISCES (Feb. 20 to March 20)—This is your day to decide first what you want, then contact those individuals who have it in their power to make your dreams come true. Accept assistance offered without so much "yakking," Alphonse and Gaston act.

IF YOUR CHILD IS BORN SUNDAY . . .

Sunday's child is one of those most interesting youngsters who have the ability to get a point you are putting across, then to go and complete with definiteness and exactness. So you can rest assured that any training you bestow upon your progeny will have some wonderful results following. However, early church training in whatever your religion happens to be is a must for your sensitive, high-principled soul. You may not require such atmosphere, but this child does. Fine for any vocation that appeals to your tot.

47 CARS FOR SALE

TRADE UP—TRADE DOWN
53 CHEVROLET DE LUXE SEDAN One owner, 13,000 miles $1895
53 STUDEBAKER CHAMPION SEDAN, 14,000 miles $2095
52 CONSUL, radio and heater $1295
50 DODGE SEDAN fully equipped $1195
49 FORD SEDAN $995
47 CHRYSLER NEW YORKER, one owner, 46,000 miles, immaculate $1495
35 FORD COUPE $195
QUALITY CAR SALES
1030 Yates Phone 2-2241

TRY PATRICK'S
USED CARS
837 YATES STREET — 2-0361
40 BUICK SEDAN, radio, heater, immaculate $499
42 STUDEBAKER SEDAN $299
48 STANDARD CONVERTIBLE, cream color, reduced to $299
41 CHEVROLET SEDAN $399

SPEEDWAY MOTORS USED CARS
848 Johnson St. Just Below Quadra
1953 Pontiac Sedan Delivery, as new $1,895
1950 Oldsmobile "88" Sedan, equipped $1,695
1949 Hudson Step Down $1,395
1950 Chevrolet Sedan $1,095
1953 Henry J $1,495
1953 Morris Minor Convertible $995
1949 Chevrolet Sedan $995
1947 Dodge Fluid Drive $695
1948 Monarch Sedan $795
1946 Chevrolet Sedan $595
1941 Hudson Coupe $295
1938 Chevrolet Coupe $295
1947 Austin "8" Sedan $345

Speedway Motors Ltd.
Used Cars
Volkswagen Sales, Service and Parts. Johnson, just below Quadra. 4-3524

'51 FORD CONVERTIBLE
'50 VANGUARD, FOUR-DOOR
'47 PONTIAC, TWO-DOOR
'40 FORD CONVERTIBLE
'49 STUDEBAKER
'50 PREFECT
10 panels and many other used cars and trucks
MOONEY & SONS
937 VIEW 3-4177

EVERYBODY WINS WITH WILSON'S
$100 DEPRECIATION PLAN
BUY A 1952 OR 1953 CHEVROLET NOW AND WE'LL CHARGE ONLY $100 DEPRECIATION WHEN YOU TRADE IT IN ON A 1955 CHEVROLET OR OLDSMOBILE DURING THE NEXT 12 MONTHS
CHOOSE FROM THESE!
'53 CHEVROLET COUPE, Hardtop, radio and heater $2575
'53 CHEVROLET COUPE. Heater $2495
'53 CHEVROLET "210" CONVERTIBLE, radio and heater $2495
'53 CHEVROLET DE LUXE SEDAN. Heater. $1999
'53 CHEVROLET SEDAN. Radio and heater No. 531 ...... $2045
'53 CHEVROLET SEDAN, radio and heater. No. 554 ...... $2045
'53 CHEVROLET SEDAN, radio and heater No. 552 ...... $1945
'53 CHEVROLET SEDAN, radio and heater No. 533 ...... $1945
'53 CHEVROLET SEDAN. Heater. No. 518 ...... $1895
'53 CHEVROLET SEDAN. Heater. No. 525 ...... $1895
'53 CHEVROLET SEDAN. Heater. No. 526 ...... $1895
'53 CHEVROLET SEDAN. Heater $1835
'53 CHEVROLET SEDAN. Heater $1799
'53 CHEVROLET SEDAN. Heater $1795
SAVE $190 ON THIS RED SPOT SPECIAL
'51 CHEVROLET SEDAN. Heater. SAVE $190. NOW $1295
'50 OLDSMOBILE "88" SEDAN. Hydramatic. Heater $1755
'53 CHEVROLET SEDAN. Heater. No. 428 ...... $1695
'53 CHEVROLET SEDAN. Heater. No. 441 ...... $1695
'52 CHEVROLET SEDAN. Heater. No. 520 ...... $1695
'52 CHEVROLET 2-DOOR. Heater $1575
'52 CHEVROLET SEDAN. Heater No. 522 ...... $1645
'52 CHEVROLET SEDAN. Heater No. 523 ...... $1645
'52 CHEVROLET SEDAN. Heater. No. 510 ...... $1645
'52 CHEVROLET SEDAN. Heater. No. 539 ...... $1645
WILSON MOTORS
Yates at Quadra
3-1108
WILSONS DO SELL FOR LESS

COMPARE OUR VALUES
1948 PLYMOUTH SEDAN $1195
1953 CHEVROLET PICK-UP. Like new. Low mileage $1495
1950 HILLMAN SEDAN $795
1949 HILLMAN SEDAN $695
1949 AUSTIN SEDAN $645
1946 FORD COACH $595
1947 HILLMAN SEDAN $395
1937 DODGE SEDAN $245
1953 METEOR SEDAN. Two-tone. Very clean $2195
JAMESON MOTORS LTD.
740 BROUGHTON STREET.

NATIONAL MOTORS LTD.
The Largest Used Car Lot on Vancouver Island
DRIVE IN—NO PARKING PROBLEMS
1951 CHEVROLET 2-DOOR SEDAN. Air-conditioner, A-1 condition throughout $1345
TRUCK SPECIAL
1953 NEW 6 - WHEEL LOGGING truck, complete with 17-ton trailer, 5-speed main transmission, 3-speed auxiliary transmission, 900 tires, air brakes $16,000
OPEN 9 A.M. TO 9 P.M. PHONE 4-8177
834 Yates

Esquimalt Service
COR. ESQUIMALT AND ADMIRALS
3-5651
BARGAINS FOR LABOR DAY
1952 PLYMOUTH SEDAN, without a blemish, new tires $1,545
1950 PONTIAC SEDANETTE, also perfect $1,245
A GIVE-AWAY
1953 CHEVROLET BEL AIRE SEDAN. A perfect gem $1,925

SCHOOL DAYS ARE BACK
DRIVE CAREFULLY
September is Bargain Month
AT
PLIMLEY'S
1954 AUSTIN CONVERTIBLE. $400 off $1795
1954 AUSTIN CONVERTIBLE. $465 off $1795
1953 TRIUMPH MAYFLOWER $959
1953 VANGUARD SEDAN $1435
1953 AUSTIN A-70 SEDAN $1787
1952 AUSTIN FORDOR $1087
1952 MORRIS MINOR FORDOR $867
1952 MORRIS MINOR TOURER $797
1950 AUSTIN FORDOR $737
1949 AUSTIN TUDOR $624
1949 PREFECT SEDAN $395
1948 AUSTIN SEDAN $395
1940 AUSTIN 8 CONVERTIBLE $270
1952 DODGE TUDOR $1699
1952 PLYMOUTH $1795
1952 METEOR SEDAN $1795
1951 DODGE FORDOR $1525
1946 FORD CLUB COUPE $699
1941 PONTIAC SEDAN $295
1948 WILLYS JEEP $639
1949 VANGUARD ½-TON PANEL $595
1949 THAMES ½-TON PANEL $299
OPEN 9 A.M. TILL 9 P.M.
AFTER 9 P.M. PHONE 4-8940
PLIMLEY'S
2-9121 Yates St. 2-9121

OUT THEY GO!
WE'VE CUT PRICES TO THE BONE
TERMS AS LOW AS
$25 DOWN
1949 MERCURY COACH $1000
1940 NASH SEDAN $200
1949 ANGLIA TUDOR $400
1940 STUDEBAKER SEDAN $290
1937 CHRYSLER SEDAN $180
1947 AUSTIN 10 SEDAN $400
1940 DODGE SEDAN $240
1950 PREFECT SEDAN $500
1946 HILLMAN SEDAN $390
1939 FORD COACH $190
1947 AUSTIN "8" SEDAN $300
1946 MERCURY SEDAN $300
1949 AUSTIN SEDAN $500
GLADWELL MOTORS LTD.
800 Pandora 2-2111
Open Nights Till 9

"LOUIS NELSON LTD."
827 Pandora Ave. 810 Johnson St.
3-6113
1954 VANGUARD ESTATE CAR. Brand new. Reduced price for limited time only $1895
1951 TRIUMPH TR2 ROADSTER. Only 1,500 executive-driven miles. Reduced $300. Price $2295
1950 HILLMAN SEDAN, new paint, excellent condition $945
1950 AUSTIN ½-TON PICKUP, excellent condition. Very good canopy $645
1949 FORD THAMES ½-TON PANEL, new paint, very good $495
1940 CHEVROLET SEDAN. New paint and motor $495

"LOW COST MOTORING"
AT
BRITISH AUTO CENTRE LTD.
MORRIS — M.G. — RILEY
WE OFFER THE FOLLOWING ATTRACTIVE CARS, GUARANTEED.
1954 Morris Oxford Station Wagon, green, very low mileage $1,995
1952 M.G. T.D. Roadster, radio, heater, low mileage $1,495
Also These Special Bargains.
1937 De Soto Sedan, radio, heater, new tires, 1948 motor $195
1941 Austin 8 Sedan $195
1938 Morris 8 Coach $125
Many Other Good Used Cars To Choose From.
971 YATES STREET 2-8141

MIDTOWN AUTO SALES
1314 Quadra 2-6213
CORNER OF QUADRA AND JOHNSON
54 CONSUL CONVERTIBLE. Price $600 discount $2100
52 M.G ROADSTER T.D. model. Down $500
49 FORD. Full price $895
47 HUDSON. Full price $295
MANY MORE TO CHOOSE FROM—WE TRADE UP OR DOWN
See Norm Ware or Daddy Ganner
Open 9 a.m. - 9 p.m.

47 CARS FOR SALE

J. M. WOODS MOTORS
YOUR DE SOTO, DODGE DEALER
3 USED CAR AND TRUCK LOTS TO SERVE YOU

LOCATED AT
1033 AND 1061 YATES
PHONE 4-7196

1950 DODGE SEDAN, heater, moss green, Gold Seal warranty, at only $1449
1949 DODGE SEDAN, heater, tip-top value for only $1379
1948 DODGE SEDAN, heater, seat covers, new paint, moss green. Try and compare for $1095
1950 PLYMOUTH SEDAN, heater, nice clean car throughout $1499
1949 DE SOTO SEDAN, radio and heater, maroon color, in fine condition. Gold Seal warranty $1699
1951 CHEVROLET SEDAN, heater, seat covers. This is a splendid buy for only $1579

LOCATED AT 1900 DOUGLAS
PHONE 4-5813
A WOOD USED CAR IS A GOOD USED CAR
COMPARE OUR VALUES

1950 DODGE SEDAN, heater, seat covers, two tone. This car is really a dilly for only $1499
1950 DE SOTO SEDAN, radio, heater, directional signals $1929
1951 CHEVROLET TUDOR, heater, seat covers. A real buy for $1579
1939 FORD TUDOR, good clean car $350
1948 STANDARD TUDOR, clean, good motor $395

USED TRUCKS
We always have a good selection of used trucks
½-Ton Panels and Expresses 2 and 3 Ton Trucks. Make your selection

TODAY AT
J. M. WOODS MOTORS

OLSON'S
JOHNSON STREET BARGAIN LOT
$20 $20 $20
IF YOU HAVE $20 DOLLARS WE'LL SELL YOU A CAR
1933 FORD COACH. Hot little car.
1934 PLYMOUTH SEDAN. Transportation plus.
1935 TERRAPLANE COUPE. Smart looking.
1936 BUICK COUPE. Good body. Runs well.
1948 PREFECT SEDAN. A star special.

DONT HIRE A TRUCK BUY ONE
Come in This Week and Write Your Own Order We'll Beat Any Truck Deal in B.C.

SEDAN DELIVERIES
41 CHEVROLET. Very clean, good mechanically.
49 THAMES. Low cost operation.
52 PONTIAC. Showroom condition. Radio, air conditioner.

½, ¾, 1-TON
39 CHEVROLET ½-TON. Runs well $447
48 DODGE ¾-1-TON. Good, has removable rear cover $647
50 MERCURY EXPRESS. Top condition throughout.
51 CHEVROLET ½-TON. Just like new.

3-TON SPECIAL VALUE
47 DODGE. New motor. Completely reconditioned from steering to two-speed rear end.

Inspect These Trucks Today and Get the Buy of a Lifetime
OLSON'S
1036 YATES 4-1147
BRILLIANTLY LIGHTED TILL 9.30 P.M.

BUICK
1953 Model 52. Yes this is the luxurious "SUPER," equipped with a full line of BUICK accessories, such as Dynaflow, Selectronic Radio, Underseat Heater and Defroster, Power Steering, Back-up Lights, Direction Signals, Windshield Washer and Easy Eye Glass. This PRIVATELY-OWNED BUICK is immaculate inside and out, finished in its original glossy green, set off with U.S. Royal White Walls. (Price new, $5,200.) To be sold for $3500
Terms if desired. Phone 4-2138.

1947 AUSTIN "8" SEDAN. Very clean condition $395
1950 AUSTIN A40 SEDAN. Extra good value $695
1940 PACKARD "120" FIVE-PASS. COUPE. Wonderful value $395
MASTERS MOTOR CO. LTD.
815 VIEW PHONE 3-3541

47 CARS FOR SALE

SPECIAL THIS WEEK AT EMPRESS MOTORS

1950 TO 1953 CARS
FOUR NEW TIRES and NEW BATTERY

FRIDAY SPECIAL
'51 PONTIAC SEDANETTE, heater, color blue $1495
'51 PLYMOUTH SEDAN. Heater. Color green $1268
'50 CHRYSLER SEDAN. Heater, radio. Automatic drive $1722
'51 PONTIAC SEDAN. Radio and heater. Blue $1522
'50 PONTIAC 2-DOOR SEDAN. Heater, custom radio. Color green $1395
'50 CHEVROLET SEDAN Radio and heater $1370
'51 BUICK SEDAN DYNAFLOW. Heater and air conditioner, custom radio, color green $2170
'53 CHEV. 2-DOOR SEDAN. Heater, color green $1890
'53 FORD SUNLINER CONVERTIBLE. Automatic drive custom radio, driven only 11,000 miles. Save $1,200.
'53 ZEPHYR SEDAN. Heater, color blue $1670
'52 CHEV. SEDAN DELIVERY. Heater, color blue $1520
'51 FORD $1420
'51 FARGO ½-TON PICKUP $882
'49 G.M.C. ½-TON PANEL $920
'42 FARGO ½-TON PANEL $180

Take advantage of this deal now and insure safe winter driving.

DON'T DELAY— COME IN TODAY

LOW COST TRANSPORTATION
'38 FORD SEDAN $100
'38 CHEVROLET COACH $155
'38 TERRAPLANE $75
'34 CHEVROLET $75
'30 PLYMOUTH SEDAN $65
'41 CHEVROLET SEDAN $277
'48 OLDS SEDAN, HYDRAMATIC $1046
'47 MERCURY COUPE $702
'47 MERCURY COACH $797

EMPRESS MOTORS
900 FORT STREET
PHONE 2-7121

47A TRUCKS and TRAILERS FOR SALE

TRAILER—ACCOMMODATES FOUR—Electric stove, water, four new mattresses. Makes good home. $400. Call 8-1831.

FOR SALE—27-PASSENGER BUS. COMPLETE, good condition—Make good house trailer, mobile store or crummy, etc. 4-5157.

1949 FORD 10-WHEELER. SIX PANELS, four pickups, four crawlers, all in first class shape. For the best buy in town come to Mooney & Sons, 938 Fort Street.

ONE 1942 ¾-TON INTERNATIONAL panel, can be viewed at Ivings and Robertson Garage, Pandora and Quadra.

THREE-TON FORD LOGGING TRUCK and trailer, good condition. 4-5157.

47B PARTS, TIRES and ACCESSORIES

WRECKING 1941 FORD (GOOD BODY), '37 Buick, '39 Chev. Transmission, rear ends for other makes and models. Also 1942 Dodge 2-ton truck; best offer. David Street Auto Wreckers, 546 David Street. 2-9879 anytime.

VIC WEST WRECKERS. MOTORS, transmissions, axles, crown gears, pinions, trailer make up, glass batteries. 214 Dundas, 3-8233; evenings, Sundays 4-4327.

WRECKING 1953 CHEV. SEDAN, 1952 Morris convertible, 1949 Plymouth sedan. SANDY'S AUTO WRECKERS 1023 View St. 3-7521

OVERSTOCKED WITH USED TIRES Extra special at $5.00 in all sizes. GAVIN JACK, 1317 QUADRA, 3-0331

CLARKE'S AUTO PARTS, 3233 DOUGLAS. Used parts for cars and trucks. 3-8041.

SAFETY BELTS FOR MOTORISTS
AIRCRAFT SAFETY WITH THE SAF-T-BELT
Single and rear seat $14.95
Driver and front seat passenger $24.95
DICKINSON & DUNN
Back of the Bay on Arena Way

TRUCK TIRES
700x20 10 ply $44.75
750x20 10 ply $55.45
825x20 10 ply $62.25
ANDY & JACK
FRANCIS BATTERIES AND TIRE LTD.
1412 Quadra Street Phone 3-7032

47C AUTO REPAIRS and SERVICE

RADIATOR SERVICE AND REPAIRS, expert, economical, fast! See Wilson Motors, Yates at Quadra.

47C AUTO REPAIRS and SERVICE

MOONEY'S AUTO BODY SHOP. 3-4177. Complete collision repairs, painting, etc.

For the Best Complete Automotive Service SEE Morgan & Tucker
YATES AT QUADRA 3-9541

EXPERT AUTO REPAIRS
20 YEARS' EXPERIENCE. GUARANTEED jobs. Free estimates. Speedometer and wiper repairs. Chet Dowman, 724 Johnson. E 1411.

47D AUTO FINANCING and INSURANCE

BEFORE YOU BUY
Discuss low cost financing with MURRAY FINANCES LTD.
1034 Yates Street 4-7315
Auto loans from $500 on your car.

AUTOMOBILE FINANCING
Purchases of automobiles, household appliances and industrial equipment financed on monthly payment plan. Loans on late model cars. Reasonable rates. Prompt service.
ISLAND FINANCES LIMITED
1112 Broad Street Phone 4-6131

CAR INSURANCE COSTS ONLY $18 TO cover in B.C. to get a pink card. J. W. BUCKLER INSURANCE AGENCIES Phone 3-2144. Room 110, 1006 Gov't.

C. REYNOLDS, 1118 QUADRA STREET 2-0732 or 3-8457. Car, fire, insurance.

47E AUTO BODY REPAIRS and PAINTING

EXPERT RADIATOR REPAIRS Jack Lacey Auto Body Shop, corner Pembroke and Douglas. 3-5521.

48 CARS and TRUCKS WANTED

WE PAY CASH FOR LATE MODEL cars. Quality Car Sales, 1030 Yates Street, 2-2241.

CASH PAID FOR GOOD USED CARS Masters Motor Co. Ltd.

WE SELL CARS ON CONSIGNMENT. Try Patrick's, 837 Yates St. 2-0361.

49 BOATS and MARINE FOR SALE and WANTED

CLEARANCE SALE OF THE FOLLOWING NEW BRYANT 17-FT. OUTBOARD BOATS
1 Only—17-ft. Bryant outboard day boat, $680; reduced from $845. Folding convertible canvas top extra.
1 Only 17-ft. Bryant Express cruiser, $790; reduced from $1,125. Folding convertible canvas top extra.
These boats are all mahogany finished. Don't miss these outstanding buys in new boats.
CLEARANCE SALE OF ALL OUR USED OUTBOARDS
1 Evinrude, 7½ h.p., 1953 model $165.00
1 Martin 6 h.p., 1949 model $45.00
Convenient terms available.
ANGUS MARINE
2220 Douglas St. Phone 4-7431

CHRYSLER MARINE SALES & SERVICE
Mercury Outboard Motor Dealers
1 Chrysler Crown 2-1 R.G. $650.
1 Chrysler Royal V. Drive, new condition.
1 5 h.p. Kermath water cool with reverse $125.
1 32v lighting plant.
Several conversions, various h.p.'s.
ORR MARINE DIST. LTD.
130 Kingston Street 2-5813

MERCURY OUTBOARD MOTORS AND parts, also Fibreglas boats, 8, 12 and 16 feet, on easy terms. Triple C Resolac, Vitrex. Reduced prices on Fibreglas now in effect.
SURFACING PRODUCTS LTD.
821 Fort Street 2-1928

19-FT. V-BOTTOM CABIN CRUISER, 5 years old, very reliable. 7-h.p. Briggs-Stratton engine. Going cheap, must sell. Sidney 245F.

FOR SALE—9-H.P. WISCONSIN WITH marine clutch. Used 75 hours. Less than half new price. Speedway Motors, Yates at Quadra.

FOSTER'S SHIPYARD
Boats built or repaired, machine work, welding, etc.
419 Bay Street 3-0408

17-FT. MAHOGANY HULL, CABIN, $300; 8-ft., Briggs motor, clutch, $200; 5-ft., Wisconsin, $100. Phone Keating 85M.

SPECIALIZED PARTS REPAIR SERVICE
VICTORIA MARINE WORKS
2007 Government St. 3-8816; night, 3-3893

16-FT. BOAT FOR SALE, SMALL CABIN, Wisconsin motor, $150. Phone 2-5511.

ELTO OUTBOARD MOTORS. RAMSAY MACHINE WORKS LTD. 4-5314.

NEW 14-FOOT RUNABOUT. FOR INformation phone 8-2210.

INSULATED BOXES
Fishermen, Hunters, Yachtsmen
Full range insulated boxes, suitable for use by all those who love the outdoors. May be used with Frigi-freeze (today's replacement for ice).
Ship Chandlers (McQuade's) Ltd.
"Down at the bottom of Yates"
With a Life Buoy in Every Window

FOR THOSE WHO WANT THE BEST
We stock nylon rope in regular and braided lay.
EDWARD LIPSETT LTD.
509 BASTION 4-8149

51A MORTGAGE LOANS

FUNDS ON HAND AND IMMEDIATELY AVAILABLE FOR MORTGAGE LOANS. Large and small amounts — low interest —quick decisions. Repayment to suit. Reasonable charges. Mortgages and agreements purchased.
Consult Our Mortgage Department
P. R. BROWN & SONS LTD.
Serving Victoria for Over 50 Years
1112 Broad Street Phone Garden 7171

APPLICATIONS FOR LARGE OR SMALL mortgages appreciated. We specialize in refinancing, also purchasing mortgages and agreements. Don Smith Financial Survey Ltd., 1324 Government Street. 4-9305.

MORTGAGE MONEY AVAILABLE—agreements sold, purchased and exchanged. Lots sold on easy terms. Hope Realty Ltd., 1029 Douglas. 2-6246; evenings, 4-2856, 9-2383.

LIMITED AMOUNT OF MONEY AVAILable for small second mortgages. Don Smith of Financial Survey Ltd., 4-9305.

52 WANTED TO BORROW

WANTED—CLIENTS WITH LARGE OR small sums of money to invest in first mortgages at 6% and 7% interest, good monthly payments. Inquiries appreciated. Don Smith or W. S. Kirkpatrick, 4-9305; Financial Survey Ltd., 1324 Government Street.

WANTED, PERSONAL LOAN OF $4,000. Security offered is the old-fashioned kind of name, honesty and character. Box 2052, Victoria Press.

53A TIMBER FOR SALE AND WANTED

WANTED TO BUY—BIG OR SMALL patches of standing timber, felled or felled and bucked or cold decked; long or short logs delivered by truck. $50.00 or more reward for information leading to purchase of timber. Atom Lumber, 210 Johnson. 2-6621; eve., 2-4032.

54 BUSINESS OPPORTUNITIES

GENERAL STORE FOR SALE ON STAtion Road, Langford. Hardware, clothing, groceries, etc. Situated across from Belmont High School. Waterfront property on Langford Lake, foundation, septic tank and oil tank full of oil, retaining wall. Langford Lake, two houses, rented, good revenue. Apply Alex's General Store, Station Road.

JOB PRINTING PLANT, FULLY equipped for an establishment of seven men. Long established printing business. Modern machinery, central location. Going concern. Illness forces sale. Asking price $11,000. Terms or cash. Ken Walters, 3-8188 or Capital City Realty, 3-4195.

COFFEE BAR, CONFECTIONERY, SUNdries. Good equipment. Excellent living quarters. Rent $45 on lease. Ideal small business for woman. Ill health forces sale. Full price, including everything, on terms, $3,150. Mr. Alex Hill. Eves., 3-7585. Brown Bros. Agencies Limited.

LICENSED PREMISES—CENTRAL CAFE with wine, beer and ale license, seats over 100. Very popular, long established location, good lease and steady income. Particulars on application. Offers considered. Asking $31,500. Jim Ridings, 2-4557 or Capital City Realty, 3-4195. ...vestment Co. Ltd. Phone 9-1198 or 4-1843.

FAIRFIELD DUPLEX. FOUR ROOMS and bathroom to each suite. Good close-in location. Price $8,950. Terms half cash. Rosevear Company, 1115 Langley Street. Phone 4-6041.

54 BUSINESS OPPORTUNITIES

OWN YOUR OWN BUSINESS
Well-equipped Coffee Shop on Island Highway. Good location. For man and wife. $500 down, balance $55 per month. Quick possession. Given away at $3,000. Call Mr. Ludlow, Town & Country Homes Ltd., 2-7276.

ARE YOU GETTING THE MAXIMUM return from your property? Perhaps a slight change in structure or management would increase your revenue. Call E. H. Pope, builder, Broad Street In-...

$375 BUYS SMALL BUSINESS. NOTHING like it in Victoria. Can be expanded. Equipment included. Box 2055, Victoria Press.

FOR A GOOD GROCERY OR HARDware store—with living quarters or without. See L. C. Coltis. Eves. 3-6346. Pemberton Holmes Ltd. 4-8124.

AGENTS, NOTE: 3055 ALBINA LISTED exclusively with Western Homes Ltd., 2-2157.

I MAY HAVE WHAT YOU WANT, LET'S talk it over. Alex Fleming, 4-5112 or 3-4762.

TAXI CONCESSION WITHOUT CAR, cheap. Phone 2-4814. Ask for Dace.

SECURITY
LARGE RETURNS
GRACIOUS LIVING
Well-known hotel in one of Vancouver Island's larger, fast-growing cities; a hotel which enjoys a steady year-round clientele of commercial travellers, government men, etc. The return, and net profit from this hotel are far larger than one would expect from so little an investment.
The hotel is situated in a lovely setting; a river flows past the front door. Briefly here is what this hotel will do for you. Give you approximately $10,000 cash annually plus paying off $5,400 annually on the mortgage of which approximately $4,500 is principal plus your living which includes very nice three-room suite, light, heat, laundry, phone, insurance, in fact everything except food and clothing; $5,400 pays off mortgage in approximately six years. All work handled by 1½ chambermaids. Very little work for the owners. This hotel could be run by a manager alone if desired. There is practically no structural changes necessary if a cocktail lounge were desired. This is a genuine proposition, we invite your fullest inspection. Honestly this is an extra special opportunity. Owner will accept first mortgage or good property as part payment. For copy of brochure, etc., contact
J. M. Chesman, 3-4833
PEMBERTON HOLMES LTD.
1002 Government Street. 4-8124

19 Self-Contained Suites
Solid brick apartment building of 19 self-contained suites. Close-in location, all in first-class condition. Hot-water heated by oil. Gross yearly rents, $9,000. Price (terms available) $50,000
Phone 4-9335. Eves., 2-3298
J. Smith
A. BERNARD & CO. LTD.
629 FORT STREET 4-9335. Eves. 2-3298

8-SUITE CONVERSION
A substantial attractive building extremely well located in Fairfield, close to the sea and the park. This property shows an excellent return on the full price of $27,000
TERMS ARRANGED
J. Dowling
The Canada Trust Company
1130 Government St., Victoria, B.C.
2-8111; eves. 3-8456 or 2-3758

Commercial Printing Shop
Completely equipped and all ready to do business. The automatic Heidelberg press alone cost double the asking price of $2000

Grocery and Confectionery
Completely equipped and with living quarters. Sickness forces sale. Terms arranged at only $3500
ALTON & FLEMING
1006 Blanshard Eves. 3-4762 Office 4-5112

FIRST CLASS
Real Estate Investment
Modern Apartment
Of 14 one-bedroom suites. Always fully rented and producing high revenue. Premium location, overlooking Park. Very good terms. Full price $85,000
L. J. Coltis; Eves., 3-6346
Pemberton, Holmes Ltd.
1002 GOVERNMENT ST. 4-8124

INVESTMENT
NETS ABOUT 13%
Store building with a suite. On Quadra Street. Store is on lease for $80 monthly and suite rents for $55 monthly. Taxes are $200. Very desirable location. Requires $4,000 to handle. Full price $10,000
Mr. Damon, 2-2157, Western Homes Ltd.

COFFEE SHOP
FISH AND CHIPS
$1,000 will handle this growing business. Doing about $40 daily. Best of equipment. Good prospects for future. Rent only $37.50. Good reduction for all cash. Price $4100
Mr. Damon, 2-2157. Western Homes Ltd.

55 EXCHANGE REAL ESTATE

TRIPLEX — REVENUE $160 PLUS OWNERS' SUITE. CLOSE TO WATERFRONT. PRICE UNFURNISHED, $13,000, FURNISHED $14,000. TRADE—TRADE—TRADE FOR LARGEST APARTMENT-BLOCK OFFERED OR LARGE BUILDING TO BE FIXED UP. WE HAVE 100 EXCHANGES. WHAT HAVE YOU? HOPE REALTY LTD., 1029 DOUGLAS. 2-6246. Eves., 4-2856, 9-2383.

EXCHANGE SIX-YEAR-OLD 4-ROOM bungalow. Few steps, value $7,500. Exchange for two family homes. Please phone your offers to Mr. Christensen, 2-7276. Town & Country Homes Ltd.

56 LISTINGS CANCELLED

DUPLEX AT 1007-1011 EMPRESS AVE. is now listed exclusively with the B.C. Land & Investment Agency Ltd., 922 Government Street, 4-4115.

2033 CARRICK SOLD BY HERB HODGson, Harry Foster Ltd. A call to 2-2101 may sell yours.

936 MONTEREY AVE. NOW LISTED EXclusively with Pemberton, Holmes, Ltd.

56A LISTINGS WANTED

OPEN LISTINGS WANTED. WE WILL compete with anybody. Phone in your listings now, and if your price is right, we will sell quickly. Dickie & Co. Realty, 833 Fort Street, 2-4312; evenings, 3-3640.

57 HOUSES FOR SALE

WATCH THE SHIPS GO BY
A 12-year-old bungalow where you can watch every ship go by your door that leaves Victoria. There is a sun patio, a large living room, hardwood floors and fireplace, a separate dining room; nice cabinet kitchen, two large bedrooms. There is a fine hot-water heating system, radiators in every room; a full cement basement and drive-in garage. The entire home is in perfect condition, the ocean is across the road with unobstructed view of Strait of Juan de Fuca and Olympic Mountains. Full price only $8,500. J. B. Law, 4-7146, or 9-3251 evenings and Sundays. Island Investment Co. Ltd.

A LITTLE GEM IN THE FOUR-MILE CIRCLE. HAS LIVING ROOM WITH OPEN FIREPLACE, ONE BEDROOM, CABINET KITCHEN, DINETTE AND PEMBROKE BATHROOM. SEPARATE GARAGE; INSULATED. AROUND FIVE YEARS OLD. THIS IS A SMALL BUNGALOW BUT A GOOD BUY FOR AN ELDERLY COUPLE. FULL PRICE ONLY $4,400. CALL LEN WRIGHT FOR FURTHER PARTICULARS. HARRY FOSTER LTD., 2-2101.

A GOOD BUNGALOW BUY
"East Part of City"
Five rooms and bathroom, entrance hall, light floors, fireplace, tile sink, spotless condition, full cement basement, Venetian blinds, furnace heat to all rooms, automatic gas hot-water heater. Low taxes, clear title.
ONLY $6,500. TERMS
Half cash, discount for all cash
L. M. ROSEVEAR & CO. LTD.
1115 Langley Street Phone 4-6041

$7,500 FULL PRICE—BURNSIDE TILlicum. Five-year-old white siding bungalow in lovely condition inside and out. Attractive living room with Heatilator fireplace, two nice bedrooms and a smart kitchen with a picture window. Attached garage and nice garden lot. Move right in with $1,850 down and approximately $60 per month. Taxes $94. See this. Mr. Thomas, 4-8660 anytime, 2-4251 office. Rithet Consolidated.

57 HOUSES FOR SALE

$1,000 DOWN — $1,000 DOWN
For the cutest four-room stucco home, just four years old, that you ever saw. Situated in Langford on a lovely landscaped lot. Has attached garage and is in immaculate condition inside and out. Reasonable monthly payment at full price $6,500. Please call Herb Hodgson, 2-2101 or 9-2114, day or night. Harry Foster Ltd.

HIGH GORGE AREA
Four-roomed stucco bungalow with full high basement. Two spacious bedrooms. All-electric cabinet kitchen. Separate matching garage. New piped furnace. Taxes $109. Will accept $2,000 down and $75 month on balance. All grounds in garden and landscaped. Price right at $9,500. Mr. Damon, days 1-2157, eves., 2-5642. Western Homes Ltd.

CADBORO BAY—THREE BEDROOMS
EASY TERMS—PHONE 7-1081
Spotless 12-year-old semi-bungalow with lovely gardens. Near beach, stores and school. Hot water heat. Extra room in full concrete basement. Two bedrooms, electric cabinet kitchen, utility room and four-piece bathroom on main floor. Large sea view. Bedroom up. $10,800.

THREE-MILE CIRCLE — FIVE-ROOM bungalow, drive-in garage, lot 100x100, fruit trees. Taxes only $60. Nice grounds. $2,000 handles and balance like rent. Another with automatic heat, three bedrooms, $2,000 handles. Hope Realty Ltd., 1029 Douglas, 2-6246; eves., 9-2383, 4-2856.

ESQUIMALT — MODERN DUPLEX
Almost new duplex. Five rooms laid out like fully-modern bungalow, plus three-room self-contained suite. Automatic oil heat. Will produce rents of $150 per month. Five rooms vacant if required. $14,500 on terms. Mr. Thomas, 4-8660 anytime, 2-4251. Rithet Consolidated.

OAK BAY—DRIVE BY THIS FIVE-ROOM bungalow at 2026 Goldsmith Street and if you like it we will show you through. Full basement with furnace, separate garage, nice lot, and the taxes are only $51.00. Asking price, $7,000, with terms. Swinerton & Co. Limited, 620 Broughton Street. 3-7181.

SAANICH BUNGALOW, FIVE ROOMS and bathroom; just outside city limits. Spotless condition, complete with basement, furnace heat to all rooms, fireplace, light floors. A good buy. Only $4,750. Terms half cash, balance monthly. Rosevear Company, 1115 Langley Street. Phone 4-6041.

JAMES BAY BUNGALOW, GOOD CONdition. Six rooms and bathroom, hot-water heating with Oil-O-Matic system, full basement, laundry tubs, domestic gas hot-water heater. Price $7,950. Terms half cash, discount for all cash. Rosevear Company, 1115 Langley Street. Phone 4-6041.

FIVE-ROOM STUCCO BUNGALOW with ½ acre of land on three-mile circle. Oak floors in all rooms; full cement basement; newly decorated; insulated; Venetian blinds throughout. Immediate possession. Phone 7-2460.

REDUCED FOR QUICK SALE, FIVE-room ranch-style house. Full basement, drive-in garage. Lot 50x127. Mortgage $3,000, payments $46 a month, includes taxes at $97. Price $7,950 cash to mortgage or nearest offer. 4-0861.

EIGHT-ROOM MODERN HOUSE IN EXcellent shape on 100-ft. lot, with lots of shade and fruit trees. Two miles from Victoria post office, on bus line in Esquimalt. Reasonable terms. Come and see it. 3-5020.

COTTAGE-TYPE WHITE SHAKE FIVE-room bungalow with Oil-O-Matic hot-air heating and two lots. Cash down, $2,500. Price with good terms, $5,800. W. R. Cryer, 3-7174; eves., 3-2177. F. N. Cabeldu Ltd.

ESQUIMALT. $1,500 CASH WILL GIVE you possession of a white stucco bungalow. Three rooms can be used as bedrooms. Full basement, separate garage. Full price only $6,500. Call Jack Brown, 4-4976. Pemberton, Holmes Ltd., 4-8124. 1002 Government Street.

WATERFRONT, SOOKE—80 FEET SHELtered ocean frontage with seawall. Large landscaped lot. Four-room all-year, round stucco bungalow. Owner moving east and must sell immediately. Price reduced to $6,850. Robert Mitchell, c/o Harry Foster Ltd. 2-2101.

FIVE-ROOM OLDER-TYPE HOME NEAR Esquimalt Road, with ocean views. Two lots (100 x 120) with fruit trees. Down payment of $1,000 will handle on full price of $8,500. Robert Mitchell, 2-2101, c/o Harry Foster Ltd.

BEST CASH OFFER
Just completed, new four-room bungalow, large utility, all automatic. See owner at 1745 Kings Road, evenings between 6 and 8.

SEVEN-YEAR-OLD, FIVE-ROOM BUNgalow, automatic oil hot-water heat; insulated; no basement. Lot, 57 x 183. Pleasant, quiet street; two-mile circle, $11,000. Phone 3-5045.

PROFESSIONAL DISTRICT, LOVELY four-bedroom home, 12 years old. High location, view, near facilities. Double plumbing. Owner transferred. Evaluation $14,500. What offers? 4-4438.

MODERN SIX-ROOM VIEW HOME AT Sooke. Ideal for retired person or one desiring a capital gain. Price is $3,000 below replacement cost. Suitable for veteran, easily financed. Phone owner Sooke 10 M.

5 YEARS OLD—6 ROOMS
Three-bedroom bungalow with full basement, piped furnace, Duroid roof, oak in main floors. Low down payment, only $9,450. Call Mr. Warawa at Island Investment Co., Ltd., 4-7146; eves., 2-3088.

ATTRACTIVE MODERN STUCCO BUNgalow, Munro district. Two bedrooms, automatic electric heat, attached garage; no basement steps. $8,100, half cash. Owner, 4-7591.

TWO HOUSES, FOUR ROOMS AND SIX rooms, on 12 acres of land, $6,000. Will take $1,000 down payment with easy terms. Less for cash. Colwood district. For information phone 3-5072.

FOR REVENUE OR HOME
Four-bedroomed house, Esquimalt, A-1 condition; undoubted bargain, $8,500. Fuel and stoves included. Contact owner, 3-0493.

BRIGHT, MODERN, TWO BEDROOMS, 4-piece bathroom, fireplace, electric kitchen with dining area. Full basement. Half acre. Fruit trees. $7,950, terms. 3960 Gordon Head Road. 7-1432.

SIX-ROOM, THREE-BEDROOM HOME in Jubilee. Approximately $6,950. Clear title or exchange for four-room, two-bedroom home same value. Owner 2-3328.

LEAVING CITY, MUST SELL FIVE-room modern bungalow; full basement and garage; fruit trees and shrubbery. 4-2130.

BY OWNER, NEW 4½-ROOM BUNGAlow, fully modern, near school and bus. 1356 Vining Street. Phone 3-5694.

REVENUE HOUSE OF SEVEN FURnished rooms, five rented and two for owner. 2663 Blanshard.

FAMILY HOME, PLUS REVENUE—Nine rooms, Fairfield district, immediate possession. 3-6022.

A GOOD BUY
Suburban Seclusion
Portage Inlet way, nicely secluded and over 1,200 feet of living space in this five-year-old bungalow. Entrance and through hall to a living room 14x22 with oak floors and fireplace. Large modern kitchen and dinette separated by a bar, two twin-sized bedrooms and bathroom. Any amount of cupboards; high basement and piped furnace. This is real value with terms at $9500
Mr. Crow, 3-7181; Res., 2-0775
SWINERTON & CO. LIMITED
620 Broughton Street 3-7181

CAPITAL CITY
650 CORMORANT STREET 4-1922

$800 DOWN
FAMILY HOME
Good older-type, three bedrooms, basement, large bright rooms. Low taxes. $65 monthly for balance. Close to school and shops. Clean and remarkably good value at $5500
2-2863 or 3-8188 Evenings

TEN MILE POINT
THREE LOVELY HOMES
One of the loveliest locations on the island and Victoria's de luxe, secluded area. All modern conveniences and transportation. A 4½ new, a 5 almost new and a 6 new de luxe bungalow priced from $15,250 to $16,000, terms if desired. Exclusive district and decidedly excellent offerings. Also a distinctive family home in Uplands; none better anywhere at the price of $26,250
Stan Kennedy, 4-4894

IMMEDIATE POSSESSION
MODERN BUNGALOW
Lovely ultra-modern 4½-room stucco bungalow. Electric hot-water heating. Electric cooking, all large rooms, beautifully decorated and in clean condition throughout. Two lots, ideal for garden. Just two years old, fully insulated. Low down payment and monthly terms for balance. Full price $7850
2-2863 or 2-4557 Evenings

57 HOUSES FOR SALE

HARRY FOSTER LIMITED
(Member Real Estate Board of Victoria)
1815 DOUGLAS ST. 2-2101

NEAR GOLF COURSE
STUCCO BUNGALOW
1480 Finlayson is for sale. 2-year-old bungalow with basement. All No. 1 materials. Floors all triple strength. Living room 20 feet long. 2 bedrooms, extra large kitchen, 4-piece colored bath fixtures. Price $8400
Exclusive with Charles Vining 2-2101 anytime

IDEAL RETIRED COUPLE
3½ Rooms—Lake Hill
2 Landscaped Lots
$5750—Just the home to retire in, close to Quadra Street and near stores. In excellent condition, this home has large living room with fireplace, one bedroom, kitchen, dinette and three-piece bath. Attached garage, two lots all nicely landscaped. Taxes under $80.
For information please contact Stan Hinde, 2-2101 day or night.

FIVE ROOMS
$5000
FULL PRICE
FOR QUICK SALE
IMMEDIATE TRANSFER OF NAVAL OFFICER FORCES THE SALE OF THIS C.M.H.C. HOME AND IS THEREFORE PRICED TO SELL! Living room with wall-to-wall carpet, two bedrooms, cabinet kitchen with large dining nook, three-piece bathroom (tiled). Separate garage. Fenced landscaped lot. Snowy white exterior and in lovely condition inside. Oil circulator heater. This is an investor's special. Will easily rent for $60 month. Situated in Esquimalt. Only $5000
FULL PRICE
Call Len Wright, 2-2101 anytime

OAK BAY
FULLY FURNISHED
FIVE ROOMS
$7300
Older-type two-bedroom bungalow. Large living room (fireplace). Good kitchen. Three-piece bathroom. Full basement with hot-air piped furnace. Separate garage. Furniture includes: Large fridge, combination gas and wood range, dining-room suite, bedroom suite, chesterfield suite, chrome breakfast suite, radio, etc. Asking price, including furniture $7300
Robert Mitchell 2-2101 anytime

EXCHANGE
NORTH QUADRA
Excellent seven-room home, four bedrooms. Through hall, bathroom on main floor, good garden, full basement.
FOR
Smaller home with three or four lots in garden.
Please ask for Mr. Ramsay, 3-1187, 4-0872
MEHAREY & CO. LTD.
622 VIEW STREET 4-0872

EXCELLENT BUY
IN OAK BAY
Cute five-room white siding bungalow. Consisting of living room with open fireplace, dinette, kitchen wired for electric range, two good size bedrooms, three-piece Pembroke bathroom. Full basement with extra toilet. Hot-air heating. Drive-in garage. Landscaped garden. Full price $8500
Mr. Coles
THE ROYAL TRUST CO.
1205 Government Street 3-4126
Evenings 2-8752

57 HOUSES FOR SALE

J. H. WHITTOME & CO. LTD.
1218 BROAD STREET 2-4255

LOW DOWN PAYMENT
NEW RANCHER
(282) Located close to town, yet with country atmosphere, on a double lot with comparative seclusion. Well-built bungalow, completely insulated. Large living room and fireplace, two bedrooms, spacious bright kitchen and large utility. Immediate possession with good monthly payments. $1,000 cash to handle only! Price $7350
Call Guy Meuffels, 2-4255. Eves. 2-7042

OAK BAY
ENGLISH COTTAGE
Located on a well-treed lot with oaks, semi-seclusion and no steps, this quaint cottage is ideal for a retired couple who desire charm and central location. It has nice living room with fireplace, two bedrooms, kitchen with nook, Pembroke bathroom, small conservatory, large separate matching garage. Low taxes. Shown by appointment only. EXCLUSIVE. Price only $7500
Call T. G. Clarke, 2-4255; Eves. 3-1328

$2500 DOWN
5-ROOM BUNGALOW
NO STEPS TO CLIMB
(266). Ideal for retired couple. This attractive white siding bungalow comprises bright living room with fireplace, large dining room, two bedrooms and Pembroke bathroom, cabinet kitchen, all tastefully decorated. Separate garage, fenced lawn and excellent vegetable garden with fruit trees. Price $6300
Call H. B. Addems, 2-4255; Eves. 2-1896

HOUSE HUNTERS!
BARGAIN HUNTERS!
DRIVE BYERS!
314. Here is a wonderful opportunity in a full, five-room modern bungalow with a big, clear, high basement. Piped furnace. Through hall, oak floors, large rooms. Kitchen wired for range. Attractive outside but much, much better inside. EXCELLENT TERMS. Asking price $8900
Drive by 389 Walter Street and then give me a call to see inside.
Mr. A. V. Drew, 2-4255, Res. 3-4980.

SEE 3827 CAREY RD.
VACANT
PRICE REDUCED $1000
Hurry for this one. Owner says sell at once. Attractive ranch style bungalow, no basement. Oil-O-Matic heat, spacious and spotless, through hall plan. Large living room with tiled fireplace, two good-size bedrooms, four-piece bathroom. Expensive colored fixtures, a dream of a kitchen with plenty of cupboards, and dining space, adjoining utility room with tubs, electric domestic hot water supply. Venetian blinds, oil heat. Large attached garage with storage space. Insulated and well built. Beautifully finished. New low price with terms $8950

SPECIAL
Three-room brand new stucco bungalow, modern in every respect. Near bus, 4½-mile circle, suit pensioner or retired couple. $1,500 will handle or less if good covenant.
Full price $4200
LESS FOR ALL CASH
STEWART CLARK & CO. 314 YARROW BLDG.
4-1011 - 4-0317
Eves. Mr. Art Stokes, 4-2140
Mr. Custance, 3-7930

57 HOUSES FOR SALE

RITHET
706 Fort 2-4251
OUR 83RD YEAR

NEW — NEW — NEW
ONLY $2000 DOWN
Most appealing four-room STUCCO BUNGALOW with no steps and just the home for a small family or retired couple. Lovely living room and convenient ELECTRIC CABINET KITCHEN with nook. Two spacious bedrooms and full Pembroke bathroom. HARDWOOD FLOORS THROUGHOUT. Attached garage. VACANT—MOVE IN TOMORROW. Good terms available. The price is only $7850
Call Mr. Kitto, 2-4251; Eves. 3-1880

DUPLEX
SIDE-BY-SIDE
Stucco, neat and attractive, near Jubilee Hospital, approximately six years old, each side has nice living room, bedroom, kitchen and bath and small garden, own entrances and meters. Automatic oil heat, drive-in garage. One or both sides available to purchaser. Full price $12,600
Small, suitable bungalow taken in payment.
Contact Mr. Thomas, 4-8660 anytime, 2-4251 office

OAK BAY
WATERFRONT
Comparatively new and attractive stucco bungalow with a MAGNIFICENT VIEW of sea and mountains from every room. Well built, fully insulated and in splendid condition. It guarantees you every comfort. Spacious reception hall, large living room with view window; guest-size dining room, excellent kitchen with numerous cupboards, utility room, two bright bedrooms, four-piece bathroom. Basement. Attached garage. Patio. Attractive garden. Waterfront property in Oak Bay is becoming increasingly difficult to find—therefore more valuable. This is a wonderful opportunity for someone. Price $21,000
Call Mr. Speed, 2-4251; Eves., 3-8595

FIVE BEDROOMS
OAK BAY
$4000 DOWN
South of the Avenue, living room, dining room, cabinet kitchen, Oil-O-Matic heat, drive-in garage. Eight years old.
Call
Ernest Haggis 9-1647, 2-7514
W. Hollick 2-2987, 2-0732

THREE BEDROOMS
SAANICH
$1950 DOWN
Marigold district, living room, dining room, cabinet kitchen, basement, separate garage, taxes just $38 last year.
Call
Ernest Haggis 9-1647, 2-7514
W. Hollick 2-2987, 2-0732
HOLLICK REALTY LTD., 1118 QUADRA

LET WANT ADS SELL OR RENT FOR YOU

Times Crosswords Answer

Puzzle No. 76

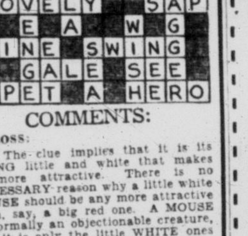

COMMENTS:

ACROSS:

6. The clue implies that it is its BEING little and white that makes it more attractive. There is no NECESSARY reason why a little white HOUSE should be any more attractive than, say, a big red one. A MOUSE is normally an objectionable creature, and it is only the little WHITE ones that could ever be called "quite attractive."

10. The best answer is one giving us the strongest link with the NEED for more money. Being a WASTER is certainly an expensive business. MASTER is too vague. What kind of MASTER?

11. SNACK is more definite. We know just what it means, and it answers the clue. "Get the knack" is vague. Get the KNACK of doing what?

18. They are expected to be LOVELY, ALL THE TIME. They are only expected to be LIVELY WHEN THEY ARE DANCING.

21. NINE wins out of fifty games wouldn't be considered as "doing at all well." For NONE, to say it wasn't doing at all well is a gross understatement; it would be doing terribly.

23. SWING is best. The clue specifies a DELICATE child, favoring SWING. As for STING, NO child, delicate or otherwise, likes to be hurt in any way.

27. PET is best. There are stores which specialize in selling you the PET you want. NET, however, is too vague. What sort of NET? A hair NET, a fish NET, or what?

28. Every cowboy film has a HERO who, BEING the HERO, often dominates the scene. MANY cowboy films DO NOT FEATURE a HERD. In those that do, the HERD is usually just so much livestock and certainly not "OFTEN" dominating the scene.

DOWN:

1. ROUND (in golf or boxing) is stronger, since it is particularly a "BAD" one that might cause a man to worry. Any "WOUND" would certainly be ample reason to worry whether a "bad WOUND" or not; there is no "might" about it.

3. GRASS is best. It always looks better when cut, but not so with GLASS; stained GLASS, for example, sometimes looks better than cut GLASS.

4. True of NOTIONS. There ARE no NATIONS at a peace conference, only delegates from them.

5. "Vegetation" means plants collectively or plant life in bulk. SHRUB, ONE BUSH, does not tie in with "vegetation." SCRUB, defined as "ground covered with stunted forest growth or brushwood" is better.

14. PLANK is best. Even the veriest layman knows perfectly well WHAT the carpenter could do with a PLANE—he could PLANE wood with it. It is not WHAT he could do, but how well he could DO it, that might occasion surprise. PLANK is satisfactory. An expert carpenter might be able to make something from one PLANK that a layman with no knowledge of carpentry might not have realized to be possible.

17. DAGGER is best. "Can help" is an understatement for DANGER. An atmosphere of tension is invariably due to the feeling of DANGER being instilled into the audience. DANGER, then, is the WHOLE POINT about a tense episode, and a DAGGER—a thing that can look anything between totally harmless and extremely sinister—"can help" in this direction.

20. WISH is the more comprehensive answer. Those who WISH for compliments INCLUDE those who FISH for them.

Times Crossword Contest
$225

NO WINNER LAST WEEK

THE RULES

Solve the clues as you would any crossword puzzle. Clip out the dotted form and mail it to The Times Crosswords c/o The Victoria Daily Times.

You can send in as many entries as you like in one envelope, but they must be on the form printed in the paper. Facsimiles will NOT be permitted. The puzzle will be printed on Fridays, Saturdays and Mondays.

All answers must be received by the morning mail of Wednesday.

Be sure to clip on the dotted line. This is for the convenience of tallying entries.

EARLY MAILING WILL BE APPRECIATED

The answer will be printed in Friday's paper each week. It will be a good idea to keep a record of your solution and compare it with the answer.

PRIZES

Anyone may enter with the exception of employees of Victoria Press Ltd. and their families.

A prize of $50 will be paid for solving the puzzle. If there is more than one winner the prize will be divided.

BONUS

If the winner is a regular daily subscriber to The Times by carrier or mail a special bonus will be paid in addition to the regular prize of $25. When there is no winner this bonus will increase at the rate of $25 per week until a winner is found. When there is more than one winner the current bonus will be divided.

This week's prize is $25, plus a $200 bonus.

Study the clues carefully before you write down your answers. There is always one answer which is best. The decision of the judges in the contest will be final and all contestants taking part agree to abide by their decisions.

No. 77 - Puzzle - No. 77

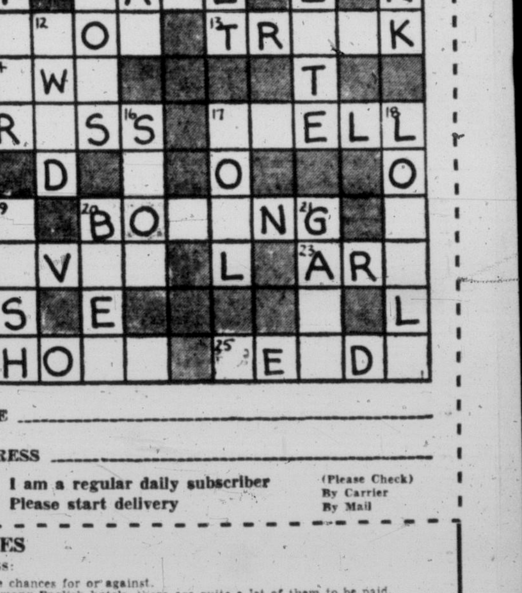

NAME ______________________

ADDRESS ______________________

☐ I am a regular daily subscriber (Please Check) By Carrier
☐ Please start delivery By Mail

CLUES

ACROSS:

3. The chances for or against.
7. In many English hotels, there are quite a lot of them to be paid.
9. It has a sharp cutting edge.
10. A player becoming —— may well be worried about letting the other players down.
11. It flows in our veins.
13. Getting one into a very narrow space is apt to be rather tricky.
14. Have as one's property.
15. In considering a wardrobe a lady might include a suitable ——.
17. The constant —— of the ocean is quite marked when you're at sea.
20. Many fans habitually grumble at a —— match.
22. Kind of bolt.
23. Part of the verb "to be".
24. Seeing a sheep at close quarters, you could tell if its wool was ——.
25. Correctly speaking a man like this must be described as appearing so.

DOWN:

1. If he's to be a ——, a youngster has a lot to learn.
2. Large fruits.
4. Maybe improved with the aid of expert advice.
5. Gesture of respect or recognition.
6. A naturalist might hurriedly snap one as it was pointed to the skies.
8. Far from happy.
12. Was in debt.
16. A beautiful —— is almost certain to interest a keen amateur photographer.
17. Plants grow in it.
18. At a dance, a —— woman will possibly attract attention.
19. Cook it well, and it should be appetizing.
20. A beverage.
21. Having been injured in it, a man has good reason to bemoan his luck.

Send your answer to The Times Office to arrive not later than next Wednesday morning.

Times Crosswords c/o Victoria Daily Times
2631 Douglas Street
Send all entries in one envelope—each entry is checked individually.

57 HOUSES FOR SALE

WESTERN
HOMES LTD
611 YATES STREET

LAKE HILL ATTRACTIVE GROUNDS
A very lovely five-room bungalow in one of the best parts of this desirable district. Through hall, spacious living room with fireplace. Full dining room, roomy cabinet kitchen and two nice bedrooms, four-piece Pembroke bathroom, basement, furnace and drive-in garage. Large well kept lot with an abundance of fruit and ornamental trees. This home is clear title and the price is reduced to (no offers please) $9950
Mr. Evans or Mr. James 2-2157—Eves 9-2182, 2-6515.

!! $2500 DOWN !!
(MAYBE A LITTLE LESS)
"AUTOMATIC OIL" !! VACANT !!
"$65-$70 MONTH"
Opportunity knocks here—take advantage of this unusual buy. Situated among new homes in a high Saanich location it's brand new—and one of the better built five-room stucco bungalows. Over 1,200 sq. ft. floor area. Through hall plan. Spacious combination living room and dining room. Fireplace. The all-electric kitchen is loaded with cabinets that are tile topped, has bar and dining area, the two bedrooms are twin size and the Pembroke bathroom features colored fixtures and tile-trimmed tub. The basement is high and roomy with Oil-O-Matic air conditioned heating. Drive-in garage. Electric hot water heater and space for rumpus room. House is insulated and you can move in immediately for $11,600
Stan Evans or Johnny James 2-2157—Eves. 9-2182, 2-6515

FORCED TO SELL!
$2000 DOWN
Owner moving to Vancouver must sell this nearly-new stucco bungalow. Three bedrooms. All-electric cabinet kitchen. Full high basement. Near Hillside and Quadra. A snap at $9000
Mr. Damon, Day 2-2157; Eves 2-5642

"ESQUIMALT DUPLEX" "LOW DOWN PAYMENT"
Lovely one-year-old duplex; main floor five rooms, 1,200 sq. ft. of floor area. Comprises reception and through hall, large living room (14x21) with fireplace, spacious cabinet kitchen, wired for range, dinette space, utility room plumbed for washer, two bedrooms with clothes closets, one is very large and the other even larger. Four-piece Pembroke bathroom. Oak floors in living room and hall. Full high basement with large three-room self-contained suite, separate entrance and electric meter, also wired for range. Rented furnished at present for $75 per month. House fully insulated. Hot air furnace (sawdust) piped to all rooms. Large lot (66x127) low taxes. Will consider as low as $2,000 down and reasonable monthly payments. This is a wonderful buy at $12,600
Roy Smith, 2-2157, Eves 4-3019
Cliff Green, 2-2157, Eves 9-3759

OAK BAY
½ BLOCK BEACH DRIVE MODERN BUNGALOW
Situated on a lovely street of $16,000 homes. This five-room stucco basement bungalow is a startling buy at the price offered. Through hall, large living room, dining room, two large bedrooms, cabinet kitchen with dining area, four-piece Pembroke bathroom, oak floors throughout. Full high basement and built like a battleship. Car port, sundeck and a beautifully-kept lot. Approximately half cash handles. See it now. Asking $11,300
Johnny James or Stan Evans, 2-2157 Eves. 2-6515, 9-2182

Down $1500 Down
MODERN STUCCO FULL BASEMENT
This 4½-room glass stucco bungalow is truly beautiful and is in immaculate condition. Large living room with brick fireplace, two large bedrooms, Pembroke bathroom, cabinet kitchen with range wiring, dining area. Full high basement with furnace, piped to all rooms. Hot water tank. Drive-in garage. Beautiful lot with fruit trees, vegetables, berries. $1,500 down and $65 per month buys this lovely home at the full price of $8400
Call Johnny James or Stan Evans, 2-2157. Eves. 2-6515, 9-2182

$1500 DOWN
THREE BEDROOMS
NEAR CENTRAL PARK
Seven-room semi-bungalow, situated in beautiful landscaped gardens with fishpool. Spacious living room with fireplace, family dining room, cosy den with fireplace and main floor utility room piped for Bendix washer. Nice cabinet kitchen with tiled sink. Upstairs there are three ample bedrooms (two twin-size) and four-piece Pembroke bathroom. Full high basement with piped furnace and automatic hot water tank. Separate garage. Taxes $130. Clear title. A real home at only $9500
Mr. Damon, Days, 2-2157; Eves 2-5642

BROWN BROS.
AGENCIES LTD
1125 BLANSHARD STREET
Phones 3-1183, 4-5741
(Member Real Estate Board of Victoria)

MOST EXCLUSIVE PART OF OAK BAY
Charming Tudor type five-room bungalow, 12 years old. Just old enough to be good. Oil heat. Drive-in garage in full basement. Splendid condition inside and out. Nicely located on beautiful landscaped lot (58x168), with fruit trees, shrubs, greenhouses, etc. Very good terms to responsible party $12,900
Mr. Gaunt or Mr. Clarke, Eves. 9-3407

LINDEN AVENUE
Rooming House or Suite
$2000 Down
Large nine-roomed house in splendid condition inside and out. Full basement. Furnace. Drive-in garage. Ideal for widow or family needing revenue. Immediate possession. Bargain for $9450
Mr. Gaunt or Mr. Clarke, eves. 9-3407.

5 MINUTES' WALK TO CITY CENTRE
Exclusive Listing
Very substantial five-room home in perfect condition inside and out, has large living room with fireplace, dining room, two bedrooms, kitchen, etc. Full basement, hot-air furnace. Separate garage. Price includes gas range and garbage burner. Bargain with $1,950 down and payments of $55 per month. Full price $6950
Mr. Gaunt or Mr. Clarke, eves. 9-3407.

OAK BAY
Very attractive and spacious five-room bungalow in new condition. Large handsome living room and guest-size dining room, through hall, super basement and finest construction throughout. Air-conditioning furnace, house fully insulated. Choice location and facing south. Today's best buy at price (on terms) $12,600
Mr. Alex Hill, eves., 3-7585.

EXCLUSIVE LISTINGS
3475 Upper Terrace
Oil hot-water heat, eight rooms and two baths for owner, maids room and plumbing, beautiful secluded grounds. Excellent condition throughout. Price $31,500

1134 DALLAS ROAD
Attractive sea view home, fireplaces in large living room and cosy den, two-piece wash room down and three-piece bath up. Three bedrooms, two-car garage and greenhouse. Price $17,500
Phone Mr. Wright, 3-4117. Res. 7-2886.

LEACH & SPARKS
1119 Blanshard Street Phone 3-4117

GILLESPIE, HART
& CO. LTD
611 FORT STREET 4-1181

OAK BAY GLORIOUS SEA VIEW
A charming English cottage, five spacious and attractive rooms. Lovely woodland setting with seclusion. Oil hot water heat. Just listed at $15,000
Miss Bleakney, Eves., 4-8592

57 HOUSES FOR SALE

F. N. CABELDU
1212 BROAD ST. LTD. 3-7174
Buy With Confidence With "Cabeldu"
HOME
$2,700 Down; $80 per month. Full price $9450
High Quadra, stucco, five rooms, through hall, full basement, drive-in garage, fully modern, beautiful colors. Taxes, $123. Landscaped, shrubs, wide lot. A most attractive home.
F. Marconi, 3-7174; Evenings, 4-6625

GROCERY BUSINESS
For sale or lease. This is good. Call me for details.
F. Marconi, 3-7174; Evenings, 4-6625

WATERFRONT
Picturesque Cottage
Located on approx. ¾ acre of secluded waterfrontage and facing south with glorious views, this artistic and modern North Saanich bungalow of five rooms is perfect for retired living. Excellent water supply—tested 420 gallons per hour. Separate garage. The whole property is exceptionally neat and clean and very, very pretty. Phone now for an appointment to view. Asking price $14,000
James R. L. Burridge, 3-7174; Eves. 4-2164

OAK BAY—3 BEDROOMS
On a nice treed avenue, living room 19x13 dining room, modern wired kitchen, full basement, separate garage, hot-water oil heating. Full price $12,900 Terms
Call Cmdr. Wurtele; office or 2-3498.

A FAMILY HOME THREE BEDROOMS
$2,000 DOWN. Full price only $6,500. Compact, cosy, spotless, well built, nine years old. Fully developed garden, good district. EXCELLENT VALUE AT PRICE AND TERMS. Move fast, this won't be on market long.
To view call Mr. Cleary, 3-7174; eves. 4-2505.

COSY SMALL HOME
Four rooms, cosy and compact in suburbs, five minutes' walk to two good bus services, large living room with fireplace, two bedrooms, kitchen with nook. Separate garage and workshop, two lots, low taxes. $3,000 down on full price of $6850
To view call Mr. Cleary, 3-7174 or 4-2505.

BRENTWOOD
ONE BLOCK FROM ANCHORAGE—Glimpses of sea through the trees—wide varanda could be enclosed for sleeping. Living room with large fireplace, large kitchen, two bedrooms down and concealed stair to attic rooms. Full high basement, hot air heat. An older home in good repair and GOOD VALUE for $4500
To view call Mr. Cleary, 3-7174 or 4-2505

OAK BAY SOUTH
This is very lovely property with a glorious garden, apple trees, peaches, small fruits, lawns and a greenhouse. The house consists of living room, dining room, kitchen 4-pce. Pembroke bathroom, oak floors, fireplace, 2 good-size bedrooms with large closets. Full basement, drive-in garage. OIL-O-MATIC AIR CONDITION. Asking price $12,900
Ask for Mr. Bennett, Eves 3-4313

N.H.A.—$1750 CASH
Balance as rent, this six-room stucco bungalow, nearly 1,100 sq. ft. Living room, fireplace; dining room, cabinet kitchen, four-piece Pembroke bath, three bedrooms, oak floors in main rooms, full basement, drive-in garage. Hot-air piped furnace. Full price $10,075
Mr. Bennett, Eves.: 3-4313

A Picturesque Cottage in a Magnificent Garden
Situated on the high side of Quadra with extensive view of Sooke Hills, we offer a most attractive bungalow. Especially well built of best materials and kept by present owner in first-class decorative repair. This home is absolutely immaculate with large bright rooms, golden oak floors, with Venetian blinds, Leigh stripped doors and insulation, the equipment here is modern and of the very best. Large living room with fireplace, dining room, cabinet kitchen wired for range, two fine bedrooms with ample closets, four-piece bathroom. Full finished basement, hot-air heating, drive-in garage. This bungalow is set in a fully landscaped beautiful lot of evergreen perennials and old oaks. $10,500
W. R. Cryer, 3-7174, Eves., 3-2177

HIGH QUADRA
Attractive stucco four-year-old bungalow (1,000 sq. ft.), on fine corner, well-treed lot. Modern automatic hot-air heating plant. Living room 20x12, cabinet kitchen with dinette, two bedrooms, four-piece Pembroke bathroom, large double utility room. Garden of lawns, flowers, etc., behind a white picket fence. Cash $3,000. Good terms. $7950
W. R. Cryer, 3-7174, Eves., 3-2177

NEWSTEAD'S
UPLANDS SLOPE LOW DOWN PAYMENT
Here is a quality home in the best of districts—three bedrooms, large living room with fireplace, good dining room and kitchen, delightful garden with fruit. Near bus and stores, also easy reach of all Oak Bay schools and the College. You just cannot beat this for location. If you need a home with low down payment, phone for appointment; you will not be disappointed. Contact R. O. Ney at 2-8117 or 4-5406 or W. H. McMahon at 2-8117 or 7-1455.

HIGH UP ON A HILL
"How can you expect a bird's-eye view from a worm's eye elevation," so we offer you this panoramic view of the city and straits from high up. Three bedrooms, living room, large kitchen and in as near perfect condition as you can possibly find. Full basement, new furnace, separate garage, and all for only $7950
$2,500 cash will handle.
For appointment, phone anytime, Roy Alton, eves. 4-8513, or Frank Salter, eves. 4-7239.

EXCLUSIVE A HOME OF CHARM
The owner of this delightful home is leaving the city and it must be sold: Situated on one acre of well developed garden and lawns with sunken rose garden; sprinkler system throughout. Spacious entrance hall, large living room with fireplace; family-sized dining room, cabinet kitchen, two large bedrooms, four-piece bathroom also powder room; library with fireplace, completes main floor. Two good bedrooms and another bathroom up, also storage room. Full cement basement, drive-in garage for two cars. Laundry room and extra plumbing, hot-water Oil-O-Matic heat. This home must be seen to be appreciated. Kindly phone R. O. Ney at 2-8117 or 4-5406

SWEEPSTAKE? WIN $2500?
Not quite. But you can be a winner too, by offering early on a lovely new four-room bungalow. Only $2,500 down. Full price $7900
and well worth the money, close to bus line. Early possession. Contact W. H. McMahon at 2-8117 or eves., 7-1455 or Ian Rennie at 2-8117 or eves., 2-1465.

OUTSTANDING VALUE WITH SEA VIEW
This solid brick family home, situated close to schools and shopping district, commands a fine view of both mountains and sea. Spacious living room, dining room and kitchen occupy main floor with four comfortable bedrooms and sun porch upstairs. Full basement, Oil-O-Matic heat. Neat garden. Low down payment will handle. Full price only $11,000
Phone Ian Rennie at 2-8117 or Eves 3-1485

NEWSTEAD REALTY LTD
766 FORT STREET 2-8117

THE B.C. LAND & Investment Agency Ltd.
OUR 91st YEAR IN REAL ESTATE
Stocks and Bonds
(Private wire to all markets)

OAK BAY—BRAND NEW!
A superior bungalow for comfortable living with appointments as follows:
Through-hall plan to living-dining room, 27 feet.
Three bedrooms, 12x13.6, 12x11, 10x10.6.
Three-quarter-inch oak floors throughout.
Utility room and nook.
Full basement roughed for fireplace, space for rumpus room.
Package oil forced-air heating.
Plastered drive-in garage, overhead door.
Colored bathroom fixtures, vanity basin.
Fully insulated with Rockwool.
Approved for N.H.A. mortgage of $8,500 at 5¼%. $50 month if desired. Full price $15,000
Mr. W. O. Cameron, 4-4115; Eves. 3-0017

CRAIGFLOWER ROAD
Four-room bungalow, two bedrooms, large kitchen and pantry. Full basement, hot-air furnace. Low taxes. Terms Exclusive. Price $5850

HANDYMAN'S SPECIAL
Six-room home located near shopping centre and bus. Full basement, hot-air furnace. Needs some repairs and decorating. Price $6000

THREE BEDROOMS
On one floor plus living room with fireplace, modernized kitchen and pantry. Full basement. Just redecorated. Lovely garden. $3,000 will handle. Price $6850
Call Mr. Armstrong, 4-4115; Eves. 2-6900

B.C. LAND BUILDING
922 Government Street 4-4115
(Member Victoria Real Estate Board)

57 HOUSES FOR SALE

TOWN & COUNTRY HOMES LIMITED
1923 Quadra Street Phone 2-7276

NEW MODERN RANCHER
$2500—DOWN—$2500
4½-room bungalow, hardwood floors throughout, good-sized living room with open fireplace, modern kitchen with dining area, two bedrooms. Close to bus. Full price $8450
Contact Harold Ware, 2-1461

FURNISHED ESTABLISHED ROOMING HOUSE
Near Parliament Buildings
Nine-room, splendid, older, well-kept two-story building, sound and clean. Steady tenants look after their own rooms. Owner supplies fuel and light. Three or five rooms for owner if desired to occupy as at present. Owner selling due to illness. Nice grounds, not too large. Small garden at rear. Garage and storage for fuel, etc. Full price $7500
H. Forrest, res. 2-0274, office 2-7276

FOR MA AND PA
(Gorge Area)
A CUTE LITTLE FOUR-ROOM BUNGALOW, neat and clean, on an improved landscaped lot with some bearing fruit trees, lawn, small garden, separate garage, also tool shed. A real buy for cash or terms arranged. Full sale price $4950
Act now, call Mr. Ludlow, 2-7276

THREE BEDROOMS
Large living room, large kitchen, hardwood floors, utility off kitchen, few steps. Built 1953. Priced at (best of terms) $8500
Call Mr. Christensen 2-7276 anytime.

JUST A MINUTE! REVENUE? YES!
EIGHT-ROOM stucco with one two-room suite and one four-room suite and one suite for owner. $100 a month plus owner's suite. Full basement, double separate garage. Good terms. Full price (some furniture) $9500
Ken Sturgeon 7-1580 res., 2-7276 anytime.

OAKLANDS
New four-room stucco bungalow, full basement, Oil-O-Matic, two bedrooms 12x13, large cabinet kitchen, immediate possession. Price $8500
Call Mr. Christensen 2-7276 anytime.

ESQUIMALT QUICK POSSESSION
FOUR-ROOM bungalow, newly decorated, living room with fireplace, two bedrooms, bathroom and kitchen with plenty of cupboards, utility. Taxes only $72. Full price (balance $57.50 a month) $6300
Ken Sturgeon, 7-1580 res., 2-7276 anytime

$1000—DOWN—$1000
Six-room bungalow, large rooms, one has extra sink, could be rented. Gas range and garbage burner and Ruud hot-water heater included. Large corner lot. Taxes $114. Price $6400
Call Harold Kirkham, 2-7276; eves., 4-4877

NOTARY IN ATTENDANCE
Parking No Problem

BOORMAN'S
WE NEED LISTINGS!
ONE CALL FROM YOU WILL GET IMMEDIATE ACTION FROM OUR STAFF OF COMPETENT SALESMEN. PHONE TODAY. YOUR HOME WILL BE APPRAISED WITHIN 24 HOURS. ALL TYPES OF PROPERTY NEEDED.

ESQUIMALT REVENUE TWO EXTRA LOTS
If it is revenue you need then this large older type home is ideal. The main floor consists of five rooms. Living room, dining room, kitchen, two bedrooms and a Pembroke bathroom. Upstairs is a living room, bedroom, kitchen and bathroom. Basement with hot-air piped furnace. There are two extra lots that could be sold. Cash required $3,300. Full price $7500
Bill Boorman, after hours, 4-0434

LAKE HILL — QUADRA ILLNESS FORCES SALE
Four-room stucco bungalow features: LARGE LIVING ROOM with open fireplace and built-in bookshelves, two bedrooms, kitchen with adequate dining area, full high concrete basement, black top driveway to separate garage. Beautiful garden (50x220) in lawns, shrubs and bearing fruit trees. Conveniently situated to stores, school and bus. Taxes $104. ASKING PRICE IS $7950
Stan Cornish after hours, 3-5878

HIGH GORGE $2000 DOWN $55 MONTHLY
This fourteen-year-old stucco bungalow is being offered at a substantial reduction; it needs redecorating but the value is more than there! Located on a large corner lot (85 x 134) the main floor has two nice bedrooms, living room with brick fireplace, electric kitchen with breakfast nook, four-piece Pembroke bath. Full cement basement with extra bedroom, drive-in garage, Oil-O-Matic central heat. Taxes are very reasonable ($108). Full price (or offer) $8400
Allan Mutch, after hours, 2-0750

OAK BAY—NORTH
A lovely landscaped garden surrounds this 9-year-old white siding bungalow of 4½ rooms. It features attractive living room with fireplace, dinette, two good bedrooms, cabinet kitchen, full cement basement, hot air piped heating, drive-in garage with all-metal overhead door. LOW TAXES, $94. Price with terms $8500
R. Harris, After Hours, 7-2998

Boorman Investment Co. Ltd.
616 VIEW STREET 3-7124

SLASH SLASH
DOWN GOES THE PRICE
The owner wants ACTION on this three-year-old OIL-O-MATIC five-room bungalow in the Jubilee district, and so he has reduced the price by $1,000. Full basement. We do not think that you could get a BETTER BUY anywhere, on terms, at $9500
Immediate possession.
Please ask for Mr. Bacon; eves. 4-4781.

GORDON HEAD
Exceptional home. Wonderful location. Living room 24 x 19, wall-to-wall carpets throughout. One large bedroom down, two up. Very nice kitchen and utility room. Separate garage. Finished basement. Oil-O-Matic. Grounds are very nice. First time listed $15,000
Please ask for Mr. Hall; eves. 8-2876.

$1500 CASH 5 YEARS FURNISHED
All furniture required to set up housekeeping included this deal. Living room with fireplace, two bedrooms, Pembroke bath, cabinet kitchen with oil range, utility room with laundry tubs. Attached garage. NO STEPS. Taxes $84. Price (with $1,500 cash payment considered) $7350
Please ask for Mr. Zuest, eves. 4-2441

H. A. HUMBER LTD.
1220 Broad Street 2-9161

57 HOUSES FOR SALE

A. BERNARD
& CO. LTD.
629 Fort Street. 4-9339
(Member of Victoria Real Estate Board)

DEAN HEIGHTS NEAR VICTORIA COLLEGE
A splendid family home, ideal for boarding students. Located on two lots in lawns and garden. Plenty of fruit trees and small fruit, flowers and vegetables, nicely secluded by hedge. This stucco home has reception hall, large living room with fireplace, large dining room, bright kitchen and utility room. Four good bedrooms and bathroom. Full basement, hot-air furnace. Extra plumbing in basement. Separate garage. Low taxes. Price considerably reduced $9950
Mr. Francis, Res. 2-2349

LAKEFRONT COTTAGE
Nicely furnished, suitable for permanent home. A splendid waterfront lot with wharf and boat. A separate garage. The home is newly decorated inside and outside. A very attractive living room, knotty pine finished, with fireplace and view windows. Smart kitchen, oil range. Dining nook. Two bedrooms and bathroom. Complete, ready to move into. Terms. Price $7350
Call Mr. Francis, Res. 2-2349.

IDEAL for RETIRED COUPLE
Or small family. This four-year-old stucco bungalow is certainly attractive, both exterior and interior. The garden and lawns are lovely and not too difficult to care for, a few fruit trees. No steps to climb. Economical hot water heating. Well insulated. Attached garage, good work or hobby room. The living room with hardwood and fireplace is 18x14. Through hall. Comfortable dining room. Smart cabinet kitchen. Two splendid bedrooms and a first class four-piece bathroom. This home is tucked away on a quiet street not far from bus line and stores. Low tax area in four-mile circle. Price $10,500
Call Mr. Francis, Res., 2-2349.

RANDALL'S LTD.
CITY WALK TO WORK
$1000
The above down payment will give you possession of this five-room, three-bedroom bungalow. It is old but good. Full high basement, piped hot-air heat, drive-in garage, Duroid roof. A good family home. Full price $6800

FAIRFIELD
$2800 Down Payment
Well located on Fairfield Road. This six-room, ranch-type bungalow has three bedrooms, full high basement, Oil-O-Matic forced-air heating, attached garage, stucco exterior. Large landscaped lot. Vacant possession. Outstanding value at full price $12,600
To view call Mr. Twamley, Eves. 4-4490

CITY—CLOSE IN 3 BEDROOMS
White shake bungalow five years old, close to bus. Features three large comfortable bedrooms, large living room, spacious dining room, oak floors, full basement, pipe furnace. First-class in every respect and $2,500 handles. Reduced to sell $9450
Mr. Roland Amos, Eves. 2-3248

JUBILEE-HAULTAIN 5 ROOMS
Smart comfortable bungalow presenting living room, fireplace, through hall, dining room, cabinet kitchen, Pembroke bath, two bright bedrooms, full basement, drive-in garage. Attractive and charming. Terms arranged. Price $8950

UP-AND-DOWN DUPLEX TODAY'S SPECIAL
$5,250 buys this fine duplex — three rooms, bath down; three rooms, bath up. Stoves included. Full basement, piped furnace. Smart investment, has been reduced $1,000 for quick sale. Price $5250
Mr. Davis, Eves. 4-8614

FAIRFIELD DUPLEX
Living room, bedroom, kitchen, bath upstairs renting for $65 per month; two bedrooms, kitchen, living and bathroom down. Automatic hot-air furnace, full basement. Choice lot, with fruit trees, located on quiet street. This is a buy. Price with terms $11,000
Mr. Grieve, Eves. 9-4163

GEORGE RANDALL LIMITED
1309 DOUGLAS STREET 4-8109

HICKS REALTY
LIMITED
1710 DOUGLAS STREET 2-5104
OPPOSITE HUDSON'S BAY STORE

LANSDOWNE HEIGHTS
(697-G) An exceptionally fine new five-room ranch-type bungalow featuring a host of unusual features. The 15x24 paneled living room with large-plate glass window looks out to sea. Dining room also boasts same fine view with corner fireplace feature of this room, a step from the dining room and you are on a large, secluded sundeck which invites your leisure moments. The fully-modern cabinet kitchen with breakfast bar is a housewife's dream, two large bedrooms and lovely Pembroke bathroom. Hardwood floors or wall-to-wall carpet throughout. Heating system is Crane oil, air conditioned. Terms available. For appointment to view, phone Mr. Phillips, 2-5104 anytime. Price $19,900

OAK BAY—TRIPLEX REDUCED $1000
(226-G) Excellent location and revenue. The owner has a six-room suite and a revenue of $155 per month. All suites have separate entrances and are fully self-contained. Full high cement basement with new automatic oil air-conditioning furnace, also new central refrigeration unit. Lot is 110'x125', with lovely lawns and gardens. Terms. Full price $19,000
Mr. Beswick, 2-5104 anytime.

LET'S TRADE
Owner will sacrifice restaurant and fish and chip business and new stucco building with nice living quarters. Size of building, 1,200 sq. ft. floor space with half acre. This business has good trade year round. Due to sickness owner forced to sell or trade for 6-room bungalow as part payment, in good district. Balance on easy terms. Full price only $15,750
Mr. Fiddick, 2-5104 anytime

ROCKLAND DISTRICT FOUR BEDROOMS
(582-G) A gracious stucco house of seven large rooms just meant for a family. The charming living room is large with oak floors, fireplace and lots of windows, family-size dining room, large modern kitchen with nook, two bedrooms and four-piece Pembroke bathroom on the main floor. Up an enclosed stairway, two extra bedrooms. Full cement basement, automatic oil heat and drive-in garage. Large landscaped garden. Terms can be arranged. Price $12,600
Mrs. Burbidge, 2-5104 anytime.

FAMILY HOME CITY CENTRE
(540-G) Close to schools and stores, and in immaculate condition. Insulated. New furnace, electric water heater, wired for range. A really good home. Terms may be had. Priced to sell at $6950
Harry Dupont, 2-5104; eves., 8-2207.

LAKE HILL $1500 DOWN
(700-G) Suitable for the retired couple seeking seclusion and a garden. Neat little cottage of four rooms, plus bathroom and utility room. Full price $5950
Mrs. Shanley, 2-5104 anytime.

JUBILEE DISTRICT
Well-built, stucco bungalow containing living room, dining room, three bedrooms, modern kitchen, Pembroke bathroom, automatic oil heating. Separate garage. N.H.A. terms. Price $9950
With $3,000 cash.

GORGE ROAD
Well-built five-room bungalow, full basement, excellent condition inside and out. Close-in. Price $5500
Call Mr. Clark, 3-8097, eves.

H. G. DALBY & CO. LTD.
634 VIEW STREET 3-6241

57 HOUSES FOR SALE

PEMBERTON, HOLMES LTD.
1002 GOVERNMENT STREET
PHONE 4-8124 (5 lines)
(Established 1887)

$1500—CITY—$1500
$1,500 CASH will give you possession of an older-type white siding bungalow, modernized, with cabinet kitchen, Pembroke bathroom, full basement, OIL-O-MATIC piped heat. Back lane to two-car garage. This house is in excellent condition at a very good buy. Full price, only $7350
For full particulars, call Jack Brown, 4-4976.

SACRIFICE DIGNITY AND CHARM
Four-bedroom stucco, GLEAMING OAK FLOORS in entrance hall, living room 22x15, dining room 12x14; well-designed kitchen with breakfast area, double sided tile sink. Wired for power. AUTOMATIC DOMESTIC HOT WATER. Bedrooms 14x14, 14x12, 14x9½, 17x9½. Drive-in garage. AUTOMATIC OIL HEAT. NEWLY PAINTED EXTERIOR. MORE THAN 1,600 SQ. FT. OF HOME FOR THE UNBELIEVABLE PRICE OF $12,600
Call S. Spaven, Eves. 4-7013.

"SECLUSION" PEACE and QUIET
Nestled in the trees, this five-year-old stucco bungalow stands by itself, constructed on through hall plan and all rooms are spacious. Living room, 22x13, with attractive fireplace. Two bedrooms, kitchen and dinette. Four-piece Pembroke bathroom. Full high cement basement, hot-air heat. Approximately 1,250 sq. ft. and all walls and ceilings insulated. Located on attractive grounds, 150x205. Clear title. $3,000 down will handle. A home that is different, a very good buy at $9450
Call W. Woodley, Eves., 4-3916

EXCLUSIVE LISTING! OAK BAY BUNGALOW
$11,600
Oil Heat—3 Bedrooms
For the young family this is ideally situated near Monterey School. Approximately eight years old. Stucco exterior, modern in every detail. Living room with fireplace, dining room, cabinet electric kitchen, three bedrooms and bath all on one floor. Full basement with drive-in garage. Oil hot air heating. Level garden lot. Moderate taxes. Terms available. Owner transferred and must sell quickly—this is a real opportunity!
Phone Mrs. Shirley, 4-8485

K & S
NEW $1500 DOWN
Ranch type bungalow, four rooms, big living room, oak floors, fireplace. A quality home. Lake Hill area. Terms $55 monthly. Price $7850
MR. NICHOLS, 4-4127

$2000 DOWN DEAN HEIGHTS
A veritable gardener's paradise of lawns, flower beds, shade and fruit trees, framing a family dwelling with four bedrooms. Down are reception hall, living and dining rooms and kitchen. Up are four bedrooms and bath. Full basement with furnace. The entire property has been well maintained, and the interior decoration is in excellent condition. Separate garage. Revenue possibilities for Normal School students. Easy monthly payments. Price $9950
MR. BREWIN, 4-4127; EVES. 9-2577

THREE BEDROOMS OAK BAY—WILLOWS
Year-old, fully INSULATED stucco home with lawns and beautiful vegetable garden ready to use. N.H.A. built and in spotless condition. Through hall, large living room, dinette, electric cabinet kitchen, three bedrooms and bathroom. Oak floors throughout. Full basement, furnace and garage. Owner leaving city. Area of new homes. Terms with low monthly payments. Price $12,500
MR. FATT, 4-4127, EVES. 1-6536

UPLANDS GATES
Brand new THREE-bedroom bungalow. Superbly finished living room has mahogany paneling. Pleasant view. Guest dining room, plate-glass windows, modern cabinet kitchen, large nook, utility room. Oak floors throughout. Daylight basement has rumpus room with fireplace, extra bathroom. Convenient to school, shopping district. Full price $16,800
MR. WHYTE, 4-4127; EVES., 2-5076

KER & STEPHENSON LIMITED
909 GOVERNMENT ST.

DICKIE & CO.
CLOSE IN — FAIRFIELD
New listing. De luxe four-room bungalow with oak floors, fireplace, Pembroke plumbing, small lot with velvet lawns, full basement, drive-in garage. The charm and polish of this lovely home is superb. Brides of 23 or 60 will love it. Price only $9450
2-4312, Eves., 3-3640

REDUCED! "BUG'S EAR SPECIAL"
Cute as a bug's ear, this NEW 4½-room stucco bungalow has everything, including (1) through hall, L-shaped living and dining area with oak floors, (2) GRANITE FIREPLACE, (3) range wiring in the cabinet kitchen, (4) picture window (above the deep sink), where you can raise your eyes to a long view of the Olympic Mountains and Sooke Hills, (5) 4-piece de luxe bath, (6) two good-sized bedrooms. ALL ROOMS IN LOVELY MODERN PLASTER and in (the split level) basement a drive-in garage with a two-room suite with DEEP SINK and toilet and shower. THE PIPED FURNACE HAS AN ADAPTION PLATE for an OIL BURNER. Lovely West End location, close to school and bus. $3,000 cash will handle. Reduced, and unbelievably priced at only $7900
2-4312; Eves., 3-3640

833 FORT STREET
Member of Victoria Real Estate Board

FRASER BISCOE
576 YATES 3-9413

UPLANDS AMAZING VALUE
A very attractive NEW RANCH-TYPE bungalow, set amongst the oaks. Large living room with lovely large fireplace. Spacious walk-in closets in the three bedrooms, four-piece bathroom, de luxe kitchen. Utility room with two-piece wash room. ALL FLOORS CARPETED WITH WALL-TO-WALL CARPETS. [illegible] OIL-O-MATIC HEATING. Built with Roman tile flower boxes on large (100x200) lot with good soil. A combination which makes for ideal landscaping. For quick sale price GREATLY REDUCED TO $15,900
Office 3-9413. Eves. 2-1328

P. R. BROWN
& SONS LTD. EST. 1900
1112 Broad Street. Phone 4-7171

ESQUIMALT
Modern, five-room bungalow; living room, fireplace, kitchen, breakfast nook; two bedrooms; four-piece Pembroke bath; full cement basement, piped hot-air heat, extra room, laundry tubs. NEAR SCHOOLS, IN HIGH LOCATION. $2,500-$3,000 down to right party. Asking price $10,500
Mr. MacFarlane, 4-8974, res.

A REAL BUY. Well-built contractor's home consisting of five well-planned rooms on main floor with concealed stairway to well-finished bedroom upstairs. Has maple floors, full concrete basement, furnace and drive-in garage. Home well finished with many attractive details. Convenient to University and new High School. A splendid buy $10,000

MUST BE MOVED OFF LOT—Seven-room bungalow with separate garage. H.W. heating. Situated at 1633 Fort St. Make us an offer

A. S. MILLER
Real Estate—Insurance
1309 Blanshard Street 3-0822

57 HOUSES FOR SALE

P. R. BROWN
& SONS LTD. EST. 1906
1112 Broad Street Phone 4-7171

FERNWOOD
$1,500 down buys 6-room older-type house, with basement, furnace, garage, two lots with fruit trees. Balance at $50 monthly. Total price $5750
Exclusive listing.

OAK BAY
$4,000 down—9-room 1½-story bungalow. Downstairs, living room, dining room, den, kitchen, utility room. Upstairs, five bedrooms. All rooms spacious. Full basement with steel furnace. Separate garage. A splendid family home. Balance at $65 monthly. Total price $11,500
Or Offer
Mr. Holms, Evenings, 4-1005.

58 WANTED TO BUY—HOUSES

URGENT—OUT-OF-TOWN BUYERS ARE in the market for the following:
1. Modern home with BASEMENT SUITE around $15,000.
2. Large property suitable for conversion to apartments.
Mr. Bacon, H. A. Humber Ltd., 1220 Broad St. 2-9161 (Eves. 4-4781)

WANTED NOW, NOT LATER
Four-roomed house in good condition, basement not necessary but desirable. Esquimalt or Victoria West—reasonable. Please phone your listing to W. H. McMahon or Ian Rennie at Newstead Realty Ltd., 766 Fort Street. Phone 2-8117.

HAVE SEVERAL CLIENTS WITH $1,000 and $1,500 cash. Can pay $60 monthly. What have you?
Call Jack Brown; eves. 4-4976.
PEMBERTON, HOLMES LTD.
1002 Government Street 4-8124

$12,000 to $15,000
We have buyers for homes in the above bracket priced at market value. Desirable locations
J. DOWLING
CANADA TRUST COMPANY
PHONE: 2-8111 EVES. 3-8456

59 PROPERTY FOR SALE

GLANFORD GARDENS OFFERS PAVED streets, sidewalks, closed storm drains, boulevard trees, street lighting, playground equipment. Drive out Glanford to Baxter Avenue, turn right at Glanford Gardens sign. High extensive views from cleared lots located on rolling property. 60 feet or more frontage. Price $695, $750, $850—your own terms and one year to pay.

N.H.A. HOMES, $245 to $795 DOWN. We represent N.H.A.-approved contractors who are completely equipped to build any home on low N.H.A. terms. Plans and quotations available upon request. Please call Mr. Douglas Hawkes at Harry Foster Ltd., 1815 Douglas. Phone 2-2101 (evenings, 2-4494 or 2-2101)

COUNTRY HOME WITH ACREAGE
$2,000 DOWN
Will handle this very desirable property in Langford. Four-room bungalow with full basement and extra room, situated on 2½ acres. Valuable outbuildings, poultry runs, etc. Frontage on two roads. Full price $7,950. Call Mrs. Shirley, eves. 4-8485. Pemberton Holmes Ltd., 1002 Government Street. 4-8124.

SPROAT LAKE
Two cottages and 20-ft. trailer, approx. 2 acres, lake frontage, on proposed West Coast road to Tofino. Good beach, swimming, fishing, beautiful view of Mt. Arrowsmith. 15 mins. to Alberni on good road; school bus passes. All this for $5,500 (some terms).
Box 697, Alberni, B.C.

10 MILE POINT LOTS
Eight sea view lots for quick sale, 80x175 feet, at $1,750; 1.23 acres at $2,750; 2.07 acres at $4,500. Phone Mr. Wright, 3-4117; res. 7-2886. Leach & Sparks, 1119 Blanshard Street.

LAKE HILL DISTRICT, NICELY TREED lot (1½ acre), 106' frontage. Building site excavated. Road completed. Price $1,600. Allan Mutch, Boorman Investment Co. Ltd. 3-7124.

WATERFRONT LOT BAZAN BAY, 85-foot sea frontage, close to highway, $2,100. Call Mr. Nicholson, Lot Specialist, 7-2803. H. Foster Ltd., 2-2101.

FOR SALE—LOT, OAK BAY AVENUE IN Oak Bay, zoned for business or apartments. Price $1,950. Rosevear Company, 1115 Langley. Phone 4-6041.

CHOICE, LARGE-SIZE BUILDING LOTS, Kingswood sub-division, Island Highway, opposite Colwood Golf Links, $800. Island Investment Co. Ltd., 4-7146-7.

1 1/3 ACRES, V.L.A. APPROVED, $870; 4-acre farm-site, $2,500; all cleared; close in. 9-4484, evenings, Sundays.

CORNER LOT, 124x51, COOK AND EMPRESS, reduced $200. Owner leaving, $875. 2-1704.

WATERFRONT PROPERTY, TWO acres, North Saanich; Box 1634, Victoria Press.

LARGE LANDSCAPED LOTS, CITY. Will consider all offers. Box 2003, Victoria Press.

COMMERCIAL OR BUILDING LOT ON Quadra Street, Lake Hill district, 60x220, $600. 2-4040.

MAGNIFICENT SEA VIEW, ONE ACRE up. Cleared, water, all utilities. Albert Head 8-2164.

HALF-ACRE LOTS IN SECLUDED LOCATION, Gordon Head area, at $1,000. 3-9592.

SHERWOOD OAKS
Overlooking Cadboro Bay at Uplands Gate. Attractive financial arrangements for contractors

MADRONA PARK
Haro Road, across from Frank Hobbs School, $850 and $895. Taxes paid for '54.

NORTHWEST HOMES
2-9411 917 Douglas Street

60 PROPERTY WANTED

WANTED IMMEDIATELY
WANT TO RENT PROPERTY FOR NEWSPAPER DISTRIBUTION STATION—IN FAIRFIELD AREA BETWEEN FOUL BAY AND MOSS ST. MUST BE A REASONABLE DISTANCE AWAY FROM PRIVATE HOMES. PLEASE CONTACT MANAGER, COLONIST CIRCULATION DEPARTMENT. 3-4111.

70-FOOT-FRONTAGE LOTS WANTED in Cedar Hill, Quadra and Gorge. Call Mr. Thorneloe, 2-7276; eves., 7-2771. TOWN & COUNTRY HOMES LTD., 1923 Quadra Street.

WANTED, IN THE VICINITY OF HAULTAIN and Foul Bay Road, one lot with at least 60 ft. frontage and depth of at least 100 ft. Phone 3-6940.

WANTED, UNDER V.L.A., HOUSE AND few acres, 10-mile circle, up to $8,000. Phone 8-3330.

63 ACREAGE WANTED

WITH SWIMMING AREA FOR NUDIST park. P.O. Box 1251, Victoria.

NOTICE TO CREDITORS
ELIZA AMELIA DAY, DECEASED.
Creditors and others having claims against the Estate of Eliza Amelia Day, deceased, late of Victoria, B.C., are required to send full particulars thereof, duly verified, to the undersigned on or before the 20th day of October, 1954, after which date the assets of the Estate will be distributed, having regard only to claims received by that date.
STRAITH, RUTTAN & DAVIDSON,
Solicitors for the Executor.
1405 Douglas Street,
Victoria, B.C.

NOTICE TO CREDITORS
ESTATE OF ELIZA ANN SMITH, DECEASED.
All creditors and persons having any claims or demands against the estate of the above-named deceased, who died on or about the 17th day of September, 1949, at the City of Victoria, Province of British Columbia, are required to send to the undersigned on or before the 8th day of October, 1954, their names, addresses and occupations and full particulars in writing of their claims and demands verified by Statutory Declaration.
After the said 8th day of October, 1954, the undersigned will proceed to distribute the assets of the said Estate among the persons entitled thereto, having regard only to the claims and demands of which he then shall have had notice, and that he will make distribution of the assets at the expiration of one month after the date of this notice.
Dated at Victoria, B.C., this 9th day of September, 1954.
R. L. Cox, Official Administrator for the County of Victoria, Administrator with the Will annexed of the unadministered portion of the Estate of Eliza Ann Smith, deceased, 519 Central Building, Victoria, B.C.

The Little White Cap Kept Bob, Bobbing Along

By RAY TIMSON

TORONTO (BUP)—And the little white cap kept bob-bob-bobbin' along.

Sometimes it would swing up and down as it was propelled through Lake Ontario at two miles per hour.

Sometimes it would just stay there, still on the rising and falling swell.

Sometimes it would vanish completely, then reappear and go bob-bob-bobbin' some more.

Beneath it was the blonde hair, rosy-cheeked face and all-powerful body of Marilyn Bell, a choir singer who swims with the same grace with which she chants hymns. Rhythmic. Sincere.

The little lady was negotiating a 32-mile marathon across one of the coldest, toughest bodies of open water in the world. How she did it in 21 hours is something that should be told to every babe in this land before Mother Goose is read. The accomplishment belongs in the next generation's history books.

For Marilyn Bell, with the refreshing frankness of a 16-year-old, had said she would do it "only for Canada." Inviting American Florence Chadwick to attempt it alone for $10,000 hurt the kid's pride. She put on the little white cap and out she went.

At midnight, and about a mile out from Youngstown, N.Y., she passed Miss Chadwick and stroked strongly off into the blackness only water can create. Home was a long way off, but, by golly, she was going home as fast as her arms and legs could make it.

It was steady swimming and only luke-warm interest by the folks on shore till 8 a.m. then Miss Chadwick, deathly ill from 15 miles of tortuous effort, reached the mainland — in a boat. Flo had quit. The kid was still in there.

Between 8 a.m. and 5 p.m. you might have thought this was the drama-packed saga of Lindbergh flying the Atlantic. No office or industry worked efficiently. No one talked about the weather. The tell-all question was being asked everywhere:

"How far is she now?"

People began to crowd onto the roofs of Toronto's skyscrapers. Radios in barbershops, shoe-shine parlors, stores, cars and taxis tuned in the on-the-spot progress reports.

". . . She's moving slowly now and has rested three times during the past five minutes . . . The waves seem to be getting higher . . . There are times when I lose sight of Marilyn completely . . . All she takes is two or three strokes and then rests . . . Her arms appear heavy, very heavy . . . Now, she's swimming again . . . God, where's she getting the strength?"

Out on the lake, coach Gus Ryder was scribbling on a blackboard.

"If you quit now, I'll quit too" . . . "You're the only one left" . . . "$7,500 now" . . . "Stay at it."

And the little white cap kept moving.

A mile from shore. More grease. More Pablum. More syrup. More pauses.

"How far is she now?"

Up and over, stroke. Up and over, stroke. Keep at it Marilyn. Come on, Kid.

About 100 yards from shore, about 8.10 p.m., the little white cap looked up. The Sunnyside breakwater, to which a good arm can pitch stones from the mainland, loomed up like a big hand. The kid went for it.

Stroke. Stroke. Faster. Faster. A real kick now. Then the fingers touched it and 250,000 people lining the waterfront cried and cheered at the same time.

A boy of nine, just about the same age and size as was Marilyn when she started swimming, tugged at his dad's trousers deep in the throng and asked:

"What's happening Dad?"

"She's made it son," the father choked: "The kid made it. Watta y'know."

MARILYN DOZED

(Continued from Page 1)

ever, she was pulled out of the water after covering 15 miles.

Marilyn also will be given a civic reception in front of the City Hall, probably next week.

Hiram McCallum, CNE general manager, said he will recommend to CNE directors that an annual cross-lake race be inaugurated. Robert Saunders, CNE president, said he will also support such a race.

In answer to criticism that the CNE had not offered Miss Bell any financial inducement to make the swim, both officials said their hands were tied by commitments to Florence Chadwick, who was promised $10,000 if she completed the crossing. They said the arrangement excluded any other swimmers from seeking prize money.

After both Miss Chadwick and Mrs. Winnie Roach Leuszler of St. Thomas, Ont., dropped out of the swim by late Thursday, Mr. McCallum announced that Marilyn would receive $7,500 from the CNE if she finished. Later it was announced the amount will be $10,000.

Family and friends of the young swimmer basked today in reflected glory.

Her sister, Karen, 11, said she never doubted for a minute that Marilyn would succeed.

"I knew she would make it. She told me she would."

Marilyn, resting in a hotel room, today read countless messages of congratulation which were given to her along with her breakfast.

"Canada is proud of you," most of them said in effect.

The messages came from such places as Flin Flon, Man., whose radio station CFAR wired:

"Our hats are off to you."

NOTICE TO CREDITORS
IN THE MATTER OF THE ESTATE OF JAMES CAMERON SHOOK, Deceased, late of the City of Victoria, British Columbia.
Creditors and others having claims against the above estate are requested to send full particulars to the undersigned, on or before the 27th day of September, 1954.
JAMES J. PROUDFOOT,
Solicitor for Mrs. J. C. Shook,
902 Government Street,
Victoria, B.C.

Province of British Columbia
"Change of Name Act" (Section 6)
NOTICE OF APPLICATION FOR CHANGE OF NAME
NOTICE is hereby given that an application will be made to the Director of Vital Statistics for a change of name, pursuant to the provisions of the "Change of Name Act," by me: Alexander Smith, known as Richard Alexander Smith of 994 Nicholson St. in Victoria, in the Province of British Columbia, as follows:
To change my name from Alexander Smith to Richard Alexander Smith.
Dated this 8th day of September, A.D. 1954.
RICHARD A. SMITH

TENDERS
SEALED TENDERS, addressed to the undersigned and marked "TENDER FOR DWELLINGS AND ALTERATIONS AT SANDSPIT" will be received up to 12 o'clock noon, E.D.S.T., WEDNESDAY, SEPTEMBER 22, 1954, for the construction of two double staff dwellings and alterations to seven others at the Airport at Sandspit, B.C.

Plans, specifications, labor conditions, contract form, form of tender and return tender envelope may be obtained on application to the District Airway Engineer, Department of Transport, 401 Winch Building, Vancouver, B.C., upon receipt of an accepted cheque made payable to the Receiver General of Canada for the sum of $25.00. This cheque will be returned upon the return of the plans and specifications in good condition. Additional information required with regard to interpretation of plans and specifications may be obtained from the aforementioned District Airway Engineer.

Plans and specifications will also be on display at the Victoria Building Industries Exchange, 818 Wharf Street, Victoria, British Columbia.

Each tender must be accompanied by a security deposit equal to ten per cent (10%) of the tender price which security deposit will be forfeited in the event of a tenderer refusing to enter into a contract on the basis of his tender if called upon to do so, or failing to satisfactorily complete such a contract. Cheques of unsuccessful tenderers will be returned.

Any tender not accompanied by a security deposit as described will not be considered.

The Department does not bind itself to accept the lowest or any tender.
F. T. COLLINS,
Secretary.
Department of Transport,
Ottawa, Ontario, September 1, 1954.

Added Traffic Responsibility Given Wyatt

City conucil refused Thursday to re-organize the city traffic control organization, but gave city manager Cecil Wyatt more responsibilities in dealing with traffic problems.

The question of re-organizing the traffic organization was discussed after Mr. Wyatt submitted a report on ways and means of settling administrative traffic problems.

He was requested July 30 to prepare the report.

Mr. Wyatt recommended the appointment of a six-man advisory committee to deal with all traffic problems.

Council turned down the recommendation and instead decided the city manager should deal with administrative traffic problems as these matters were within his jurisdiction. Thus all traffic problems will be channeled through the city manager.

Miss America Field Includes Ont. Girl

ATLANTIC CITY, N.J. (UP)—Fifty of the worlds loveliest girls entered the final stages today of preliminary contests designed to help select the most famous Miss in America.

The contestants, including Barbara Joan Markham of Cornwall, Ont., will split into three groups to display their charms in bathing suits and gowns and to show their talent.

The three preliminary contests will aid the judges in trimming the field to 10 contestants for the finals Saturday night.

Distilled, blended and bottled in Scotland
W-254
This advertisement is not published or displayed by the Liquor Control Board or by the Government of British Columbia.

2 Prisoners Break From 'Death-House'

JACKSON, Miss. (AP)—Two prisoners sentenced to death stabbed and beat their way to freedom early today from the "escape-proof" Hinds county jail.

The condemned men are Minor Sorber, sentenced to death for the knife slaying of a fellow prisoner at the state penitentiary, and Gerald A. Gallego, facing the electric chair for slaying the town marshal of Ocean Springs.

The men stabbed jailer J. C. Landrum in their prison break, officers said.

As they fled, they beat up two men on Jackson Street and stole a car and truck.

FREE Delivery!
BOTTLED BEER
Phone 4-4179
25c per dozen paid for empties. Please have them ready when the driver calls.

This advertisement is not published or displayed by the Liquor Control Board or by the Government of British Columbia.

Funeral Services Today for Sidney Newspaperwoman

Services for the late Mrs. F. F. Forneri, 73, 1709 Hampshire, were to be held at 1.30 p.m. today from Sands Mortuary.

Mrs. Forneri, well-known church and lodge woman, was partner with her husband in several small western Canadian newspapers. She died Tuesday in Sidney.

A friend of the family for 35 years, Rev. Canon T. M. Hughes was to officiate, and interment was to be at Ross Bay Cemetery.

Mrs. Forneri was born in London, Eng., and went to Portage La Prairie, Man., in 1886. She married her husband, who survives, in 1902.

In 1919 the couple purchased the Sidney Review, publishing it until 1922 when they took over the Morden (Man.) Times. They owned and operated the Wadena, Sask., News from 1929 to 1941. A year later they returned to Sidney.

Mrs. Forneri was a member of Colfax Rebecca Lodge, IOOF, Victoria, a charter member and first worthy matron of Ruth Chapter 22, OES, Saanichton, and life member of St. Mary's Women's Auxiliary, Oak Bay.

Survivors besides Mr. Forneri include a daughter, Mrs. Murdo Campbell, Gordon Head; a brother, Alec Redman, Hardisty, Alta.; two sisters, Mrs. H. J. Hughes and Mrs. M. Cann, Penticton. A son, Alec Ford Forneri, died here in 1919.

Nanaimo Promotion For CBC Accountant

B. G. Davidson, assistant accountant of the main branch, the Canadian Bank of Commerce, Fort and Government Streets, has been appointed accountant at the bank's Nanaimo branch. C. A. Bury of the Revelstoke branch will come to Victoria main office where he has been appointed an assistant accountant.

TV Sets Major Attraction At Home Appliance Show

Television sets don't need fancy individual aerials.

The North Kiwanis Home Appliance Show at the Victoria Curling Rink hasn't any for its TV sets.

More than 30 sets are on display at the show, and most run continuously. Every channel that can be received here is on at least two screens. And reception is generally good.

All this mass of television waves is entering the Curling Rink from only one aerial outside the building.

The show's collection of TV sets is proving a chief attraction.

"There are more television sets in here than I've seen around the stores in Victoria," one viewer commented Thursday night.

Every model, from the cheapest to the ultra-expensive, is in the line-up.

Highlighting the TV displays is a unique set which shows two pictures simultaneously on the same screen. A special polarized cathode tube permits Junior to watch his western movie while Dad watches the baseball game, both on the same set.

Wednesday's door prize winner, Ed Keller, 3084 Millgrove, took a television set. Thursday night's winner, who hasn't yet picked his prize, was R. D. Henderson, 2761 Tudor.

The 25 firms exhibiting in the curling rink show have assembled over 200 individual appliances valued at more than $250,000.

The show continues this evening, and opens again Saturday at 2.30 for its final fling. A special double draw will highlight Saturday's show, and the "Jumping Jacks," high-stepping acrobats performing daily, will put on an extra display at 3 p.m.

Turkish men and women are entitled to vote at age 22, and to become deputies at age 30.

No Manslaughter Guilt

NANAIMO—An Assize Court jury Thursday returned a verdict of "not guilty" after the trial of Patrick Coull on a manslaughter charge arising out of an accident Oct. 30, when one man was killed.

Arthur J. Browse, Port Renfrew fisherman, died of injuries received when Coull's car smashed 3½ miles north of Ladysmith.

Coull was defended by James J. Sutherland, Vancouver lawyer, who volunteered his services free of charge. F. S. Cunliffe, QC, acted for the Crown.

A. E. Ames & Co.
Limited
Investment Securities
Royal Trust Building • 612 View Street, Victoria, B.C.
Telephone: 3-4171
TORONTO MONTREAL WINNIPEG VANCOUVER NEW YORK LONDON, ENG.

the best protection and color for Stucco!

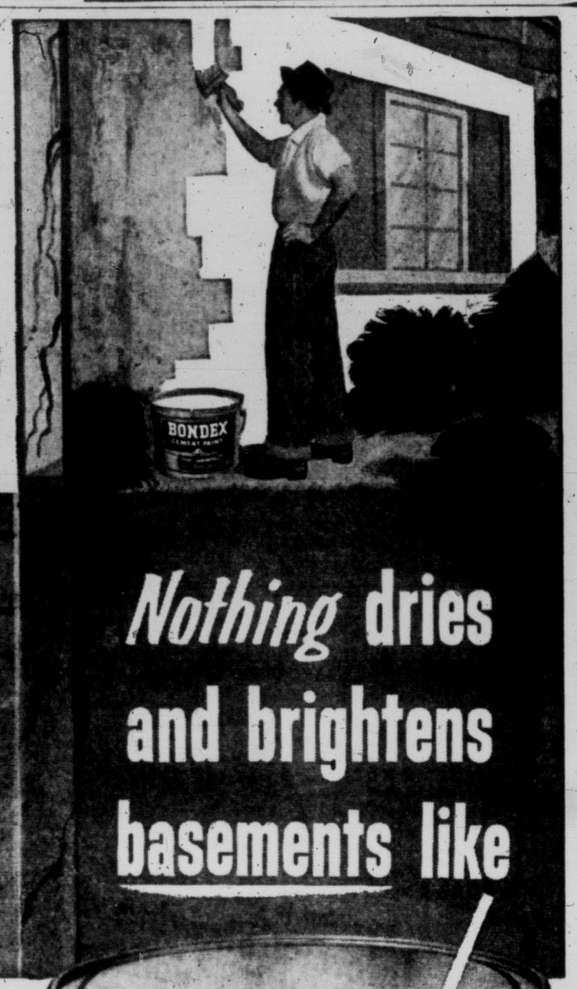

Nothing dries and brightens basements like

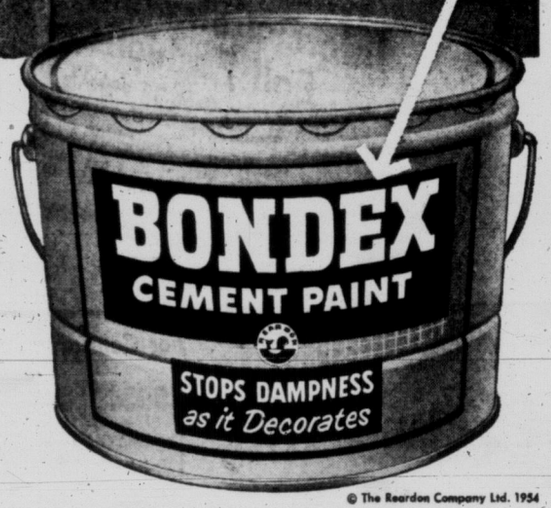

because BONDEX® penetrates, anchors and becomes part of the wall itself!

Made from an amazing new formula, Bondex now gives even greater protection against dampness! Bondex *penetrates* porous masonry then hardens. The pores are sealed *beneath the surface* to form a durable moisture barrier. And the color too, goes *into* the wall for lasting beauty. More homeowners have used Bondex to color and protect masonry, *inside or out*, than all other cement paints combined!

COMES IN WHITE AND 8 SUN-FAST SCRUBBABLE COLORS

and costs much less than ordinary paint!

for really serious wet wall problems, use new BONDEX HEAVY-DUTY - a thick aggregate coater

© The Reardon Company Ltd. 1954

BONDEX Products are available from leading Hardware, Paint, and Departmental Stores.
THE REARDON COMPANY LTD., MONTREAL
Manufacturers of RESURFO, DRAMEX, R.W.K., "HANDY DAN" LIQUID MASKING TAPE 34K

OUTSHINES

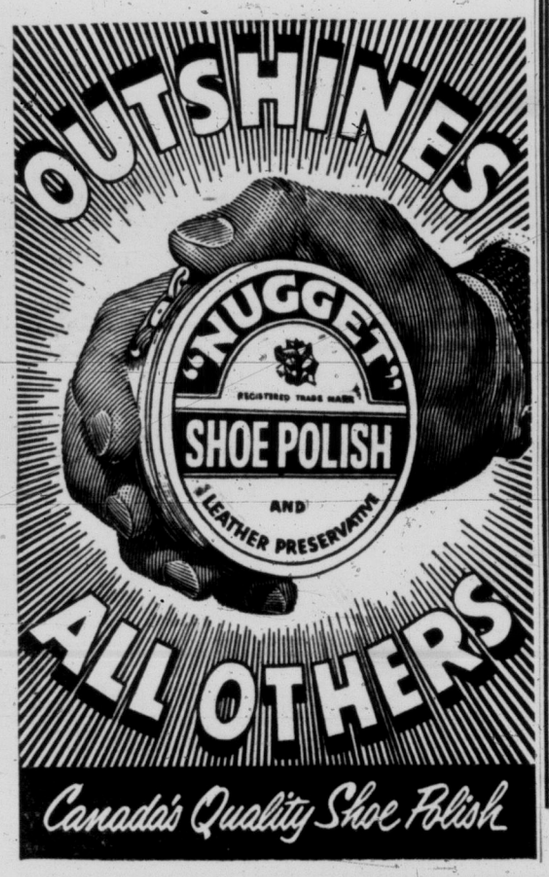

ALL OTHERS
Canada's Quality Shoe Polish

Here's

1955 RCA VICTOR
21-INCH
"DEEP IMAGE"
PICTURE
299.50

The "Talbot"

- High quality performance!
- Traditional RCA distinctive cabinet
- "Deep Image" means blacker blacks, whiter whites, plus a fine graduation of tones
- "Magic Monitor" circuit system
- Power Transformer for brighter pictures
- Phono-TV Switch for use with record player attachment
- Improved Long-Distance Circuits
- Synchro-Lock Picture stabilizer
- "Golden Throat" tone.

EASY TERMS, TOO!

24-INCH VICTOR
"The Bystander"

It's available NOW! See it at our Showrooms! It features the famous "DEEP IMAGE" PICTURE . . . amazing clarity for a screen of this size. Enjoy your TV on a LARGER 24-INCH "Deep Image" Screen. The "Bystander" Console Model

499.50

OPEN ALL DAY WEDNESDAY

BUTLER BROS.
QUADRA AT CLOVERDALE
PHONE 3-6911
ALSO KEATING CROSSROAD

Island Building Supply Co. 575 GORGE ROAD 2-5178	Sidney Lumber Co. 2333 GOVERNMENT ST. 2-2139	Gorge Hardware 2900 TILLICUM ROAD 4-5411	Stewart & Hudson Ltd. 404 GORGE ROAD 2-2171
Cadboro Bay Hardware 2830 CADBORO BAY ROAD 7-1987	Mowat-Grant Limited 840 FORT STREET 4-1914	Victoria Retail Lumber Yard Limited 1901 GOVERNMENT ST. 2-2139	CPI CANADIAN PITTSBURGH INDUSTRIES LIMITED 977 FORT STREET 2-3116

EATON'S Own TECO Winter Air Conditioning Unit

6-Piece Dinette Suite

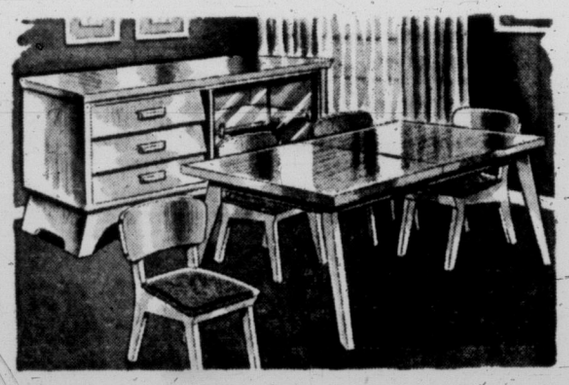

6 Pieces, Special 179.00
Down Payment 19.00
Monthly Payments as low as 10.50

If your budget is just about as small as the dining area in your home . . . then this is the suite for you! Compactly designed, this modern suite consists of extension-type table, modern buffet and four smartly upholstered chairs. Choose from limed oak or walnut veneers. 6 pieces, 179.00.

More Important Savings in Dinette Suites

6-Piece Suite . . . in mahogany or honey veneers. Consists of refectory-type table, roomy buffet and four upholstered chairs. Special, 6 pieces 198.00
Down Payment 20.75
Monthly Payments as low as 9.00

6-Piece Suite . . . walnut finished. Features a roomy, modern cabinet and buffet combination. Extension table and four upholstered chairs. Special, 6 pieces 299.00
Down Payment 21.50
Monthly Payments as low as 14.00

EATON'S—Furniture, Second Floor, House Furnishings Building—Phone 2-7141

Completely Installed
AT THIS LOW PRICE
In Five or Six Room Bungalow!

- 19-inch Coal and Wood Welded Steel Unit
- Installation Includes Hot-Air Register in Every Room!

Saturday's your day for budget-savings on a 19" Teco Winter Air Conditioning Unit . . . with square casing. Firebox is made of heavy gauge steel with brick lining . . . long life operation with all-steel construction and asbestos gaskets . . . scientifically designed to obtain the maximum amount of heat per pound of fuel used. Air conditioning unit forces clean, warm air to all rooms in your home, keeps it at a comfortbale uniform temperature. Installation includes hot-air register in every room, cold-air register in every room excepting kitchen and bathroom. Casing finished in rust coloured cabinet. Completely installed, Special, in five or six room bungalow 579.00

For smaller or larger homes . . . estimates will be given upon request.

Down Payment 61.00 Monthly Payments as low as 18.00

EATON'S—Heating Equipment, Main Floor, House Furnishings Building—Phone 2-7141

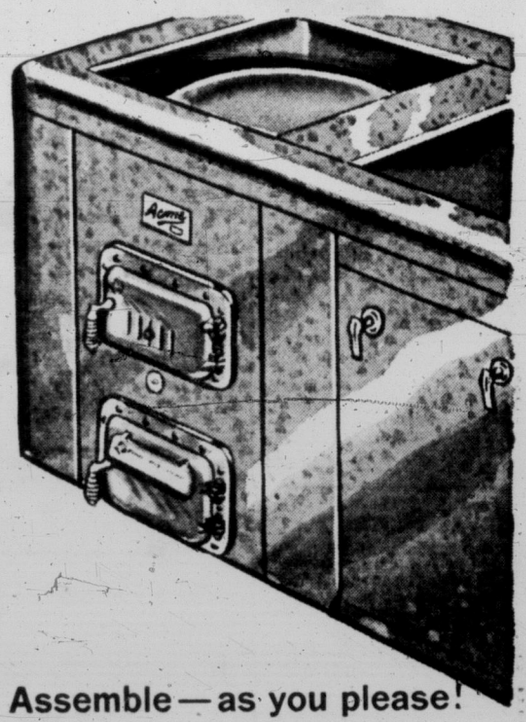

Assemble—as you please!

The EATON GUARANTEE "Goods Satisfactory or Money Refunded" THE T. EATON Co CANADA LIMITED

Saturday—A Big Day at EATON'S

The Price Approach to Fashion

Career Suits

Our fully flavoured career suits have achieved the costliest couturier look for fall. These are rayon flannel with the surface, feel and behaviour of fine wool—the use of unusual colour, expert handling of fabric. And the fully lined jackets are tailored with exceptional care. You'll find it hard to believe their low, low price tags! Jet — Smoke — Brown—Mauve—Blue. Sizes 12 to 18. Each

29.95 - 39.95

EATON'S—Suits, Second Floor, Phone 2-7141

DIAL 2-7141

The Little Dark Dress

is seen everywhere this fall . . . before five and after five, in the office and on a dinner date. EATON'S has an important collection of pretty darks in failles and novelty tweeds . . . in princess styles, shirtwaists and sheaths in one-piece styles. Greys, browns navy and black in sizes 12 to 18 . . . and all at this one price, each

16.95

EATON'S—Dresses, Second Floor—Phone 2-7141

The Casual Approach to Fashion

Helen Harper's Botany Wool Sweaters

Are rated first on every campus . . . in every office! Soft to touch, almost as weightless as silk, the Botany wool yarns are dyed rich shades of yellow, blue, beige, rust, red, green, grey and white . . . in sweaters to mix and match at will, because these are sweaters priced for the working gal **and** the college queen! Sizes 16, 18 and 20.

Short-Sleeved Pullovers, each **3.95**

Long-Sleeved Cardigans, each **5.95 and 6.95**

Long-sleeved pullovers, each, **4.95**

James Chambers' "Phaeton" Flannel Skirts

Chalk up another "hit" for James Chambers (already noted for beautifully tailored worsted skirts), this time in budget-priced "Phaeton" (rayon) flannel skirts . . . a durable finish that repels water and spots . . . a finish that is mothproof that helps shed wrinkles. Styled the way you like casual skirts . . . slim, with a kick-pleat at back, side zipper closing. Light and dark grey, navy and light blue and tan. Sizes 12 to 20. Each

6.95

EATON'S—Sportswear, Second Floor—Phone 2-7141

Two Important Berets of Smooth Velour

The casual elegance of these two velour berets illustrated are definitely the keynote to Fall 1954. You cannot afford to be without one or the other because they're new, young and timely. Can be had in 16 colours . . . 2 shades of grey and green, jug red, rose pottery, claret, purple, gold colour, oak beige, smokey pink, tortoise, berry red, claret and black, brown and navy. Headsizes 22, 22½, 23.

Each **5.98**

DIAL 2-7141

EATON'S—Millinery, Second Floor—Phone 2-7141

For Comfort . . . for Long Wear

Choose Eatonia Shoes

Let EATON'S put you on good footing this fall . . . choose a new pair of EATONIAS and enjoy the style and comfort that comes from these carefully crafted shoes for dress, business, school and everyday wear. All with Goodyear welted soles, "Sanitized" for extra wear and foot health . . . sizes 6 to 12 collectively.

Ghillie ties, moccasin toes, brogues . . . in brown calf or Scotch grain leathers . . . EATONIA Value, pair **12.95**

Plain bluchers or balmorals, in brown or black calf or kid. EATONIA Value, pair **11.95**

EATON'S—Men's Shoes, Second Floor, Phone 2-7141

For Style . . . for Quality

Choose an Eatonia Hat

DIAL 2-7141

Let EATON'S give you that well-dressed look . . . that feeling of assurance that most men get when they don a smart new hat . . . especially an EATONIA brand fur felt . . . they're so well finished . . . so smartly styled! Choose from a wide range of styles in regular weight . . . with bound edges . . . blue, grey, brown or tan. Sizes 6¾ to 7½. EATONIA Value, each **5.00**

EATON'S—Men's Furnishings, Main Floor—Phone 2-7141

Final Day of Harvey Woods Special Offer

Nylons in new fall shades, measured lengths. Sizes 8½ to 11. 54-gauge, 15-denier, ordinarily pair 1.50. **Special**, pair **1.25**

66-gauge, 15-denier, ordinarily pair 1.75. **Special**, pair **1.50**

EATON'S—Hosiery, Main Floor

9 o'Clock Specials

On Sale from 9 a.m. to 10 a.m.
If Quantities Last.
Please, No Telephone or Mail Orders.

Shop at EATON'S the store for Young Canada, for all those extra school needs! wide selections in every department!

EATON'S Bargain Basement

Please, No Telephone or Mail Orders

Paper Napkins

For party, home or picnic use . . . serviceable napkins in a good colour choice. Each package contains about 25 napkins. **8 for 99c**

Girls' Skirts

Wool blend and gabardine skirts in smart pleated style that give a flare effect. Finished with two shoulder straps. Wool blends in plaid designs . . . gabardines in plain shades of navy and grey. Sizes 3 to 6x. Each **1.89**

Boys' Pants

Strong corduroy school pants styled with zipper closing, three pockets and cuffed bottoms. Choice of brown, navy and green in the group. Sizes 6 to 14. Pair **5.49**

Boys' Jackets

Gabardine jackets in popular Eisenhower style . . . finished with suedine lining, zipper closing and two pockets . . . Choice of fawn, brown, navy and grey. Sizes 6 to 16. Each **6.99**

Boys' Wool-Blend Pullovers

Medium-weight sweaters styled with "V" neckline and long sleeves. Blue, sand and navy with contrasting trim. Small, medium, large. Each **2.29**

Sleepers

Children's fleece-lined flannelette sleepers styled with button back, enclosed feet, and elastic insert in back opening. Plain shades of pink, yellow green and blue. Sizes 1 to 4. Pair **1.59**

Men's Socks

Substandards in men's all-nylon diamond socks. Colour combinations include fawn, navy, grey, wine and blue. Good wearing, easy washing. Sizes 10 to 12. Pair **99c**

Children's Suitcases

In 18-inch size which is suitable for carrying gym clothing and books to and from school. Made of durable fibre with two snap fasteners and lock and key. Each **2.79**

Bedspreads

Homespun spreads in 72x100 and 81x100-inch sizes. White backgrounds with coloured stripes of wine, rust, blue, green and pink. Each **4.98**

Child's Socks

Children's wool and cotton ankle socks in attractive coloured striped designs. Buy several pair at this low price! Sizes 7 to 8½. Pair **49c**

Children's Umbrellas

Fancy plaid, 8-rib umbrellas for children. Choice of red, fawn and wine. A dandy little umbrella for girls to carry to and from school. Each **1.98**

Women's Slips

Substandards of rayon crepe slips. Styled with four panels to ensure good fit, and trimmed with lace around bodice and hemline. White only, in sizes 32 to 40. Each **1.39**

Combinations

Boys' fall and winter underwear in cream-coloured rib cotton. Made by Turnbull's and styled with button front, short sleeves, ankle length. Sizes 8 to 16. Pair **2.29**

Men's Oxfords

Moccasin vamp style oxfords in wine or dark brown shades. Sturdy composition soles and rubber heels. Budget priced, in sizes 6½ to 10. Pair **3.98**

Child's Shoes

Sturdily constructed oxfords in three styles . . . suitable for boys or girls. Made with heavy Panco soles and rubber heels. Brass-bound eyelets. Sizes 8 to 3. Pair **2.98**

EATON'S—Bargain Basement

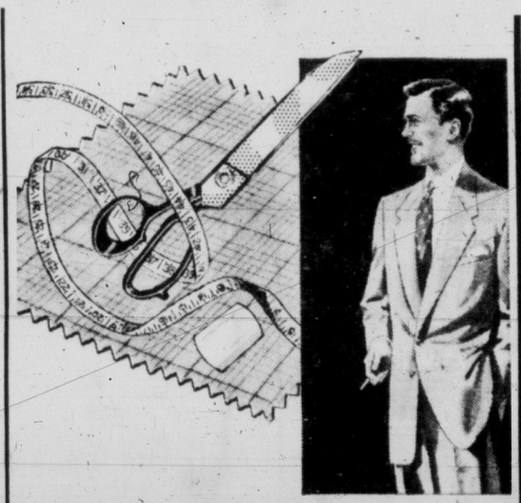

Last Day Saturday!

Men's Made-to-Measure Suit Event

DIAL 2-7141

Save from 15.00 to 32.50

New Materials! New Styles!

Every suit individually cut and tailored to give you the fit and style you want in your new Fall suit. Over 100 patterns and shades in yarn-dyed worsted materials! Many new styles in the new Made-to-Measure Book for Fall!

Saturday Is Your Last Chance to take advantage of this big dollar-savings event!

Ordinarily 67.50 to 85.00
EATON Special Price, 2-pce. Suit **52.50**
Two suits for 100.00

Extra Pants, pair **17.50** Vests, each **5.00**

EATON'S—Men's Clothing, Main Floor—Phone 2-7141

Aluminum Tea Kettles

Fine quality, one-quart aluminum tea kettles with strong plastic handle and singing spout of red plastic. 9 o'Clock Special, each **89c**

EATON'S—Housewares, Lower Main Floor

Boys' "Sanforized" Sport Shirts

Clearing at Half Price! "Sanforized" cotton sport shirts with two-way collar, short sleeves and one breast pocket. Fancy patterns in green and grey, blue and wine, green and fawn. Sizes 8 to 14. 9 o'Clock Special, each **94c**

EATON'S—Bargain Basement

Cotton Tea Towels

Lightweight cotton tea towels in practical 16x29-inch size. White backgrounds with various coloured striped borders. 9 o'Clock Special, each **10c**

EATON'S—Bargain Basement

Generator Lighting Sets

Sturdily constructed lighting outfit that comes complete with head lamp, tail light, generator and wires. Now is the time to buy one at this low price! 9 o'Clock Special, set **4.97**

EATON'S—Sporting Goods, Main Floor, House Furnishings Building

Clearance—Girls' Blouses

Odd lines and counter-soiled blouses clearing at a low price! Short and long-sleeved styles in cotton or nylon. Plain white and pastel shades. Sizes 8 to 14 in the group. 9 o'Clock Special, each **89c to 1.99**

EATON'S—Children's Wear, Third Floor

Electric Rangettes

- Uses 1,500 watts, no special wiring needed!
- Automatic oven control
- Finished in porcelain enamel.

9 o'Clock Special, each **72.50**

EATON'S—Small Appliances, Main Floor, House Furnishing Building

Back of Page--More EATON News

STORE HOURS: 9 a.m. to 5 p.m.
Wednesday: 9 a.m. to 1 p.m. — Phone 2-7141

THE T. EATON Co CANADA LIMITED

Showers Overnight, Sunny Periods
Details on Page 5

Victoria Daily Times

The Home Paper
TELEPHONE 2-3131
NIGHT
Circulation (to 8 p.m.)___2-3131
Classified (to 8 p.m.)____2-3131
Night Editor (to 9 p.m. 2-3135

VOL. 121, No. 213 * VICTORIA, B.C., FRIDAY, SEPTEMBER 10, 1954—28 PAGES PRICE: 7 CENTS SATURDAY, 10 CENTS

First Pictures of Schoolgirl's Triumph

MARILYN (centre) after being pulled from water by Joan Cook (left), a friend who dove in fully clothed to help, and a newspaperman who accompanied the the swimmer.

—Toronto Star Photos.

SHE RELAXES on stretcher with big smile.

FIRST INTERVIEW WITH NEW CHAMP

Marilyn Dozed Off Twice in Swim

SWIM STAR CONSIDERS STRAIT PRIZE OFFER

TORONTO—Whether the new swim star, Marilyn Bell, will tackle the Strait of Juan de Fuca next summer is a decision for her parents.

Her coach, Gus Ryder, said:

"That's up to her parents to decide, but if there's anybody in the world today who can do it, Marilyn can."

An offer to Marilyn, guaranteeing her expenses and appearance money was wired Thursday from Victoria by the co-sponsors of the Bapco-Times swim, who suggested a match purse of $5,000 for a race, over and above the expenses.

Her Awards and Prizes May Total Over $60,000

TORONTO (CP)—A victory celebration is planned for tonight for 16-year-old Marilyn Bell, conqueror of Lake Ontario.

Civic officials said today that, if the swimmer is sufficiently rested from Thursday's ordeal and if her parents consent, they will give her a ticker-tape parade up downtown Bay Street.

A triumphant cavalcade along the Canadian National Exhibition waterfront also is tentatively scheduled for tonight, followed by a presentation at the CNE bandshell.

Marilyn herself, who announced she felt "terrific" at the end of the swim through more than 32 miles of choppy water, revealed today she had swum with the constant pain of a strained tendon in her left ankle. She said nothing about the ankle until after she reached Toronto as the first person ever to swim across Lake Ontario.

The blonde high school student confessed to being overwhelmed by the welcome from the vast throngs who waited in the dusk for her to finish and by the publicity her feat attracted.

"I thought my swim, if I finished, would be on the back pages of the papers," she said in an interview.

With her accomplishment still virtually the sole topic of conversation in this city that took the plucky young athlete to its heart, Marilyn spoke of the arduous hours in the cold water.

"They say I went to sleep twice. Maybe I did but I know I kept right on swimming.

"It was the darkness and the eels that bothered me most. It was so dark that first night. I called to the boat to turn all its lights on so I could see something. They did and I felt better.

"But the eels kept coming around me. I could feel them. One of them fastened on my leg. Finally I kicked it off.

"The last two hours were the hardest. I felt like I did in Atlantic City when I swam the 26-mile marathon there—as if I'd been swimming all my life.

"What am I going to do with all the money? I don't know. I haven't even thought about it yet. How much was it?"

Presentation at CNE Tonight

It was announced today that her rewards in cash and gifts will total more than $60,000.

President Robert Saunders of the CNE said the exhibition will give Miss Bell $10,000. Various other organizations have promised large sums.

Mr. Saunders said the presentation is to be made in a ceremony at the CNE tonight.

It was announced Thursday that the CNE would give the swimming star $7,500 as a reward.

The CNE had previously contracted to pay Florence Chadwick, long-distance star from San Diego, Calif., $10,000 if she could complete the swim. How-

(Continued on Page 26)

Western Powers Challenge Russia

Free German Vote, Austrian Treaty Must Precede Any Big Four Meeting

LONDON (CP)—The Western Big Three today told the Soviet Union they will attend a Big Four meeting only if Russia first concludes the Austrian State Treaty and agrees to holding free elections throughout Germany.

The stand was taken in identical notes delivered in Moscow by envoys of Britain, the United States and France in reply to Soviet notes of July 24 and Aug. 4.

The western notes made concrete progress on the German and Austrian problems the price for acceptance of Russia's proposal for a Big Four meeting to consider setting up a European security pact.

The Soviet note of July 24 proposed a general European conference to conclude an all-European collective security pact in which the United States could join.

The Aug. 4 note proposed an immediate Big Four conference to prepare the wider meeting to review the German problem.

The Western three, in effect, closed the door on these conferences—but without locking it.

CAN RE-OPEN DOOR

They made it clear Russia can open the door if she likes by switching the policies that have helped to produce East-West deadlocks on Austria, Germany, disarmament and ways of securing world peace.

The Western notes stipulated that before the three countries will agree to the Soviet proposals Russia must:

1. Join in signing an Austrian treaty settlement that would restore the country's independence promised 11 years ago.

2. Agree to free German-wide elections under international supervision for an all-German government. That would be a first step toward reuniting the country and reaching a final peace settlement.

The Soviets made it clear in their communications they wanted the West to abandon plans for rearming West Germany and also their North Atlantic Treaty Organization.

'Only Right She Should Win'—Winnie

Canada's female English Channel conqueror, Mrs. Winnie Roach Leuszler, 28, said it was only fitting that Miss Bell should be the only swimmer to finish the lake marathon.

"It's only right that the youngest swimmer should win," she said. "She is the new generation. She has the whole world and a wonderful career before her."

DESERVES THE BEST

LOS ANGELES (CP)—Marilyn Bell, the little Toronto teen-ager who conquered Lake Ontario Thursday, "deserves everything," the sister-in-law of Florence Chadwick, her defeated rival, said today.

Mrs. Lena Chadwick, sister-in-law of the world-famed English Channel conqueror who had to be taken from the water after she became ill in the attempt to swim from Youngstown, N.Y., to Toronto, had this to say about the Canadian girl who finished the grind:

"That Bell girl deserves everything. She reminds me of Florence when she was starting. She must have the same drive as Flo.

"Florence has to stop swimming some time, but it is too bad she must be defeated to stop."

'FANTASTIC' SAYS DOCTOR OF SWIMMER

TORONTO (CP) — Dr. Frank Griffin, physician who examined Marilyn Bell after she completed her amazing 32-mile swim across Lake Ontario Thursday, said that from her condition "you would never know she ever did a thing."

"It's absolutely fantastic," he said. "After such an ordeal, you can expect a lowering of the blood pressure, but hers is absolutely normal."

'Courage Of Champ' Lauds Coach

TORONTO (CP) — Marilyn Bell had everything against her, except the water temperatures, when she started her 32-mile swim across Lake Ontario.

But many people forgot about that thing athletes call guts. Gus Ryder calls it the "condition and courage of a champion."

Ryder, the 16-year-old swimmer's coach, said Marilyn ran into "wicked currents, wind and waves" during her epic marathon.

"Everybody's heard about the mile of the century," he added. "Well, this was the swim of the century. It was tough all the way. There was never a smooth spot. The waves ran six feet high; four feet most of the time."

Newspaper men and others who accompanied the little high school student on her history-making swim agreed.

'NOT TIRED'

Ryder added: "We were out in mid-lake when I heard that Flo had given up."

"It was just about that time that Marilyn showed some signs of wanting to quit, but when I told her that Flo was out she stroked 66 to the minute—and that's fast after swimming all night."

Drew Sends Congratulatory Wire to Marilyn

OTTAWA (BUP)—Opposition Leader George Drew messaged congratulations to Marilyn Bell today for her "magnificent achievement" in conquering Lake Ontario.

"My heartiest congratulations on your magnificent achievement," Drew said in a telegram to the teen-aged swimmer.

"Have just returned from Europe, where I had reason to be proud of Canada because of the great standing of our young people over there, and now come home to find this added reason for pride in the people of our wonderful country," he added. "Hope your success and happiness may continue through the long years ahead."

Marilyn Swam 40 Miles To Make 32

TORONTO (CP) — Marilyn Bell swam more than 40 miles in Lake Ontario—eight more than the air-line distance across the lake.

The captain of the boat that followed Marilyn in her conquest of the cold waters estimated the distance. It was to have been a 32-mile swim when she left Youngstown, N.Y., Wednesday night. But the wind and currents added at least another eight miles.

Her actual time was 20 hours 56 minutes.

New York City Fears Hurricane 'Edna'

NEW YORK (CP) — The weather bureau said today it will be a "miracle" if hurricane Edna now moving up the Atlantic coast, fails to hit New York City head-on Saturday.

As the northeastern United States braced from Cape Hatteras, N.C., to Maine, the New York weather bureau said that if it hits the city it will be "one of the most serious hurricanes in the New York weather bureau's history."

Dawley Placed On RCMP's Top-5 List

OTTAWA (CP)—The RCMP today added the name of an escapee from a British Columbia prison to its list of most-wanted fugitives, bringing the list to five men.

Clifford Eugene Ernest Dawley of Victoria, 45-year-old seaman and steel worker who escaped from Oakalla prison farm at Burnaby last month was placed on the list. When he escaped Aug. 23, he was awaiting trial as an habitual criminal.

'Cruel Sea' Author Writes Times Series

A delightful series which will introduce Canadians to each other in an amusing manner will start in the Times Monday.

The articles are written by Nicholas Monsarrat, the famous English author whose book "The Cruel Sea," is one of the classics of naval warfare during Second World War. He came to know Canadians then through service on corvettes.

Mr. Monsarrat and his wife toured the whole of Canada by car, starting in Newfoundland and coming through to the West Coast.

In course of the leisure trip he has written about each section and many towns of the nation, giving an outsider's impressions of themselves to Canadians.

The series, entitled "Across Canada with Monsarrat" will carry on for 30 instalments and makes interesting reading for every Canadian.

EXCLUSIVE TO THE TIMES

Book Censure Reveals 'Curtain of Ignorance'

Attlee Finds Chinese Adopting Tactics of Totalitarianism

(EDITOR'S NOTE: Former British Prime Minister Clement R. Attlee has just concluded a three-weeks' tour of Communist China, which included a stopover in Moscow en route. Leading a Labor party delegation of nine, his aim was "to learn as much as I can about what conditions really are . . ." Following is the fourth of five exclusive articles in which he writes of his observations and of his reactions to what he saw and heard.)

By the RT. HON. CLEMENT R. ATTLEE

SINGAPORE—We paid a short visit to Manchuria and the northeast section of China. This is a centre of heavy industry. Flying from Peking over the Province of Hupeh, we saw on the west high mountains from which a succession of huge watercourses, almost dry at this time of the year, flowed to the sea. The immense plain was diversified by mountains which from the plane looked just like any conventional map markings. The plain itself was cultivated to the last foot in strips, presumably peasant holdings, while there was a vast number of big villages.

The Chinese do not seem to have an apprehension of how this immense population may press on their means of subsistence. They have pathetic faith in mechanization, though one would think that the almost gardenlike cultivation by the peasants would not admit of much increased production. No doubt the same result might be obtained with less labor, but this does not solve the problem.

Meanwhile, the Chinese seem to be determined to increase and multiply.

We reached Mukden about 11 o'clock in the morning and were greeted as usual by children with bouquets and a large assembly of notables. Mukden now has over 2,400,000 inhabitants, having grown enormously in the past 10 years. It was held by the Japanese from 1931 to 1945, and shows many signs of the occupation.

Compared with Peking, Mukden has a grey aspect, with something of the grimness of the industrial towns in the north of England. The fact that it was raining hard added to the resemblance.

I thought that the general standard of life in Mudken seemed distinctly lower than in Peking. The people were not so good-looking as those in the south. The housing problem must be appalling and I must pay my tribute to the vigor with which it is being tackled. There are huge blocks of dwellings erected or in the course of erection. The standard is not high by our standards — just one room and a kitchen for a family of five persons or more—but one must consider this in relation to the miserable mud hovels in which so many do live.

The people were very friendly, particularly the children who leaned out of the windows to shake us by the hand. We were struck by one notable feature. Mukden is very cold in winter and these dwellings are centrally heated from furnaces serving a whole block. The heating runs through the brick supports of the family bed and, considering the numbers who occupy it, there must be a rare old "frowst" in winter. ("Frowst" is a colloquial word

(Continue on page 15)

Index to Inside Pages

	Page
A-Information Swap Reported Going Well	14
Drew Ridicules Tory "Split" Rumor	7
Finlayson Demands National Tory Convention	7
German Rearmament Leads to War, Says USSR	6
Nationalist Planes Damage 23 Red Craft	5
Robertson Meets Eden on German Rearmament	14
Primate Dedicates Window in Comox RCAF Chapel	17
Green Light for Kinsmen's Rodeo	17
Victorians Cheer Marilyn Bell's Epic Swim	17

Ask the Times	17	Droodles	17	Roberts	17
Bridge	22	Entertainment	21	Sports	12 and 13
Brock	4	Financial	8	Stott	5
Classified	22	Island Digest	10	Why Grow Old?	18
Comics	20	Radio, TV	23	Women	18 and 19
Dr. Alvarez	5			Your Horoscope	24

New Earthquakes

ORLEANSVILLE, Algeria (UP)—Six new earthquakes rocked the ruined city of Orleansville today and struck more terror into this valley of death.

None of the new tremors was as violent as Thursday morning's 12-second earthquake which battered this city of 50,000 and buried more than 1,000 bodies in the Cheliff River valley.

NO CROSSWORD WINNER; PRIZE JUMPS TO $225

Times crossworders, in their thousands, struggled hard with Puzzle No. 76, but no one came up with a completely correct solution. The result is that the bonus prize for a winner of the new puzzle jumps to $225. In tabulating this week's entries the judges disregarded No. 5 down, due to a slight misprint which appeared in the definition. It was decided to throw this word out so that anyone misled by the misprint would not be penalized. Complete answer to Puzzle No. 76, along with the new puzzle, appears on Page 25.

Y' might say young Marilyn got t' fame hand over hand.

* * *

Gordon Head residents are like helicopters when they hear all this talk about makin' an airpark there. They go straight up.

* * *

Have t' admit th' weather is purty nice fer Fall. In fact, it has been fer months.

AMENDED POLICY ANNOUNCED

Mill Road Costs Deductible From Stumpage Rates—Sommers

All forest management licenses issued in B.C. in future will bind logging firms to constructing "arterial forest roads" open to the public.

Forests Minister R. E. Sommers announced today that provision for such logging highways will be written into all forest management license contracts, as "general government policy."

The minister, elaborating on the government plan to have three of B.C.'s largest logging companies — Alaska Pine, McMillan & Bloedel, and B.C. Forest Products Ltd. — construct access roads to the West Coast of Vancouver Island said the system will "save money."

He revealed that cost of constructing such roads would be deductible as a logging cost, thereby cutting the stumpage rates paid by the individual firms.

Maintenance of the roads also will be deductible from stumpage as an integral cost of logging. The government will direct the location of the roads, and if they are not efficient from the standpoint of the logging company, only the government will lose.

Chief advantage of the plan is that the roads will be constructed now, or in the near future, and will not have to wait ten or fifteen years as under normal government highway programs.

The firms will have the option of retaining private control of the roads, or handing them over immediately upon completion to the province. If they choose private control, larger loads will be allowed, road specifications will not be as rigid, and maintenance costs still will be deductible. In either event, the roads will be open to the public on a 24-hour basis, said Mr. Sommers.

If, however, the province takes over, loads will be restricted to normal regulation, weight limits will be rigidly enforced, as will speed limits.

Mr. Sommers' elaboration cleared some mysteries of the roads proposal, but raised dozens of others. Some are: Will the firm be liable if one of its trucks hits a private passenger car while the road is operated as a private road? What controls can be enforced during high fire hazard? Would logging firms pay gas tax, license fees, and other charges on a private road?

Lone Spokane Gunman Gets $125,000

LATE SPORT RACES | **FOUR STAR FINAL** | NEWS FLASHES STOCKS

Showers Overnight, Sunny Periods

Details on Page 5

Victoria Daily Times

The Home Paper
TELEPHONE 2-3131
NIGHT
Circulation (to 8 p.m.)---2-3131
Classified (to 8 p.m.)----2-3131
Night Editor (to 9 p.m. 2-3135

VOL. 121, No. 213 ★★★★ VICTORIA, B.C., FRIDAY, SEPTEMBER 10, 1954—28 PAGES PRICE: 4 CENTS SATURDAY, 10 CENTS

MARILYN'S SWIM AWARDS TOP $60,000 MARK

NO CROSSWORD WINNER; PRIZE JUMPS TO $225

Times crossworders, in their thousands, struggled hard with Puzzle No. 76, but no one came up with a completely correct solution. The result is that the bonus prize for a winner of the new puzzle jumps to $225. In tabulating this week's entries the judges disregarded No. 5 down, due to a slight misprint which appeared in the definition. It was decided to throw this word out so that anyone misled by the misprint would not be penalized. Complete answer to Puzzle No. 76, along with the new puzzle, appears on Page 25.

FINAL ★★★★ BULLETINS

Mother, 2 Children Burned to Death

WILLIAMS LAKE, B.C. (CP)—A mother and two of her children were burned to death early today when fire destroyed their home at Lac La Hache, police reported. The father and two other children escaped.

Dead are Mrs. William Alsopp, her four-year-old son, Brian, and 12-year-old daughter, Dorothy.

The husband, William Alsopp, rescued his infant son and seven-year-old Ronnie, carrying them out a bedroom window. He suffered a cut arm.

UN Body Agrees to Hear Complaints

UNITED NATIONS, N.Y. (AP) — The UN Security Council today overrode Soviet objections and agreed to full discussion of an American complaint that Soviet fighter planes shot down a U.S. navy bomber off Siberia last Friday.

The vote was 10 to 1, with Andrei Vishinsky, Soviet deputy foreign minister, casting the only vote against. Vishinsky said a discussion of the incident might intensify international feelings rather than lessen it.

Henderson Hears Murder Charge

CALGARY (CP) — Obviously tired but looking neat, Donald Winslow Henderson made a brief appearance in Calgary police court today to hear a charge of murder read to him.

After a long journey from San Francisco, which ended here early today, Henderson was brought into court for barely one minute.

CPR Announces Extra Sailings

VANCOUVER (CP) — The Canadian Pacific Railway today announced extra steamship sailings between Nanaimo and Vancouver Sept. 12.

The Princess of Nanaimo will leave Nanaimo for Vancouver at 11.45 p.m. (P.S.T.), and the Princess Elaine will leave Vancouver for Nanaimo at 11.00 p.m.

CBC Would Televise Bishop Sheen

TORONTO (CP)—A. D. Dunton, CBC chairman, announced today that the CBC is offering to carry the Bishop Fulton Sheen television program free, without commercial messages but with a credit line to the United States commercial sponsor.

"In doing so, the corporation is carrying out the recommendation of its national religious advisory council, representing the main religious denominations in Canada," he said.

Thailand's Boxer Retains Title

TOKYO (AP)—Thailand's Orient welterweight champion Somdez Youngtrakit retained his title tonight with a sixth-round knockout of Takeo Ugo of Japan.

RACE ENTRIES

DEL MAR

FIRST RACE — Six furlongs:
Eric Supply 118, Nowyugo 118, Rocinate 118, Don Richard 118, Well Adjusted 118, Laurie O. 118, Daylight Baby 110, Dos Domingo 118, Solid One 118, Great Count 113, Cathi Susie 115, Feu Fain 118, Gypsy Dancer 116, Dilly Sickle 118

SECOND RACE— Mile and sixteenth:
Carmel Bar 113, Custom Made 116, The Driller 114, Hello Sky 116, Free Roll 116, Miobrook 118, Texas Eden 113, Readily 122, Casteloro 114

THIRD RACE — Six furlongs:
Halren 113, Canbar 113, Flashing Light 111, Snow Girl 116, Tall Ed 119, Gregg's Abbey 122, Just Now 119, Pana Way 113

FOURTH RACE— Six furlongs:
Noblest 117, Sure Time 117, Stimulate Me 114, Capella 120, Trigger Happy 120, Bull Rover 120, With Vin 114, Jade B's Babe 117

FIFTH RACE — Six furlongs:
Big Rush 111, Pine Street 113, Shineaway 116, Keene Black 112, Fighting Beau 122, Manheim 112, Galhambra 119, Extraction 116

SIXTH RACE — Mile and sixteenth:
Chayotero 119, Snow War 116, Indicator 113, Bumblebee 113, My Jes 111, Black Stitch 116, Two Seconds 114, Glory Wine 122, Tee Man 116, Timber Son 116

SEVENTH RACE —Six furlongs:
One Ton Tony 104, Karim 117, A-Season's Best 106, Blaze 112, Mix Clementine 114, B-Big Noise 113, Hour Regards 116, A-Fleet Khal 111, Half Caste 107, A-Entry, B-Horsetrader-Ed 122, B-Entry

EIGHTH RACE— Six furlongs:
Colonel Mack 119, Sword Trick 116, Guilton Madero 116, Riparius 116, A-Jean's Joe 116, A-Entry, A-Blue Ruler 119

NINTH RACE — Mile and sixteenth:
Candler 115, Trapezorno 116, Challtack 111, Tordito 108, Post Chaise 104, Minting 107, Refresher 112, Down De Lane 116, Tchaikowski 113

SELECTIONS

DEL MAR

1—Nowyugo, Rocinate, Solid One.
3—Miobrook, Carmel Bar, Free Roll.
3—Halren, Pana Way, Justnow.
4—Noblest, Bull Rover, Sure Time.
5—Keene Black, Shineawey, Manheim.
6—Snow War, Tee Man, My Jes.
7—Half Caste, Big Noise, Season's Rest.
8—Colonel Mack, Blue Ruler, Guilton Madero.
9—Challtack, Minting, Down De Lane.

RACE RESULTS

DEL MAR

First Race—

Rumbera (Lumm)	$57.30	$11.80	$4.80
Spy Fleet (York)		2.60	2.10
No Peace II (Steed)			2.40

Time—1.11 3-5.

Canadian Team Wins CNE Relay

TORONTO (BUP) — Cliff Lumsden and his Canadian teammates split up the $10,000 first prize today after posting an easy victory in the Canadian National Exhibition's 30-mile relay swim.

Lumsden, swimming the anchor leg on the six-lap race, finished in the dark Thursday night so far ahead of the second-place Big Ten team of Americans collegians that the race was called after he crossed the line.

Time for the winning team was 14 hours, three minutes.

First Pictures of Schoolgirl's Triumph

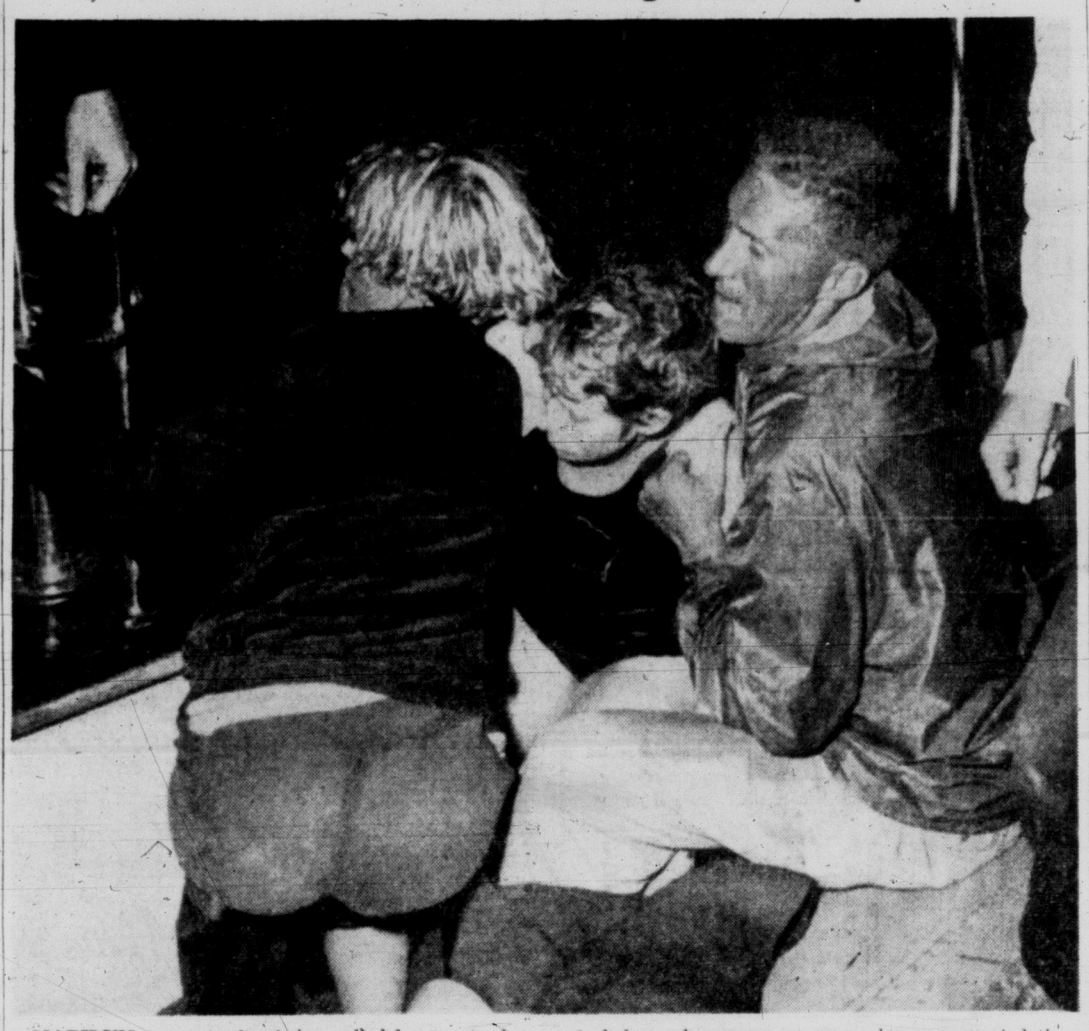

MARILYN (centre) after being pulled from water by Joan Cook (left), a friend who dove in fully clothed to help, and a newspaperman who accompanied the the swimmer.

—Toronto Star Photos.

SHE RELAXES on stretcher with big smile.

Y' might say young Marilyn got t' fame hand over hand.

* * *

Gordon Head residents are like helicopters when they hear all this talk about makin' an airpark there. They go straight up.

* * *

Have t' admit th' weather is purty nice fer Fall. In fact, it has been fer months.

New Quakes In Algeria

ORLEANSVILLE, Algeria (UP)—Six new earthquakes rocked the ruined city of Orleansville today and struck more terror into this valley of death.

None of the new tremors was as violent as Thursday morning's 12-second earthquake which battered this city of 50,000 and buried more than 1,000 bodies in the Cheliff River valley.

Dawley Placed On RCMP's Top-5 List

OTTAWA (CP)—The RCMP today added the name of an escapee from a British Columbia prison to its list of most-wanted fugitives, bringing the list to five men.

Clifford Eugene Ernest Dawley of Victoria, 45-year-old seaman and steel worker who escaped from Oakalla prison farm at Burnaby last month was placed on the list. When he escaped Aug. 23, he was awaiting trial as an habitual criminal.

New York City Fears Hurricane 'Edna'

NEW YORK (CP) — The weather bureau said today it will be a "miracle" if hurricane Edna now moving up the Atlantic coast, fails to hit New York City head-on Saturday.

As the northeastern United States braced from Cape Hatteras, N.C., to Maine, the New York weather bureau said that if it hits the city it will be "one of the most serious hurricanes in the New York weather bureau's history."

Vancouver Entries Page 3

Victory Celebration In Toronto Tonight

TORONTO (CP)—A victory celebration is planned for tonight for 16-year-old Marilyn Bell, conqueror of Lake Ontario.

Civic officials said today that, if the swimmer is sufficiently rested from Thursday's ordeal and if her parents consent, they will give her a ticker-tape parade up downtown Bay Street.

A triumphant cavalcade along the Canadian National Exhibition waterfront also is tentatively scheduled for tonight, followed by a presentation at the CNE bandshell.

Marilyn herself, who announced she felt "terrific" at the end of the swim through more than 32 miles of choppy water, revealed today she had swum with the constant pain of a strained tendon in her left ankle. She said nothing about the ankle until after she reached Toronto as the first person ever to swim across Lake Ontario.

The blonde high school student confessed to being overwhelmed by the welcome from the vast throngs who waited in the dusk for her to finish and by the publicity her feat attracted.

"I thought my swim, if I finished, would be on the back pages of the papers," she said in an interview.

With her accomplishment still virtually the sole topic of conversation in this city that took the plucky young athlete to its heart, Marilyn spoke of the arduous hours in the cold water.

"They say I went to sleep twice. Maybe I did but I know I kept right on swimming.

"It was the darkness and the eels that bothered me most. It was so dark that first night. I called to the boat to turn all its lights on so I could see something. They did and I felt better.

"But the eels kept coming around me. I could feel them. One of them fastened on my leg. Finally I kicked it off.

"The last two hours were the hardest. I felt like I did in Atlantic City when I swam the 26-mile marathon there—as if I'd been swimming all my life.

"What am I going to do with all the money? I don't know. I haven't even thought about it yet. How much was it?"

OVERWHELMED

It was announced today that her rewards in cash and gifts will total more than $60,000.

President Robert Saunders of the CNE said the exhibition will give Miss Bell $10,000. Various other organizations have promised large sums.

Mr. Saunders said the presentation is to be made in a ceremony at the CNE tonight.

It was announced Thursday that the CNE would give the swimming star $7,500 as a reward.

The CNE had previously contracted to pay Florence Chadwick, long-distance star from San Diego, Calif., $10,000 if she could complete the swim. How-

(Continued on Page 26)

Bank Bandit Polite

Rounds Up 14 Employees

SPOKANE (AP)—A polite gunman, who apparently checked the place carefully the day before, held up the suburban Dishman State Bank today and escaped with about $125,000 in cash.

The man, armed with two guns, took the money away in a bag and fled in a 1952 red sedan.

Joseph R. Alley, assistant bank cashier, said a check three hours after the holdup showed that the loss would approximate $125,000.

Manager Glen Harrington said the man was hiding in the bank when he came to work and that he herded each employee into the directors' room when they arrived shortly before 9 a.m.

The bank is located in the Spokane Valley east of the city limits.

COUNTED WORKERS

Each of the women employees was taken at gunpoint into the room.

"That's eight out of 12," he said at one point. "Four more to go."

Maxine Hepton, the head bookkeeper, said the man was in the bank Thursday to inquire about transferring some funds.

The gunman forced Miss Hepton and Harrington to accompany him to the vault after all 12 women employees arrived.

Harrington said the man was between 25 and 30 years of age and was not masked. He forced the manager to take money out of the vault, tossed it in a bag and fled.

"He must have come in early this morning through a window," Harrington said.

Seattle Bank Robbed

SEATTLE (AP) — A young robber, without any show of firearms, obtained an estimated $1,500 shortly before noon today from a teller at the People's National Bank of Washington here.

He handed a threatening note through one of the cage windows and was handed the money.

SWIM STAR CONSIDERS STRAIT PRIZE OFFER

TORONTO—Whether the new swim star, Marilyn Bell, will tackle the Strait of Juan de Fuca next summer is a decision for her parents.

Her coach, Gus Ryder, said:

"That's up to her parents to decide, but if there's anybody in the world today who can do it, Marilyn can."

An offer to Marilyn, guaranteeing her expenses and appearance money was wired Thursday from Victoria by the co-sponsors of the Bapco-Times swim, who suggested a match purse of $5,000 for a race, over and above the expenses.